

31/07/2015

TRANSED conference
Lisbon



Developing tools to identify and overcome barriers to walking among older people

Paulo Rui Ancaes, Peter Jones, Sadie Boniface, Ashley Dhanani,
Shaun Sholes, Jennifer Mindell

on behalf of the *Street Mobility and Network Accessibility* project team

University College London, United Kingdom



What this presentation is about

Motorised mobility



CC BY-NC-ND 2.0 <https://www.flickr.com/photos/orangegreenblue>

Non-motorised mobility



Talk



**The UCL
Street Mobility
project**

...experience any of the following difficulties getting around?

Tick all that apply

- Busy road or other barrier
- Lack of crossing points/crossings do not allow adequate time to cross
- Lack of lighting, pavements or paths
- Pollution
- Fear of crime
- Fearful of getting lost
- Takes too much effort (e.g. hilly)
- Takes a long time
- Other

Please specify:

Ask

Traffic density: High

ACTUAL SPEED STATIONHOUS

In this scenario, which of the two options would you choose?

Option A	Option B
Cross at this point Saving 20p off your one-way fare	Do not cross the road and pay the current fare
<input type="radio"/> Option A	<input type="radio"/> Option B

Map

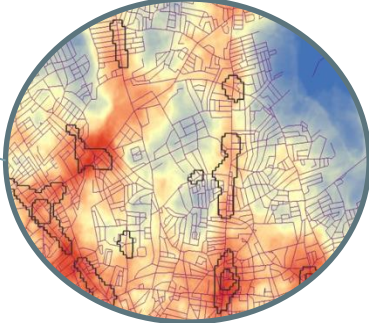

Look



Case studies

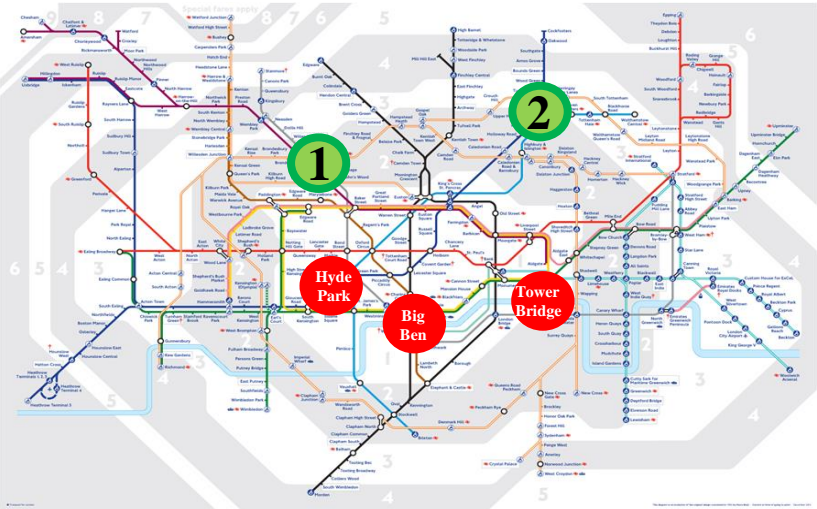

1



2





Talk



Perceived barriers: Busy road, esp. junctions

Routes: Avoid busy road by choosing alternative (longer) routes, taking bus, etc.

Destinations: Community centre, friends' homes, etc.



**VIDEO
SURVEY**

Look



People with mobility restrictions
less likely to **cross** the road



Dangerous crossing **behaviours**



**STREET
AUDITS**



Barriers to walking **along** busy roads



Barriers in **alternatives** to busy roads

	Affected
Speed	15%
Volume	15%
Other	3%

	Affected	Not affected
Meet neighbourhoods at least once a week	55%	64%
Feel part of the area (1-7)	3.7	4.2
Feel lonely living in the area (1-7)	3	1.8

...experience any of the following difficulties getting around...



Tick all that apply

- Busy road or other barrier
- Lack of crossing points/crossings do not allow adequate time to cross
- Lack of lighting, pavements or paths
- Pollution
- Fear of crime
- Fearful of getting lost
- Takes too much effort (e.g. hilly)
- Takes a long time
- Other

Please specify:

HOUSEHOLD SURVEY

Ask

To avoid crossing a road with..	Willing to...	
		
6 lanes	11 mins.	£1
High traffic level	3.1 mins.	£6.97
Speed=40mph	2.4 mins.	£7.04

Traffic density: High



ACTUAL SPEED: STATIONARY

In this scenario, which of the two options would you choose?

Option A	Option B
<input type="checkbox"/> Cross at the point Saving slip off your one way lane	<input type="checkbox"/> Do not cross the road and pay the correct fare
<input type="radio"/> Option A	<input type="radio"/> Option B

STATED PREFERENCE SURVEY

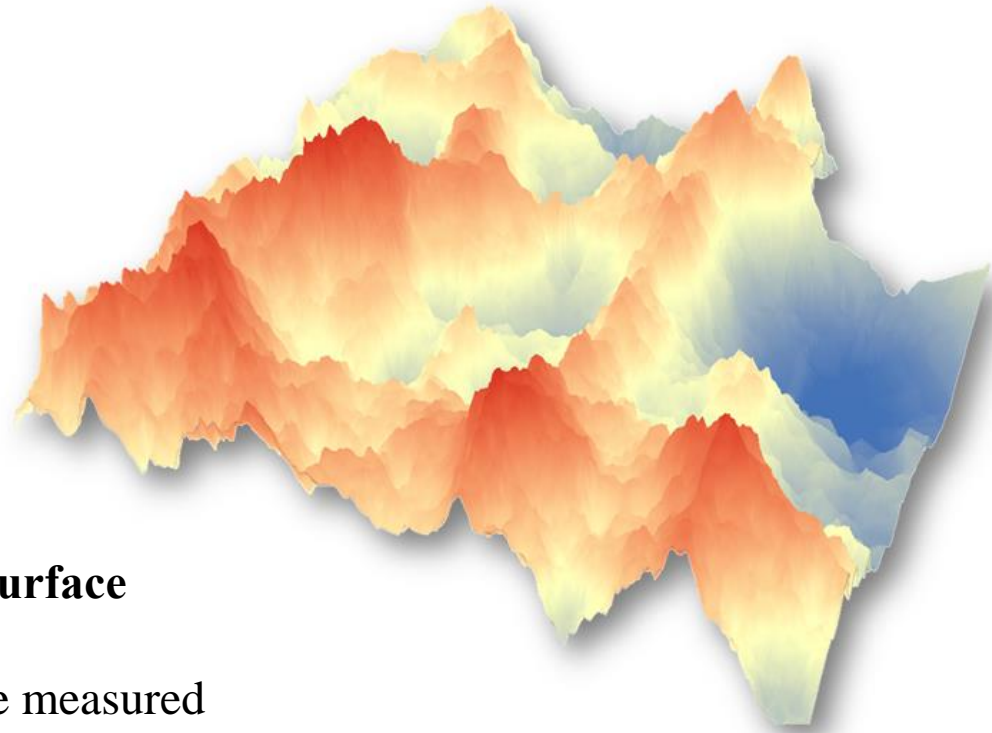

North London's walkability surface

Busy roads explain cases where measured walking flows are lower than predicted from walkability model

Map

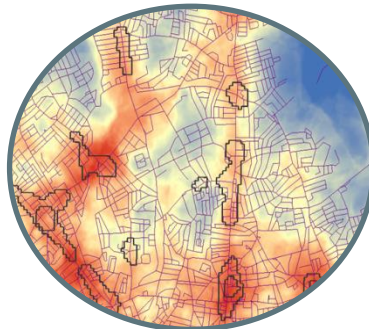

**Tweet your
conclusions**

Community Severance @StreetMobility · now

Preliminary results from multidisciplinary project suggest busy roads are barrier to #walking and reduce local #accessibility #TRANSED2015



Thank you for your attention!



<http://www.ucl.ac.uk/street-mobility>



<https://streetmobility.wordpress.com>



@StreetMobility

Team members: Jennifer Mindell, Peter Jones, Paulo Rui Anciaes, Muki Haklay, Shepley Orr, Laura Vaughan, Ashley Dhanani, Shaun Sholes, Nora Groce, Jemima Stockton

Collaborators: Louise Francis, Rebecca Payne

Previous team members and collaborators: Sadie Boniface, Barbara Brayshay