



RARS2 mutations in a sibship with infantile spasms

*†¹Adeline Ngoh, ‡¹Jose Bras, ‡§¹Rita Guerreiro, *Esther Meyer, *†Amy McTague, ¶Eleanor Dawson, #Kshitij Mankad, #Roxana Gunny, ***††Peter Clayton, **Philippa B. Mills, ‡‡Rachel Thornton, §§Ming Lai, ¶¶¶¶Robert Forsyth, and *†Manju A. Kurian

Epilepsia, 57(5):e97–e102, 2016

doi: 10.1111/epi.13358



Adeline Ngoh is a pediatric neurology clinical and research fellow at UCL-Institute of Child Health, London, United Kingdom.

SUMMARY

Pontocerebellar hypoplasia is a group of heterogeneous neurodevelopmental disorders characterized by reduced volume of the brainstem and cerebellum. We report two male siblings who presented with early infantile clonic seizures, and then developed infantile spasms associated with prominent isolated cerebellar hypoplasia/atrophy on magnetic resonance imaging (MRI). Using whole exome sequencing techniques, both were found to be compound heterozygotes for one previously reported and one novel mutation in the gene encoding mitochondrial arginyl-tRNA synthetase 2 (*RARS2*). Mutations in this gene have been classically described in pontocerebellar hypoplasia type six (PCH6), a phenotype characterized by early (often intractable) seizures, profound developmental delay, and progressive pontocerebellar atrophy. The electroclinical spectrum of PCH6 is broad and includes a number of seizure types: myoclonic, generalized tonic-clonic, and focal clonic seizures. Our report expands the characterization of the PCH6 disease spectrum and presents infantile spasms as an associated electroclinical phenotype.

KEY WORDS: *RARS2*, Infantile spasms, Whole exome sequencing, Pontocerebellar hypoplasia type 6.

The early infantile epileptic encephalopathies (EIEEs) comprise a heterogeneous group of disorders characterized by early onset seizures, developmental delay/regression, abnormalities on electroencephalography (EEG), and often poor neurologic outcome.¹ A number of electroclinical syndromes are described, based on age of onset, seizure type, and electrographic findings. Pontocerebellar hypoplasia (PCH) is an emerging clinical entity describing a group of heterogeneous severe developmental disorders affecting

growth and function of the brainstem and cerebellum. At least 10 forms of PCH are recognized, and many subtypes have an EIEE phenotype, with different seizure semiology.²

We describe a family of two affected boys with pontocerebellar hypoplasia type 6 and mutations in *RARS2*, presenting with infantile spasms. In this report, we delineate their clinical phenotype, neuroradiologic features, and molecular genetic findings.

Accepted February 18, 2016; Early View publication 8 April 2016.

*Molecular Neurosciences, Developmental Neurosciences Programme, UCL-Institute of Child Health, London, United Kingdom; †Department of Neurology, Great Ormond Street Hospital for Children NHS Foundation Trust, London, United Kingdom; ‡Department of Molecular Neuroscience, UCL-Institute of Neurology, London, United Kingdom; §Laboratory of Neurogenetics, National Institute on Aging, National Institutes of Health, Bethesda, Maryland, U.S.A.; ¶Department of Paediatric Neurology, Great North Children's Hospital, Royal Victoria Infirmary, Newcastle upon Tyne, United Kingdom; #Department of Radiology, Great Ormond Street Hospital for Children NHS Foundation Trust, London, United Kingdom; **Genetics and Genomic Medicine Programme, UCL-Institute of Child Health, London, United Kingdom; ††Metabolic Medicine Unit, Great Ormond Street Hospital for Children NHS Foundation Trust, London, United Kingdom; ‡‡Department of Neurophysiology, Great Ormond Street Hospital for Children NHS Foundation Trust, London, United Kingdom; §§Department of Neurophysiology, Royal Victoria Infirmary, Newcastle upon Tyne, United Kingdom; and ¶¶Institute of Neuroscience, Newcastle University, Newcastle upon Tyne, United Kingdom

Address correspondence to Manju A. Kurian, Developmental Neurosciences, Room 111, Level 1 CMGU, Institute of Child Health, 30 Guilford Street, London WC1N 1EH, U.K. E-mail: manju.kurian@ucl.ac.uk

¹These three authors contributed equally to this study.

© 2016 The Authors. *Epilepsia* published by Wiley Periodicals, Inc. on behalf of International League Against Epilepsy.

This is an open access article under the terms of the Creative Commons Attribution License, which permits use, distribution and reproduction in any medium, provided the original work is properly cited.

METHODS

Acquisition of clinical cases

Following extensive clinical workup, the reported family was recruited for research molecular genetics investigations. Informed written consent was obtained for all participants. The study was conducted in keeping with the Declaration of Helsinki.

Molecular genetics

Whole exome sequencing was performed in both affected individuals. DNA samples were captured using Illumina's TruSeq and sequenced on Illumina's HiSeq2000 using 100 base pair, paired-end reads. We generated 11,845,539,100 and 11,047,647,300 total bases, which leads to mean on-target coverage of 87.1 \times and 82.4 \times per sample. Data were analyzed according to Genome Analysis Tool Kit's Best Practices.^{3,4} Briefly, this consisted of flagging duplicate reads, realignment around indels, base recalibration, and variant calling on both samples simultaneously using the Haplotype Caller tool. Variant qualities were then recalibrated according to Best Practices recommendations for exomes. Variants that fulfilled the following criteria were considered for follow-up analyses: (1) variants with a minor allele frequency < 0.01 in established publicly available databases (1000 Genomes, ESP6500, and ExAC) and in ~1,800 in-house analyzed exomes; (2) compound heterozygous changes consistent with autosomal recessive inheritance; (3) shared variants on the X chromosome, consistent with X-linked inheritance; and (4) prediction of putative pathogenicity based on mutation type, or in silico prediction of effects on protein function and/or structure, using Polyphen (<http://genetics.bwh.harvard.edu/pph2/>). The identified *RARS2* sequence variations were confirmed by direct Sanger sequencing using standard methods.

RESULTS

Clinical cases

We describe two affected male siblings born to nonconsanguineous Caucasian British parents. Family history was unremarkable.

Patient 1 was delivered at term with a birthweight of 3.57 kg (50th–75th percentile), and head circumference of 35 cm (50th percentile). He presented at 40 h of age with unexplained hypoglycemia (blood glucose <0.1 mmol/L), which normalized on feeding. At 5 weeks of age, he manifested clonic seizures, which responded to phenobarbitone. At 6 months of age, he developed infantile spasms. This responded partially to high-dose vigabatrin with an approximate 50% reduction in spasms. From the age of 11 months, he developed increasingly pharmacoresistant epilepsy, with tonic and generalized tonic-clonic seizures, refractory to trial of several anticonvulsants, including sodium valproate, topiramate, levetiracetam, phenytoin, phenobarbitone, clon-

azepam, and vigabatrin. He required multiple admissions to the intensive care unit for prolonged seizures. His parents reported a possible response to pyridoxine therapy, although this was neither dramatic nor sustained, and therefore not suggestive of an inborn error of metabolism affecting pyridoxal phosphate homeostasis. Introduction of the ketogenic diet at 2.5 years resulted in a modest reduction in seizure burden.

He developed a social smile at 5 weeks, but did not achieve any further developmental milestones. Visual impairment was apparent clinically by 5 months of age. Due to progressive bulbar dysfunction, nasogastric feeding was initiated at 3 years. There was progressive decline in his head circumference from the 50th percentile at birth, to the 25th percentile at 22 weeks, to below the 0.4th percentile at his last clinical examination. Currently at the age of 11 years, he has severe neurodisability with peripheral limb spasticity, scoliosis, and significant seizure burden.

Magnetic resonance imaging (MRI) at 7 months showed a generalized lack of white matter bulk with a thin corpus callosum, and a small cerebellum, with relative sparing of the pons (Fig. 1A). EEG studies at 5–6 weeks of age were normal. At the age of 6–8 months, the EEG was disorganized and asynchronous in some parts with frequent bi-hemispheric generalized bursts of epileptiform activity. This showed features of a prehypsarrhythmia phase,⁵ but did not meet criteria for hypsarrhythmia. Since the age of 11 months, EEG studies have generally shown asymmetrical frequent polyrhythmic epileptiform activity maximal in the posterior regions, and right hemisphere (Fig. 1B). Neurometabolic investigations were unremarkable, with the exception of an intermittently raised serum lactate (2.79–4.85 mmol/L, normal range 0.70–2.10 mmol/L) early in the disease course. Cerebrospinal fluid (CSF) lactate and pyruvate levels were within normal limits. CSF and plasma pyridoxal phosphate levels were normal, as was pyridoxamine 5'-phosphate oxidase (*PNPO*) mutation analysis. Urine organic acid analysis at 7 months (but not at other times) showed increased excretion of lactate and citric acid cycle intermediates. Results of other neurometabolic investigations were within normal limits. A muscle biopsy carried out at 1 year of age showed normal histology, electron microscopy, and mitochondrial respiratory chain enzyme activity (complex I–IV).

Patient 2 is the younger brother of the index patient. Perinatal history was unremarkable. He presented at 8 weeks of age with clonic seizures, which responded to phenobarbitone. At 5 months, he too developed infantile spasms, which did not respond to biotin, folic acid, or pyridoxal phosphate, but improved on vigabatrin, with an approximate 50% reduction in seizure frequency. By 16 months, he developed refractory epilepsy with multiple seizure types, including myoclonus and tonic spasms. A second trial of pyridoxal phosphate undertaken at this time reportedly improved energy levels but did not reduce seizure frequency.

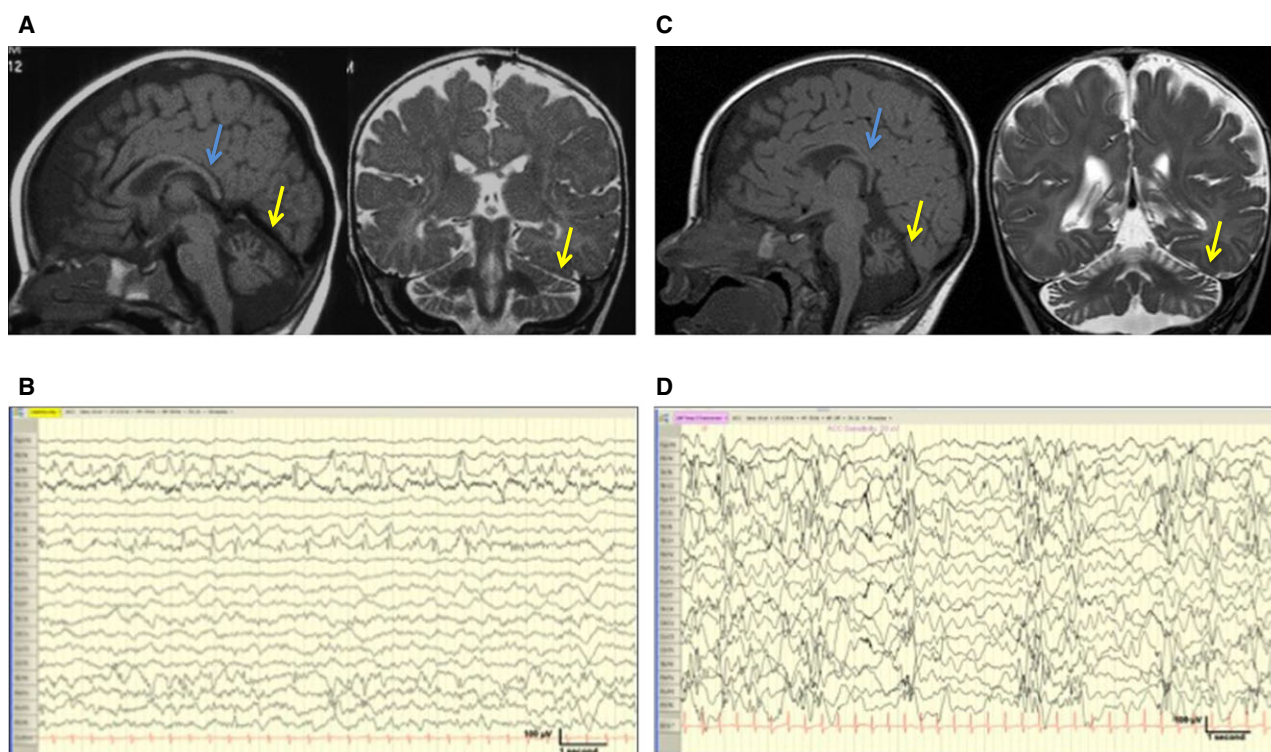

Figure 1.

Radiologic and electrographic features. **(A)** MRI brain scan for patient 1, 7 months of age: Sagittal T₁-weighted and coronal T₂-weighted imaging showing generalized reduction in white matter bulk and marked cerebellar atrophy (yellow arrow) and corpus callosum thinning (blue arrow) with relative sparing of the pons. **(B)** Last EEG of patient 1, at 6 years of age, continued to show frequent epileptiform activity more prevalent over the posterior regions. **(C)** MRI brain scan of patient 2, age 6 months: Sagittal T₁-weighted and coronal T₂-weighted imaging shows marked cerebellar atrophy (yellow arrow), thinning of the corpus callosum (blue arrow), relative sparing of the pons, and reduction in white matter bulk. **(D)** EEG of patient 2, age 5 months: EEG showed frequent bursts of polymorphic high-amplitude focal sharp delta/theta over both posterior temporal regions with a bias to the right.

Epilepsia © ILAE

Developmentally, his visual behavior was abnormal from 8 weeks of age. Over the years, he developed axial hypotonia and four-limb spasticity. Acquired microcephaly was also evident. His head circumference fell from the 50th percentile at birth to the 2nd percentile by 6 years of age. Full gastrostomy feeds were required by 3 years of age. Currently, at the age of 6 years, he continues to have daily seizures despite multiple anticonvulsants and ketogenic diet.

A brain MRI scan (6 months), showed findings similar to his brother's (Fig. 1C). EEG at 5 months of age showed frequent bursts of polymorphic high-amplitude focal sharp delta/theta over both posterior temporal regions with a bias to the right (Fig. 1D). This evolved to show activity similar to his brother's with periods of asynchrony. At 2.5 years of age, EEG continued to show frequent epileptiform activity over the posterior temporal and occipital regions. Neonatal serum lactate levels are not available. A recent serum lactate level at the age of 6 years was normal (1.6 mmol/L). CSF lactate and pyruvate levels were normal. CSF pyridoxal phosphate level was at the lower end of the normal range at 16 nmol/L (normal 14–92 nmol/L). A simultaneous plasma

pyridoxal phosphate was normal at 46 nmol/L (15–73 nmol/L). Urine alpha amino adipic semialdehyde was also normal. CSF glycine was mildly elevated. All other neurometabolic investigations were normal. He did not have a muscle biopsy. Clinical microarray testing revealed no significant pathogenic copy number variants.

Molecular genetic investigation

Two heterozygous variants were identified in *RARS2*, independently confirmed by Sanger sequencing and showed appropriate familial segregation: (1) a 3 bp deletion in exon 7 (NM_020320: c.472_474del, p.K158del; 6:88,239,290) and (2) a novel missense mutation in exon 10 (NM_020320: c.848T>A, p.L283Q; 6:88,255,394). The 3 bp deletion has only been reported in three European Americans in the heterozygous state in the National Heart Lung and Blood Institute Exome Sequencing Project (NHLBI ESP) Exome Variant Server and is therefore very rare. The missense variant is absent in the 1000 Genomes database, the NHLBI ESP Exome Variant Server, and dbSNP (v137). PolyPhen-2 predicts the missense mutation to be likely damaging, with a

Table 1. Features of reported patients with mutations in RARS2

Case Reference	1	2	3	4	5	6 (A-01)	7 (A-02)	8 (B-01)	9 (B-02)	10 (C-01)	11	12	13 ^{a,b}	14 ^c	15 ^b	16	17	18 ^c	19	
Mutation 1	6	6	6	7	8	9	9	9	9	9	10	10	2	2	2	11	11	12	12	
DNA change	IVS2:5A>G(c.110>5A-G)	c.1024A>G	c.1211T>A	c.1024A>G	3 bp del at c.471	c.1586>3A>T	c.1406G>A	c.1406G>A	c.1406G>A	c.35A>G	c.1651>2A>G	c.1432G>A	c.1432G>A	c.1432G>A	c.1432G>A	c.1432G>A	c.1432G>A	c.1432G>A	c.1432G>A	c.613>3927C>T
Protein change	NA	p.R42V	p.H40K	p.R42V	p.K158del	NA	p.R469H	p.R469H	p.R469H	p.Q12R	p.R238H	p.R238H	p.R333G	p.R333G	p.R333G	p.R333G	p.R333G	p.R333G	p.R333G	Skipping of exons 6-8
Polyphen 2 Score	NA	0.000	0.981	0.000	NA	NA	1.000	1.000	1.000	0.000	1.000	1.000	1.000	1.000	1.000	1.000	1.000	1.000	1.000	NA
SIFT Score	NA	0.000	0.001	0.000	NA	NA	0.078	0.078	0.078	0.000	0.000	0.000	0.000	0.000	0.000	0.000	0.000	0.000	0.000	NA
PROVEAN Score	NA	-2.094	-4.355	-3.656	NA	NA	-4.873	-4.873	-4.873	-2.094	-4.644	-4.644	-6.92	-6.92	-6.92	-6.92	-6.92	-6.92	-6.92	NA
BDGP	Cannot find correct splice site	NA	NA	NA	NA	Abolish splice site	NA	NA	NA	NA	Abolish splice site	NA	NA	NA	NA	NA	NA	NA	NA	NA
Mutation 2																				
DNA change																				
Protein change																				
Polyphen 2 Score																				
SIFT Score																				
PROVEAN Score																				
BDGP																				
Clinical features																				
NN+glucose	✓	✓	✓	✓	✓	✓	✓	✓	✓	✓	✓	✓	✓	✓	✓	✓	✓	✓	✓	✓
Hypotonia	✓	✓	✓	✓	✓	✓	✓	✓	✓	✓	✓	✓	✓	✓	✓	✓	✓	✓	✓	✓
Limb spasticity	✓	✓	✓	✓	✓	✓	✓	✓	✓	✓	✓	✓	✓	✓	✓	✓	✓	✓	✓	✓
↓H.C.	✓	✓	✓	✓	✓	✓	✓	✓	✓	✓	✓	✓	✓	✓	✓	✓	✓	✓	✓	✓
Visual diff.	✓	✓	✓	✓	✓	✓	✓	✓	✓	✓	✓	✓	✓	✓	✓	✓	✓	✓	✓	✓
Feeding diff.	✓	✓	✓	✓	✓	✓	✓	✓	✓	✓	✓	✓	✓	✓	✓	✓	✓	✓	✓	✓
Dev. delay	✓	✓	✓	✓	✓	✓	✓	✓	✓	✓	✓	✓	✓	✓	✓	✓	✓	✓	✓	✓
Other	Apnoea	Apnoea	Apnoea	Apnoea	Apnoea	Apnoea	Apnoea	Apnoea	Apnoea	Apnoea	Apnoea	Apnoea	Apnoea	Apnoea	Apnoea	Apnoea	Apnoea	Apnoea	Apnoea	Apnoea
Age at onset	2 months	None	4 months	36 hours	4 weeks	11 days	20 days	20 days	11 days	20 days	2-3 weeks	Day 1	<1 month	<1 month	<1 month	9 months	NA	NA	NA	NA
Seizure types	Gen EA > over RH	None	Gen	MC	Bilateral EA	Focal/Clonic	MC	MC	Focal/Clonic	MC	T/C	Frequent T/C	<1 month	<1 month	<1 month	Focal	NA	NA	NA	NA
EEG	Gen EA > over RH	None	> over LH	Gen high voltage spike waves	> over LH	Diffuse	Diffuse	Diffuse	Diffuse	Diffuse	RHSA + spiking	Evolution of EA with BS in sleep on RH	<1 month	<1 month	<1 month	NA	NA	NA	NA	NA
Investigations																				
Rated lactate	✓	✓	✓	✓	✓	✓	✓	✓	✓	✓	✓	✓	✓	✓	✓	✓	✓	✓	✓	✓
Muscle R/Etz	↓ Comp I, III, IV	↓ Comp I, IV	↓ Comp IV	Normal	↓ Complex I, IV	↓ Complex I, IV	Normal	Normal	Normal	Normal	Normal	Normal	Normal	Normal	Normal	Normal	Normal	Normal	Normal	Normal
Other				CK ↑ at 3 days	Pro + Ala (S) ^d															
MRI																				
Cerebellar A.	✓	✓	✓	✓	✓	✓	✓	✓	✓	✓	✓	✓	✓	✓	✓	✓	✓	✓	✓	✓
Pontine A.	✓	✓	✓	✓	✓	✓	✓	✓	✓	✓	✓	✓	✓	✓	✓	✓	✓	✓	✓	✓
MRS lactate	✓	✓	✓	✓	✓	✓	✓	✓	✓	✓	✓	✓	✓	✓	✓	✓	✓	✓	✓	✓
Other features	↓ WM bulk		Thin corpus callosum bilateral cerebellar cysts																	

^a Assumed to have the same mutations as his siblings.
^b Limited clinical information, passed away between 1 and 2 months of age.
^c Limited clinical information, unsuccessful resuscitation at birth.
^d Mutation 1/2: Polyphen 2 Score: from 0.000 (benign) to 1.000 (damaging); SIFT score: <0.05: damaging; ≥0.05: tolerated; PROVEAN score: ≤-2.5: deleterious; >-2.5: neutral; NA: not applicable; BDGP, Berkeley Drosophila Genome Project.
 Clinical features: NN+glucose, neonatal hypoglycaemia; H.C., acquired microcephaly; Diff. difficulty; Dev. developmental; S/N, sensorineural; MicroGN, micrognathia; ABN, abnormal.
 Epilepsy: Gen, generalised; MC, myoclonic; T/C, tonic clonic; EEG, electroencephalogram; EA, epileptiform activity; BS, burst suppression; SA, slow activity; CEA, continuous epileptiform activity; RH, right hemisphere; LH, left hemisphere; ↓, worse; ↑, five patients in Cassandri et al. were reported to have very similar EEGs.
 Investigations: S, serum; C, cerebrospinal fluid; U, urine; R/Etz, respiratory enzymes; Comp, complex; CK, creatine kinase; Pro, proline; Ala, alanine; up arrows, indicate "raised"; down arrows, indicate "low"; "✓", which later resolved.
 MRI: cerebellar A, cerebellar atrophy; pontine A, pontine atrophy; WM, white matter; MRS, magnetic resonance spectroscopy.

score of 1.000, targeting the highly conserved amino acid L283. All other possible disease-causing mutations identified in the two subjects that passed our selection criteria were excluded, leaving *RARS2* as the only candidate gene (Table S1 and Figure S1).

DISCUSSION

Mutations in *RARS2* have been reported in patients with pontocerebellar hypoplasia type 6 (PCH6, OMIM 611523).^{2,6–12} The gene encodes the mitochondrial aminoacyl-tRNA synthetase (ARS) enzyme, arginyl transfer RNA synthetase (MIM 611524). ARSs, such as *RARS2*, attach amino acids to their cognate tRNA molecules, and play an important role in mRNA translation, a key process in maintaining cell integrity.¹³

Mutations identified in *RARS2*-PCH, include missense mutations, deletions, and splice-site variants (Table 1).^{2,6–12} One *RARS2* mutation in our sibship is novel, and the other previously reported. Glamuzina et al.⁸ report a patient harboring an identical 3 bp deletion (c.472_474del), with the same predicted functional consequences (loss of lysine158). Based on homology with the yeast cytoplasmic arginyl-tRNA synthetase, K158 is located within the active site domain of the enzyme, and it is postulated that loss of this amino acid may affect catalytic activity.¹³

To date, 19 *RARS2*-PCH cases from 10 families have been reported (Table 1).^{2,6–12} Our sibship manifest a number of clinical features common to those reported, including infantile-onset of disease, pharmacoresistant epileptic encephalopathy, severe neurodevelopmental delay, acquired microcephaly, neonatal hypoglycemia, feeding difficulties, abnormal visual behavior, and early raised serum and/or CSF lactate. Patients with *RARS2* mutations manifest multiple different electroclinical phenotypes including generalized tonic-clonic, focal clonic, and myoclonic episodes.^{2,6–12} Our patients presented with infantile spasms, which have not been reported in *RARS2* PCH6 previously. However, it is well recognized that the etiology of infantile spasms is heterogeneous (Table S2 and Supporting information references).

From a radiologic perspective, *RARS2*-PCH is associated with cerebral atrophy and pontocerebellar hypoplasia/atrophy. It is postulated that supra- and infratentorial atrophy may be progressive over time, and pontine involvement may not be present in the early stages.^{6,8–10} In both our patients, MRI, undertaken within the first year of life, revealed a small cerebellum and generalized reduced white matter bulk with an abnormal corpus callosum. Further serial neuroimaging was not possible for medical reasons. Other radiologic features described in reported patients include subdural effusions (secondary to cerebral atrophy) and abnormal myelination. Elevated lactate peak on MR spectroscopy has also been reported in some *RARS2*-mutation-positive patients;⁹ this investigation was

not undertaken in our patients. It is possible that such structural changes can contribute to clinical phenotype. Indeed determinants of the EIEE phenotype are likely to be multifactorial and governed by the underlying gene defect at a cellular level, its effect on neuronal networks within the brain, and any associated brain structural abnormalities.

In conclusion, we report two patients with *RARS2* mutations in the context of severe neurodevelopmental delay, an intractable seizure disorder and abnormal MRI brain scan. Our report expands the *RARS2* mutational spectrum by introducing a novel mutation, and extends the range of electroclinical phenotypes associated with *RARS2*-PCH6. Our data suggest *RARS2* should be considered in patients with infantile spasms if other PCH features, such as imaging findings, are present. Identification of more *RARS2*-mutation-positive cases will no doubt provide further insight into the expanding molecular genotype and clinical disease phenotype.

ACKNOWLEDGMENTS

AN is funded by a Guarantors of Brain Entry Fellowship and an Action Medical Research Training Fellowship. JB's work is supported by a Fellowship from the Alzheimer's Society. RG is funded by an Alzheimer's Research UK Fellowship. AMT is funded by the Medical Research Council and has also received support from the Medical Research Foundation, Child Brain Research, and Young Epilepsy. PTC is funded by Great Ormond Street Children's Charity. MAK is funded by a Wellcome Trust Intermediate Clinical Fellowship and receives funding from the Rosetrees Trust, Gracious Heart Charity Foundation, Rachel Marie Trafford Trust, and Child Brain Research. Dr Stewart Boyd, Department of Neurophysiology, Great Ormond Street Hospital for Children NHS Foundation Trust, London, United Kingdom.

DISCLOSURE

The authors do not have any conflict of interest to disclose and confirm to have read the Journal's position on issues involved in ethical publication, and affirm that this report is consistent with those guidelines.

REFERENCES

1. Eltze CM, Chong WK, Cox T, et al. A population-based study of newly diagnosed epilepsy in infants. *Epilepsia* 2013;54:437–445.
2. Joseph JT, Innes AM, Smith AC, et al. Neuropathologic features of pontocerebellar hypoplasia type 6. *J Neuropathol Exp Neurol* 2014;73:1009–1025.
3. McKenna A, Hanna M, Banks E, et al. The Genome Analysis Toolkit: a MapReduce framework for analysing next-generation DNA sequencing data. *Genome Res* 2010;20:1297–1303.
4. DePristo MA, Banks E, Poplin R, et al. A framework for variation discovery and genotyping using next-generation DNA sequencing data. *Nat Genet* 2011;43:491–498.
5. Philippi H, Wohlrab G, Bettendorf U, et al. Electroencephalographic evolution of hypsarrhythmia: toward an early treatment option. *Epilepsia* 2008;49:1859–1864.
6. Edvardson S, Shaag A, Kolesnikova O, et al. Deleterious mutation in the mitochondrial arginyl-transfer RNA synthetase gene is associated with pontocerebellar hypoplasia. *Am J Hum Genet* 2007;81:857–862.
7. Rankin J, Brown R, Dobyns WB, et al. Pontocerebellar hypoplasia type: a british case with PEHO-like features. *Am J Med Genet A* 2010;152A:2079–2084.

8. Glamuzina E, Brown R, Hogarth K, et al. Further delineation of pontocerebellar hypoplasia type 6 due to mutations in the gene encoding mitochondrial arginyl-tRNA synthetase, RARS2. *J Inherit Metab Dis* 2012;35:459–467.
9. Cassandrini D, Cilio MR, Bianchi M, et al. Pontocerebellar hypoplasia type 6 caused by mutations in RARS2: definition of the clinical spectrum and molecular findings in five patients. *J Inherit Metab Dis* 2013;36:43–53.
10. Kastrissianakis K, Anand G, Quaghebeur G, et al. Subdural effusions and lack of pontocerebellar hypoplasia in siblings with RARS2 mutations. *Arch Dis Child* 2013;98:1004–1007.
11. Li Z, Schonberg R, Guidugli L, et al. A novel mutation in the promoter of RARS2 causes pontocerebellar hypoplasia in two siblings. *J Hum Genet* 2015;60:363–369.
12. Lax NZ, Alston CL, Schon K, et al. Neuropathologic characterization of pontocerebellar hypoplasia type 6 associated with cardiomyopathy and hydrops fetalis and severe multisystem respiratory chain deficiency due to novel RARS2 mutations. *J Neuropathol Exp Neurol* 2015;74:688–703.
13. Ling J, Reynolds N, Ibba M. Aminoacyl-tRNA synthesis and translational quality control. *Annu Rev Microbiol* 2009;63:61–78.

SUPPORTING INFORMATION

Additional Supporting Information may be found in the online version of this article:

Figure S1. Sanger sequence results.

Table S1. Exclusion of other possible pathogenic mutations.

Table S2. Genetic causes of infantile spasms.