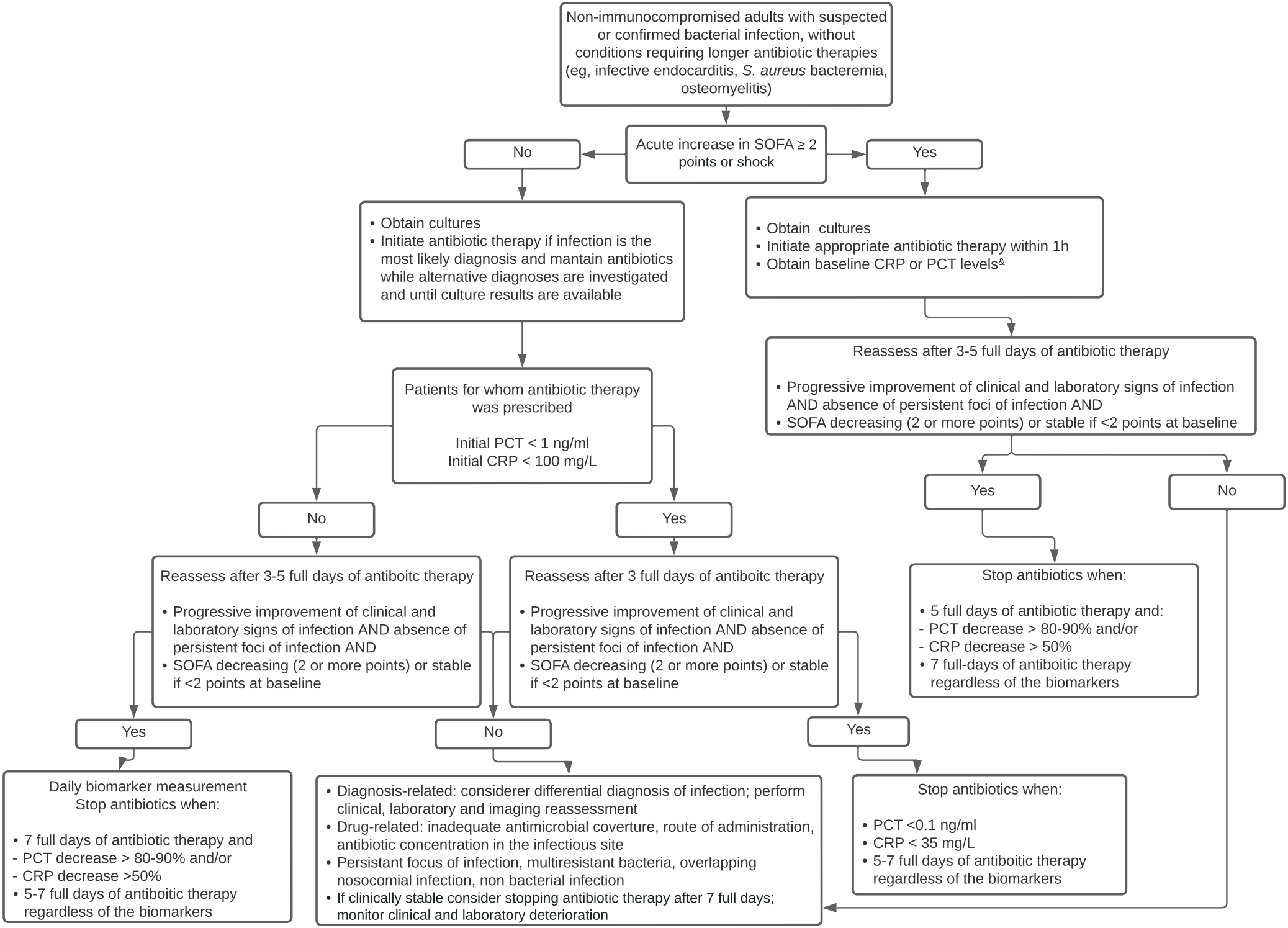

&Do not use CRP or PCT levels to guide decision to initiate antibiotic therapy