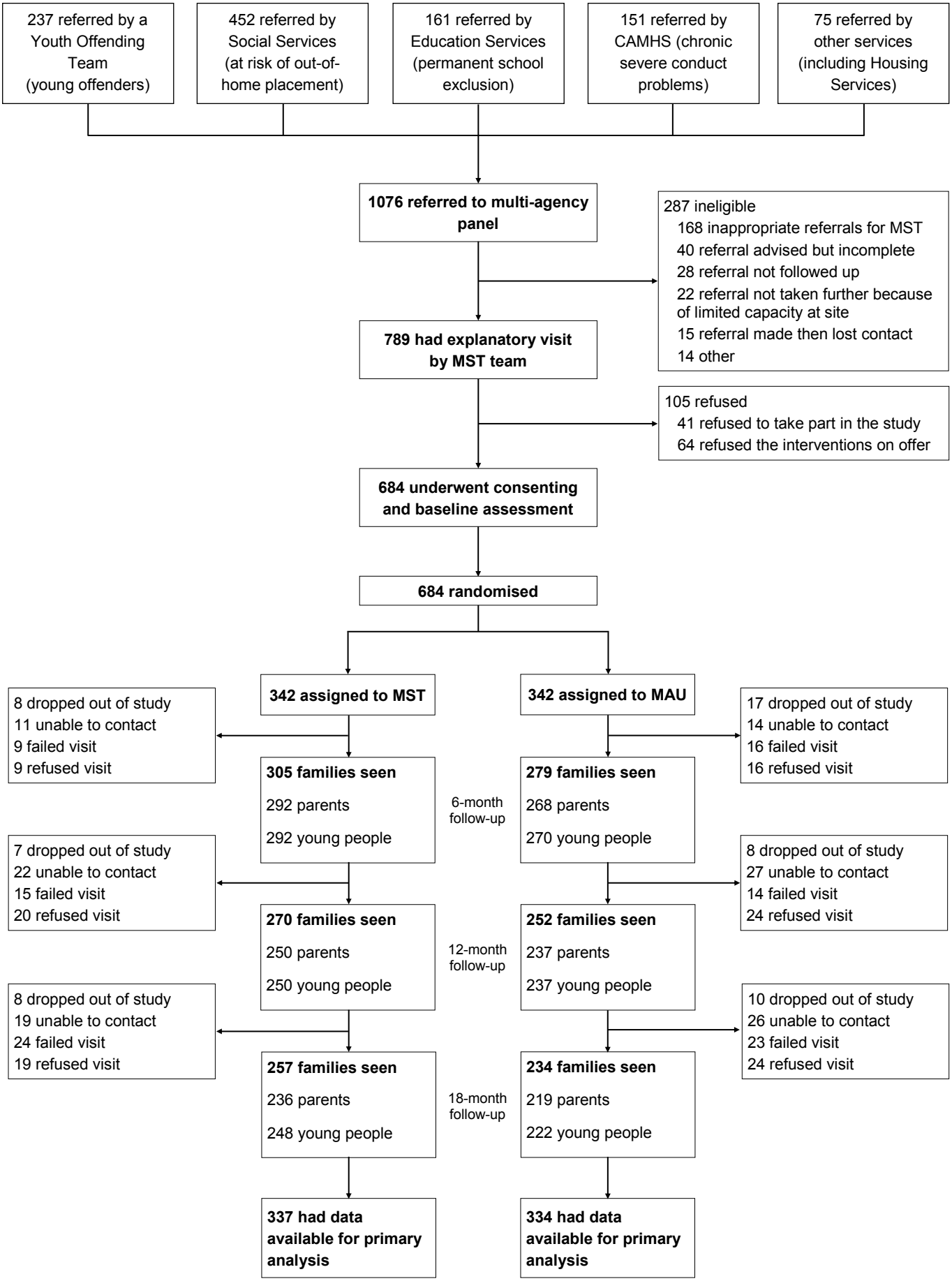
237 referred by a Youth Offending Team (young offenders)
452 referred by Social Services (at risk of out-of-home placement)
161 referred by Education Services (permanent school exclusion)
151 referred by CAMHS (chronic severe conduct problems)
75 referred by other services (including Housing Services)
1076 referred to multi-agency panel
287 ineligible
168 inappropriate referrals for MST
40 referral advised but incomplete
28 referral not followed up
22 referral not taken further because of limited capacity at site
15 referral made then lost contact
14 other
789 had explanatory visit by MST team
105 refused
41 refused to take part in the study
64 refused the interventions on offer
684 underwent consenting and baseline assessment
684 randomised
342 assigned to MST
342 assigned to MAU
8 dropped out of study
11 unable to contact
9 failed visit
9 refused visit
17 dropped out of study
14 unable to contact
16 failed visit
16 refused visit
305 families seen
292 parents
292 young people
6-month follow-up
279 families seen
268 parents
270 young people
7 dropped out of study
22 unable to contact
15 failed visit
20 refused visit
8 dropped out of study
27 unable to contact
14 failed visit
24 refused visit
270 families seen
250 parents
250 young people
12-month follow-up
252 families seen
237 parents
237 young people
8 dropped out of study
19 unable to contact
24 failed visit
19 refused visit
10 dropped out of study
26 unable to contact
23 failed visit
24 refused visit
257 families seen
236 parents
248 young people
18-month follow-up
234 families seen
219 parents
222 young people
337 had data available for primary analysis
334 had data available for primary analysis