

# Refining the accuracy of validated target identification through coding variant fine-mapping in type 2 diabetes

Mahajan *et al.* \*

\*A full list of co-authors names appears in the main paper

## SUPPLEMENTARY NOTES

### Contents

#### i. Supplementary Figures

- **Supplementary Figure 1** | Manhattan plots of coding variants associated with type 2 diabetes in discovery analysis.
- **Supplementary Figure 2** | Plots of allelic effect sizes by mode of inheritance.
- **Supplementary Figure 3** | Contribution of low frequency and rare coding variation to T2D susceptibility.
- **Supplementary Figure 4** | Posterior probabilities for coding variants across loci with functionally unweighted.
- **Supplementary Figure 5** | Locus zoom and posterior probability plots for the distinct association signals from fine-mapping analysis.
- **Supplementary Figure 6** | Clustering of type 2 diabetes loci based on similarity with glycemic, anthropometric traits, and lipid levels.
- **Supplementary Figure 7** | Comparison of estimated effect size and  $p$ -value between BMI-adjusted and unadjusted models.

#### ii. Supplementary Tables

- **Supplementary Table 1** | Study design, genotyping methods, quality control, and statistical analysis of studies genotyped using exome-array.
- **Supplementary Table 2** | Sample size and phenotype descriptives of studies genotyped using exome-array.
- **Supplementary Table 3** | Association summary statistics of coding variants attaining exome-wide significant ( $p < 2.2 \times 10^{-7}$ ) evidence of association with T2D susceptibility in the discovery analysis.
  - (a) Trans-ethnic meta-analysis of 81,412 cases and 370,832 controls.
  - (b) European-specific meta-analysis of 48,286 cases and 250,671 controls.

- **Supplementary Table 4** | Summary statistics for additive, recessive and dominant models for coding variants attaining exome-wide significant evidence ( $p < 2.2 \times 10^{-7}$ ) of association with T2D susceptibility in the discovery analysis.
  - (a) Trans-ethnic meta-analysis of 58,425 cases and 188,032 controls.
    - i) BMI unadjusted analyses.
    - ii) BMI adjusted analyses.
  - (b) European meta-analysis of 41,066 cases and 136,024 controls.
    - i) BMI unadjusted analyses.
    - ii) BMI adjusted analyses.
  
- **Supplementary Table 5** | Index coding variants for distinct T2D association signals attaining exome-wide significance ( $p < 2.2 \times 10^{-7}$ ) in trans-ethnic meta-analysis of 73,033 cases and 362,354 controls in the discovery analysis.
  - (a) Summary of conditional analysis of index coding variants.
  - (b) Summary of conditional analysis of index coding variants and non-coding GWAS lead variants.
  
- **Supplementary Table 6** | Comparison of summary statistics for T2D coding variant association signals obtained from trans-ethnic meta-analysis of: (i) 73,033 cases and 362,354 controls in the present study; and (ii) 34,809 cases and 57,985 controls from the T2D-GENES/GoT2D study.
  
- **Supplementary Table 7** | Lead SNPs for non-coding T2D association signals attaining genome-wide significance ( $p < 5 \times 10^{-8}$ ) that map outside previously established susceptibility loci.
  - (a) Trans-ethnic meta- analyses of 73,033 cases and 362,354 controls.
  - (b) European-specific meta-analysis of 45,927 cases and 248,489 controls.
  
- **Supplementary Table 8** | Summary of gene-based signals at *FAM63A* and *PAM*, including single-variant  $p$ -values.
  
- **Supplementary Table 9** | Study characteristics and analysis details of studies included in the DIAGRAM consortium GWAS.
  
- **Supplementary Table 10** | Summary of fine-mapping analyses with functionally unweighted and annotation informed prior.
  
- **Supplementary Table 11** | Association of T2D signals with various metabolic and anthropometric traits.

### iii. Grants, funding support and acknowledgements for individuals and studies

### iv. Consortium membership

## i. Supplementary Figures

**Supplementary Figure 1 | Manhattan plots of coding variants associated with type 2 diabetes in discovery analysis.** The x-axis represents chromosomal location, and the y-axis represents the  $-\log_{10} p$ -value for tests of association between SNPs and T2D. The dashed line represents exome-wide significance at  $p=2.2 \times 10^{-7}$ . Coding variants in known, common-variant GWAS regions are shown in blue; and variants outside common-variant GWAS regions are shown in red. Coding association signals mapping outside regions previously implicated in T2D susceptibility, defined as >500kb from the reported lead GWAS SNPs are highlighted in bold. Plots are shown by ancestry and with and without BMI adjustment: **a)** trans-ethnic meta-analyses of 81,412 cases and 370,832 controls, **b)** trans-ethnic meta-analyses adjusted for BMI of 68,048 cases and 304,612 controls, **c)** European-specific of 48,286 cases and 250,671 controls, **d)** European-specific adjusted for BMI of 47,181 cases and 249,280 controls.

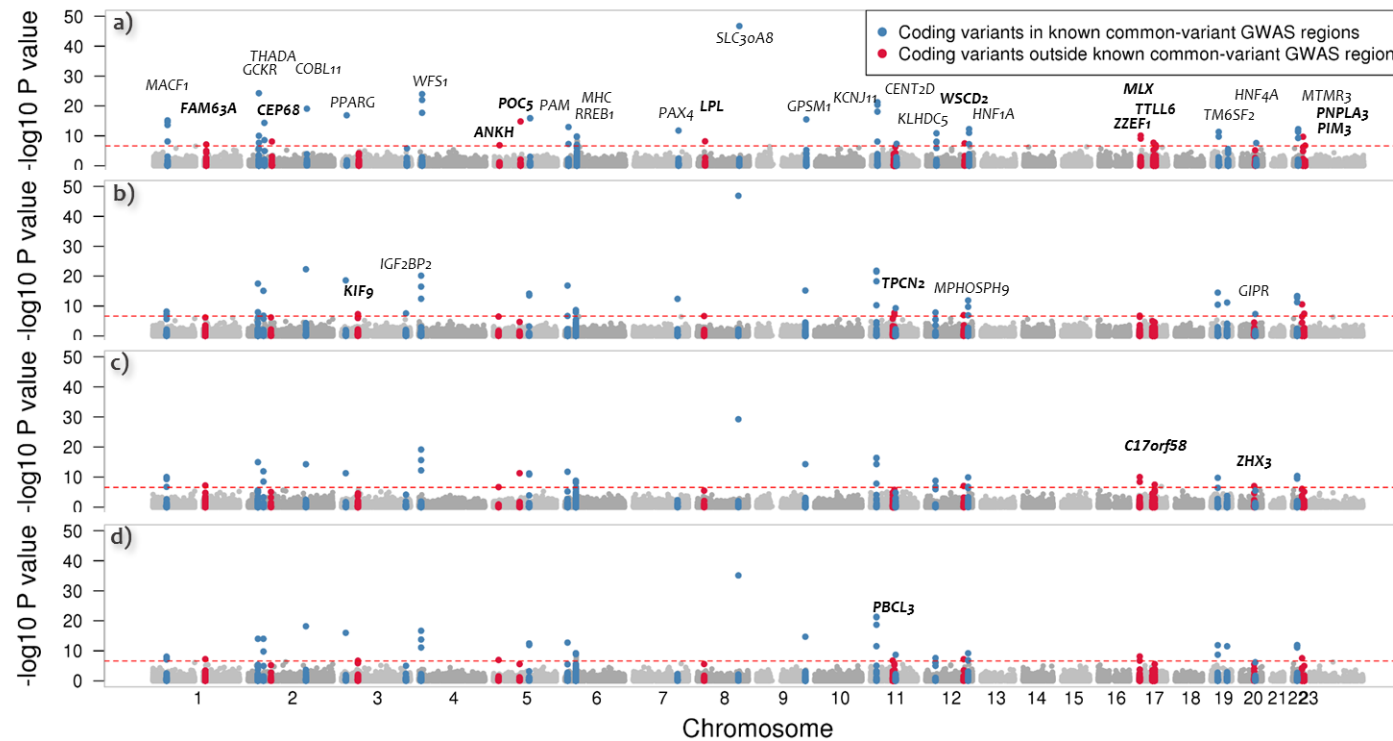

**Supplementary Figure 2 | Plots of allelic effect sizes by mode of inheritance.** Allelic effects sizes from additive model against: **a)** recessive and **b)** dominant models estimated in trans-ethnic meta-analyses of 58,425 cases and 188,032. Each point represents a coding variant with the log-OR and 95% CI from the additive model plotted on the x-axis and the log-OR and 95% CI from recessive or dominant model plotted on the y-axis. Novel coding association signals are coloured pink and coding variant signals within established T2D risk loci are coloured blue. Novel coding association signals are coloured pink and coding variant signals within established T2D risk loci are coloured blue.

a)

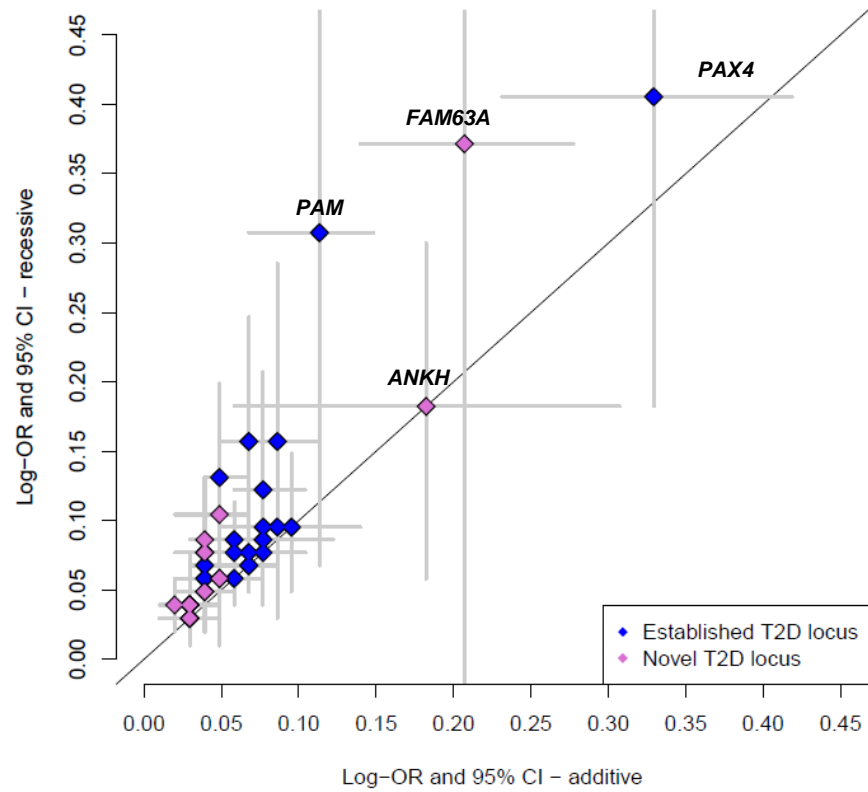

b)

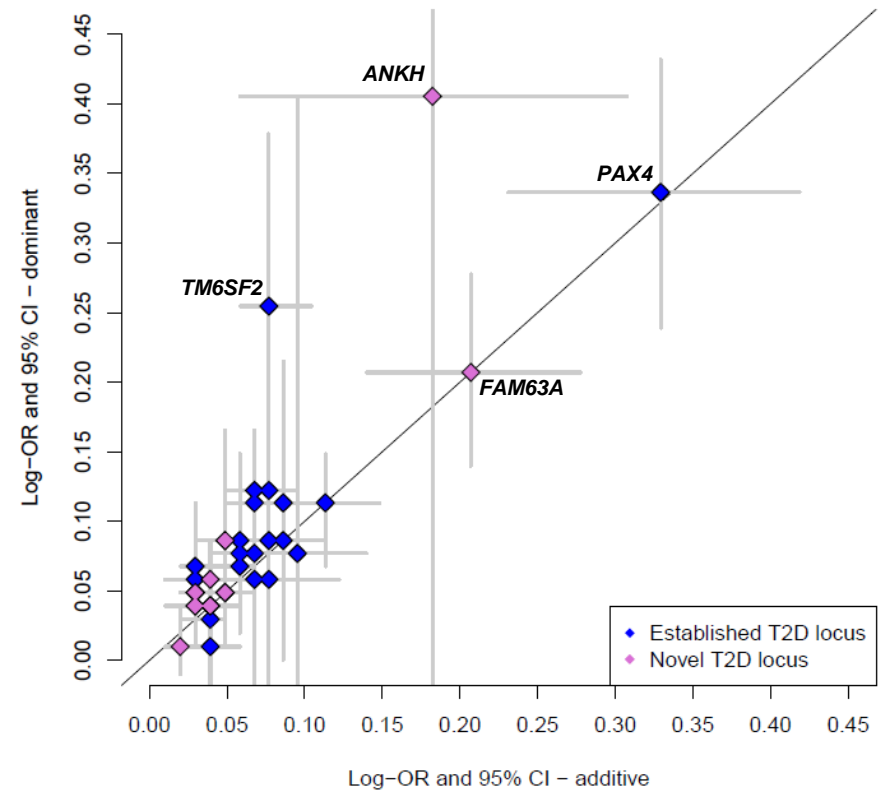

**Supplementary Figure 3 | Contribution of low-frequency and rare coding variation to T2D susceptibility.** a) Allelic effects sizes of the 40 coding association signals from additive models are plotted against minor allele frequency. Known variants are shown in blue; and novel variants are shown in pink. Variants with a minor allele frequency <0.05 are highlighted in grey. (b-c) Fuchsberger *et al.*<sup>1</sup> observed 100 low-frequency coding variants with modest effects (allelic OR 1.10-2.66) for which the association evidence was strong but not genome-wide significant. The European-specific OR of these 100 low-frequency coding variants from Fuchsberger *et al.* was compared to the European-specific ORs from this study (EXT2D): b) ORs from Fuchsberger *et al.* plotted on the x-axis and OR from European EXT2D samples after removing overlapping samples. c) ORs from Fuchsberger *et al.* plotted on the x-axis and OR from all European EXT2D samples. <sup>1</sup> Fuchsberger, C. *et al.* The genetic architecture of type 2 diabetes. *Nature* **536**, 41-7 (2016).

a)

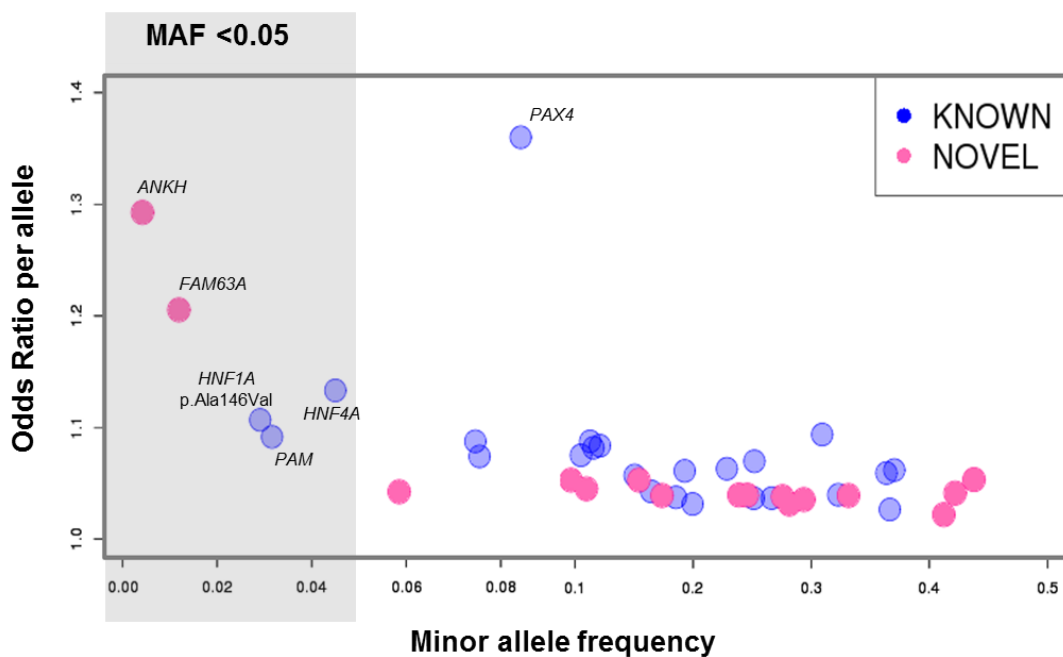

b)

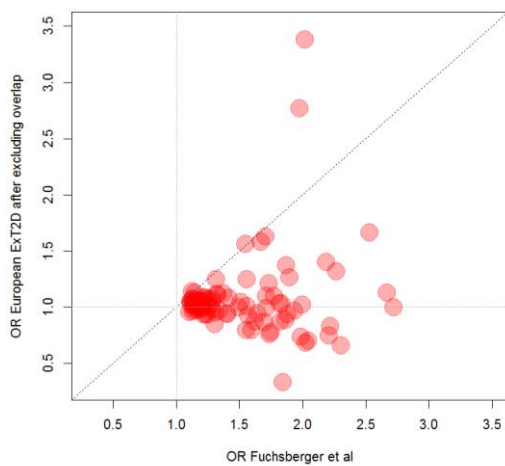

c)

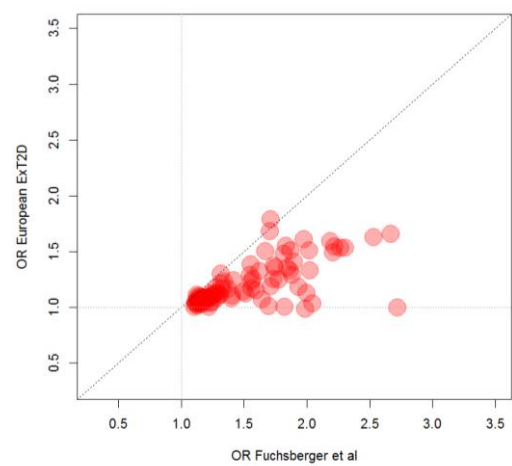

**Supplementary Figure 4 | Posterior probabilities for coding variants across loci with functionally unweighted priors.** Fine-mapping of 37 distinct association signals was performed using European ancestry GWAS meta-analysis including 50,160 T2D cases and 465,272 controls. For each signal, we constructed a credible set of variants accounting for 99% of the posterior probability of driving the association. Each bar here represents a signal with the total probability attributed to the coding variants within the 99% credible set plotted on the y-axis. When the probability (bar) is split across multiple coding variants (at least 0.05 probability attributed to a variant) at a particular locus, these are indicated by blue, pink, and yellow. The combined probability of the remaining coding variants is highlighted in grey. *RREB1(a)*: *RREB1* p.Asp1171Asn; *RREB1(b)*: *RREB1* p.Ser1499Tyr; *HNF1A(a)*: *HNF1A* p.Ala146Val; *HNF1A(b)*: *HNF1A* p.Ile75Leu; *ABCC8*† : *ABCC8* p.Ala1369Ser. Note that the groups are defined based on the annotation-informed priors.

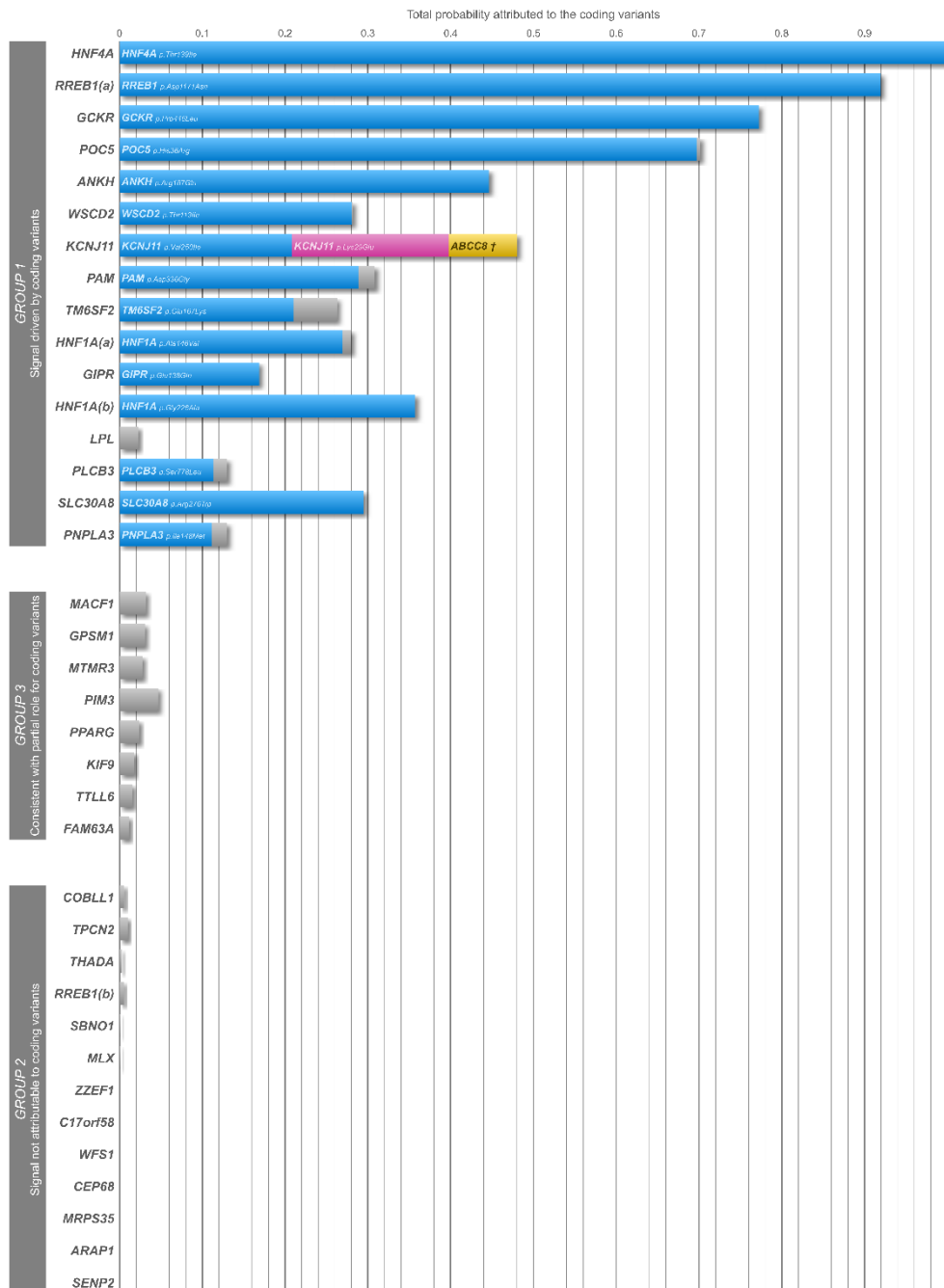

**Supplementary Figure 5 | Locus zoom and posterior probability plots for the distinct association signals from fine-mapping analysis.** For each locus: **a)**  $p$ -values for association from fine-mapping meta-analyses; **b)** posteriors for driving the association under functionally unweighted; and **c)** posteriors for driving the association under annotation informed priors. Each point represents a SNP passing quality control in the meta-analysis, plotted with their  $p$ -value (on a  $-\log_{10}$  scale) or posteriors as a function of genomic position (NCBI build 37). In each plot, the index variant is represented by the purple symbol. The colour coding of all other SNPs indicates LD with the index variant in European ancestry haplotypes from the 1000 Genomes Project reference panel: red  $r^2 \geq 0.8$ ; gold  $0.6 \leq r^2 < 0.8$ ; green  $0.4 \leq r^2 < 0.6$ ; cyan  $0.2 \leq r^2 < 0.4$ ; blue  $r^2 < 0.2$ ; grey  $r^2$  unknown. Fine-mapping was performed using European ancestry GWAS meta-analysis including 50,160 T2D cases and 465,272 controls.

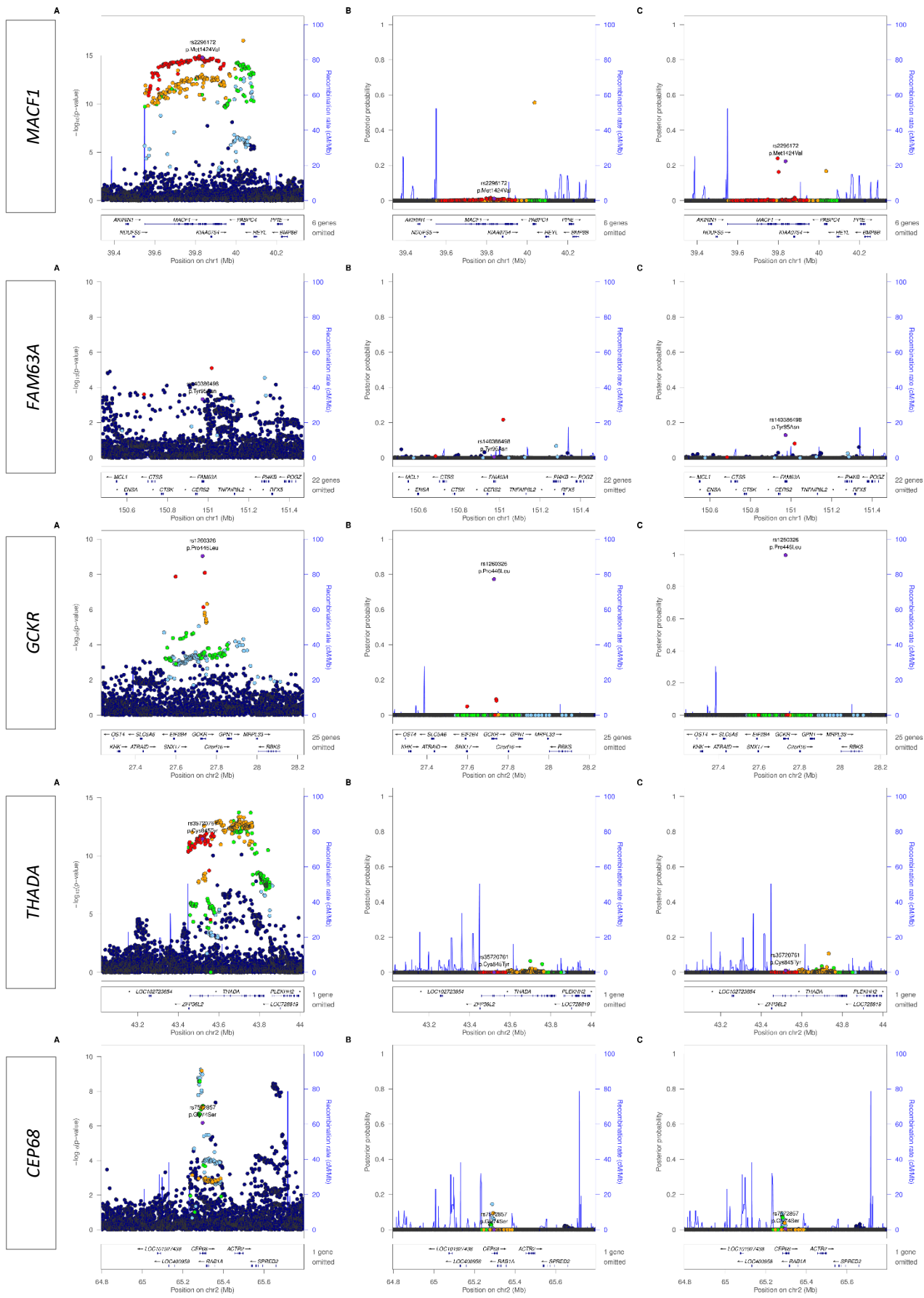



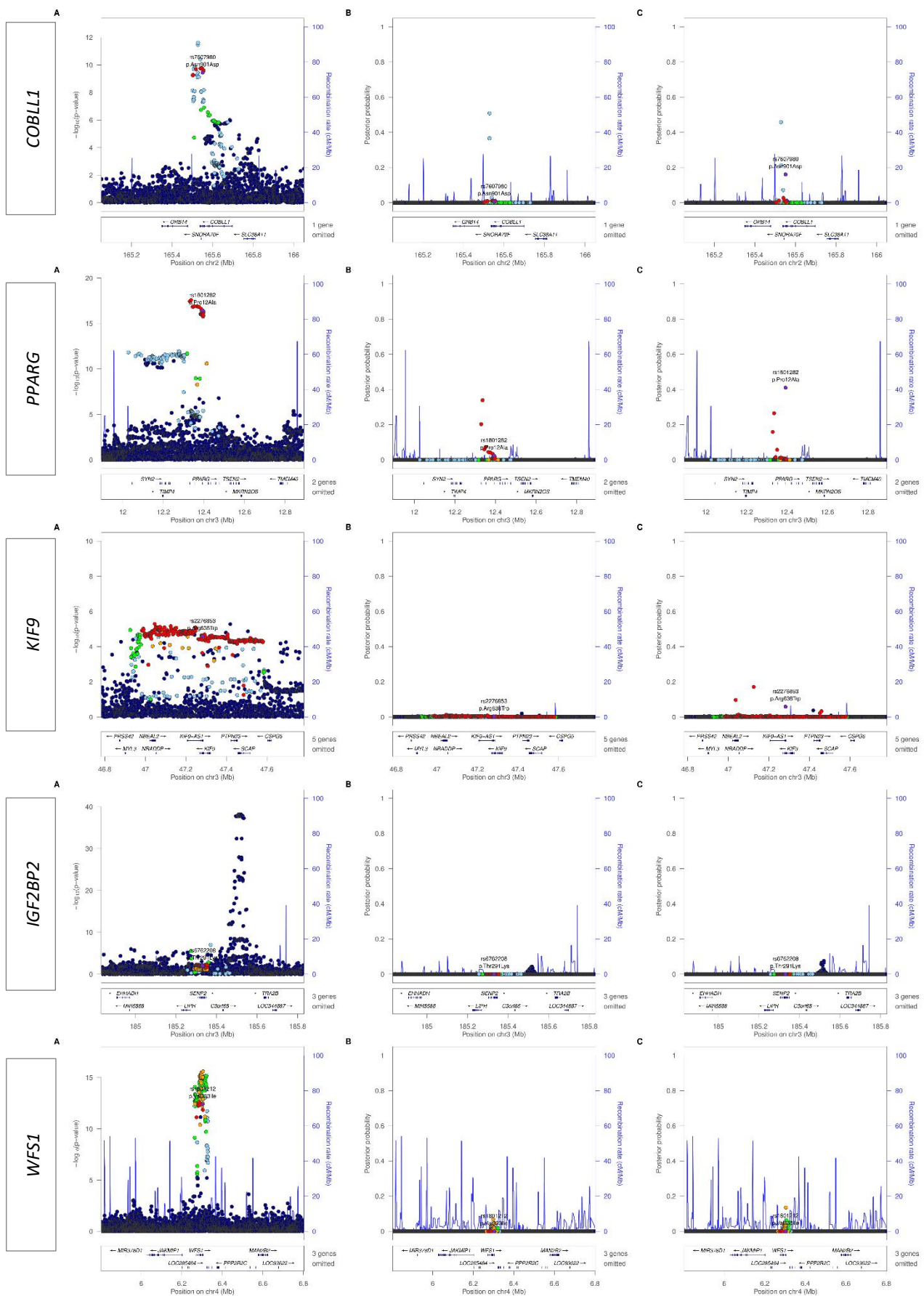

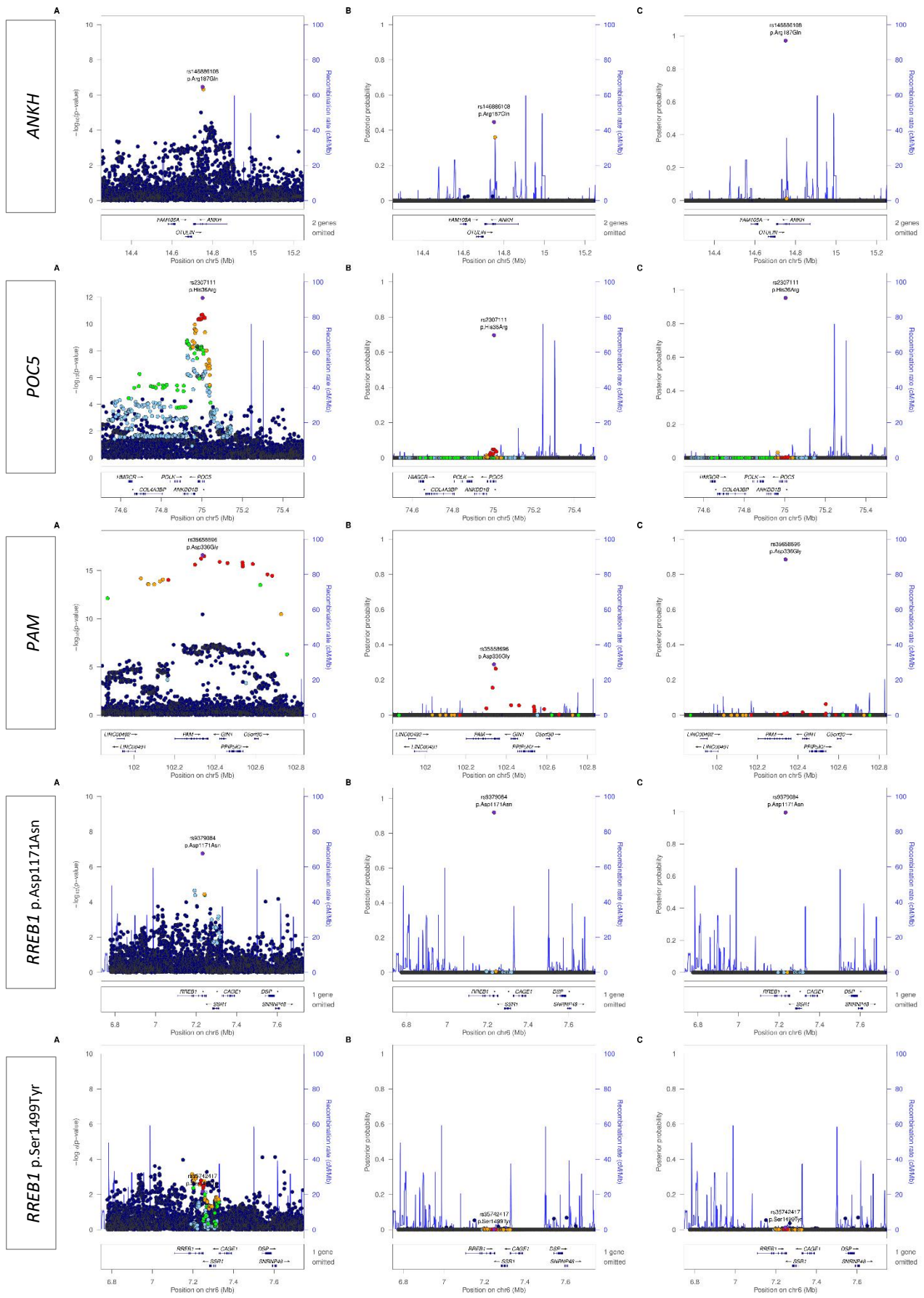

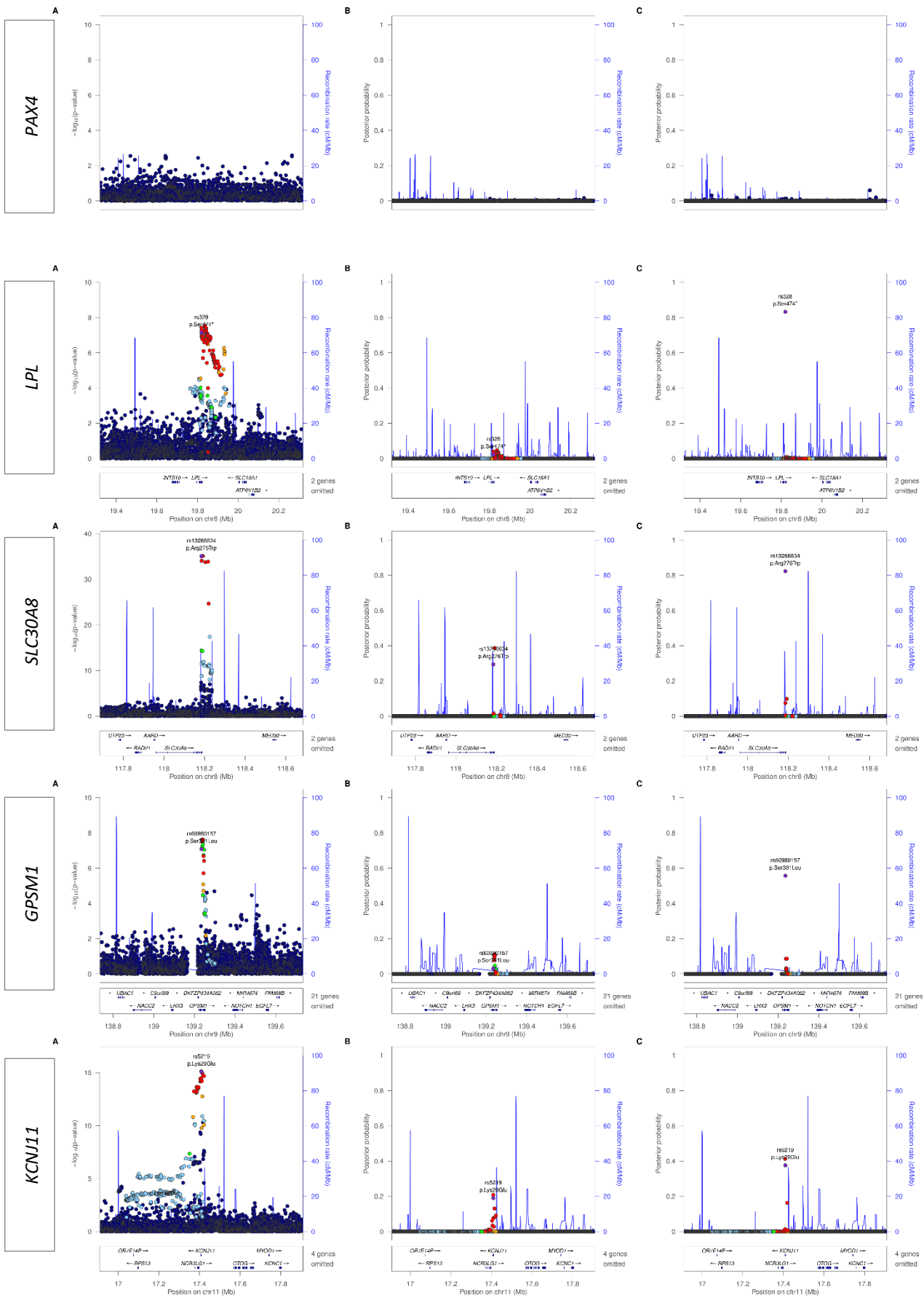

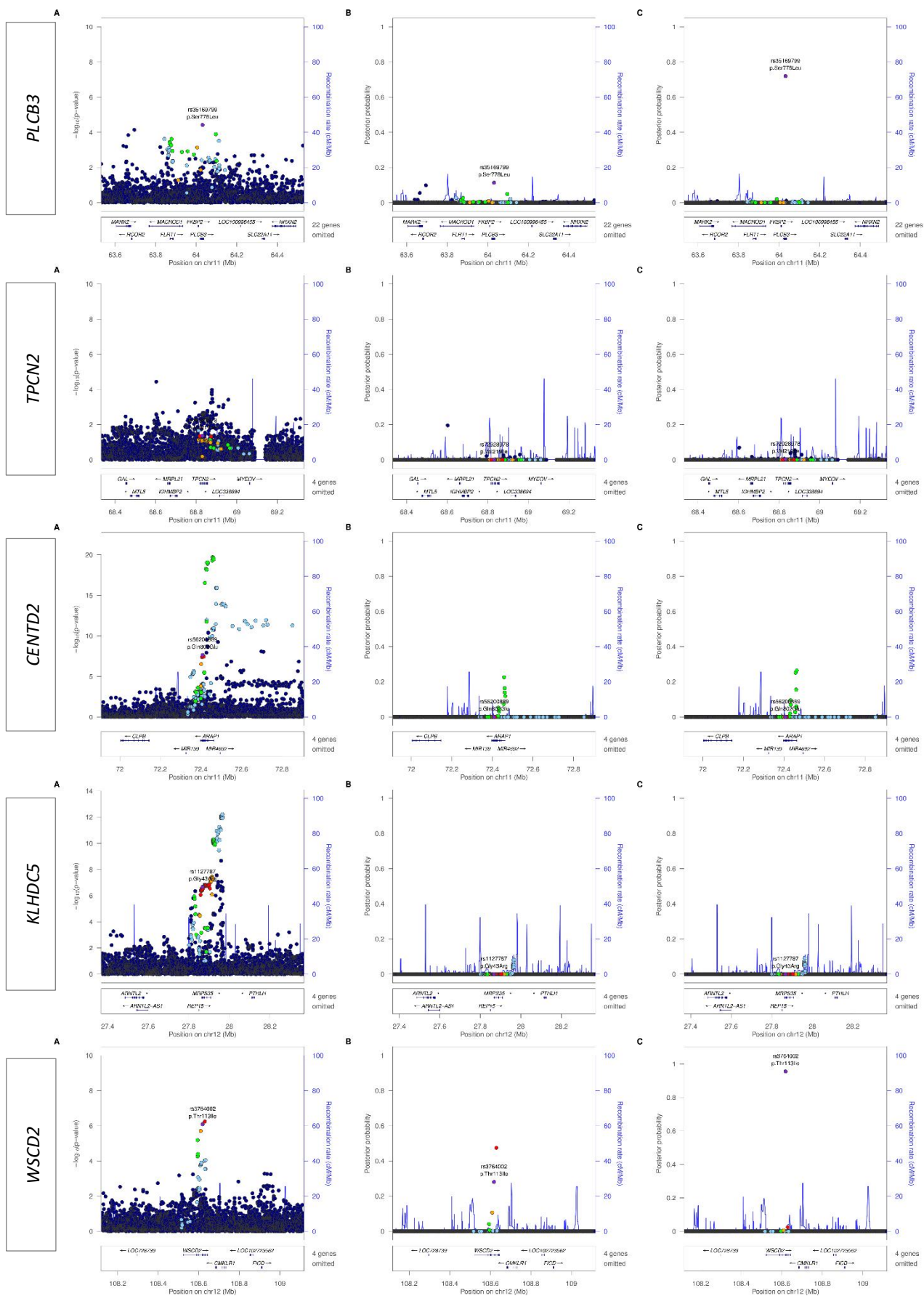



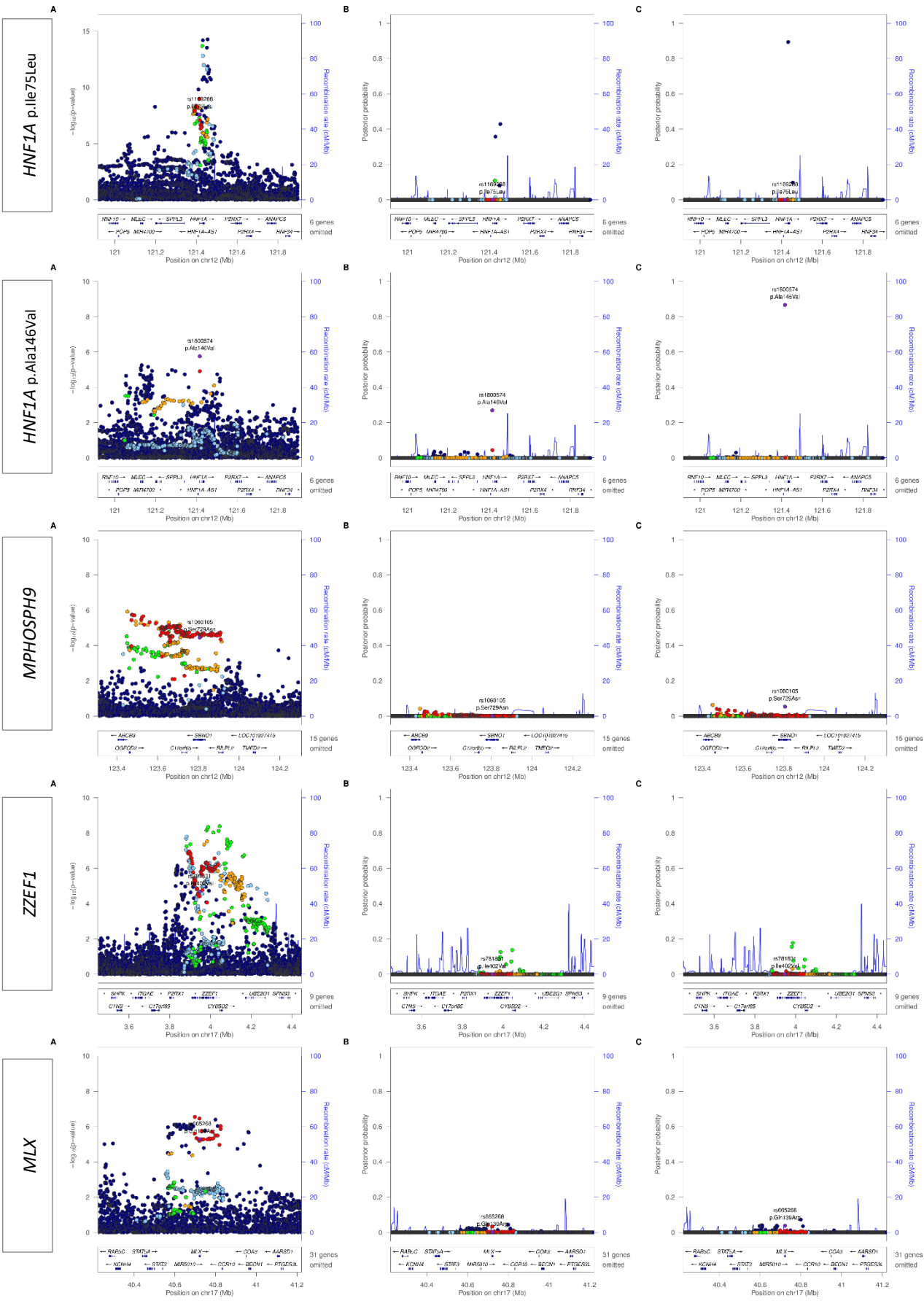

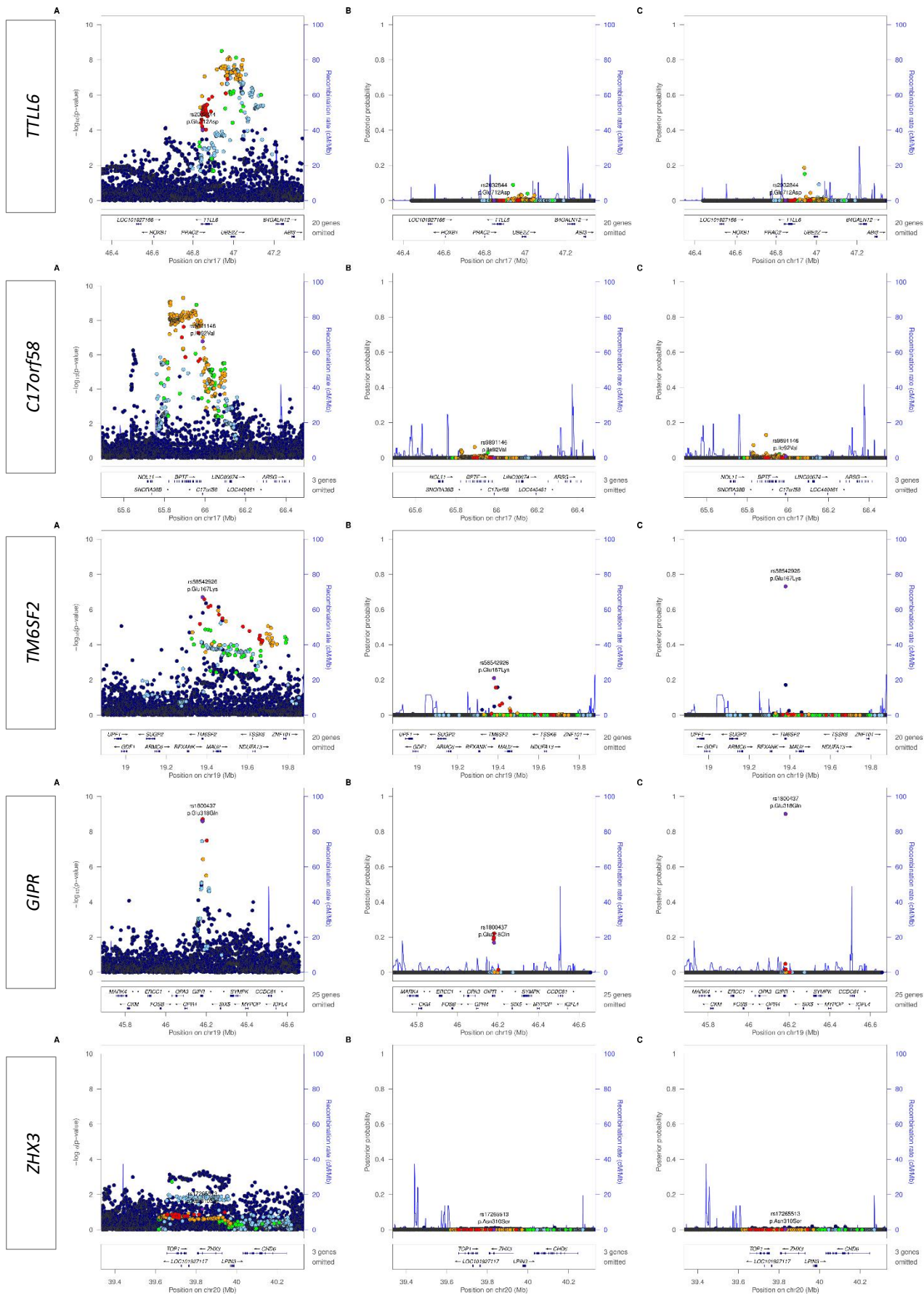

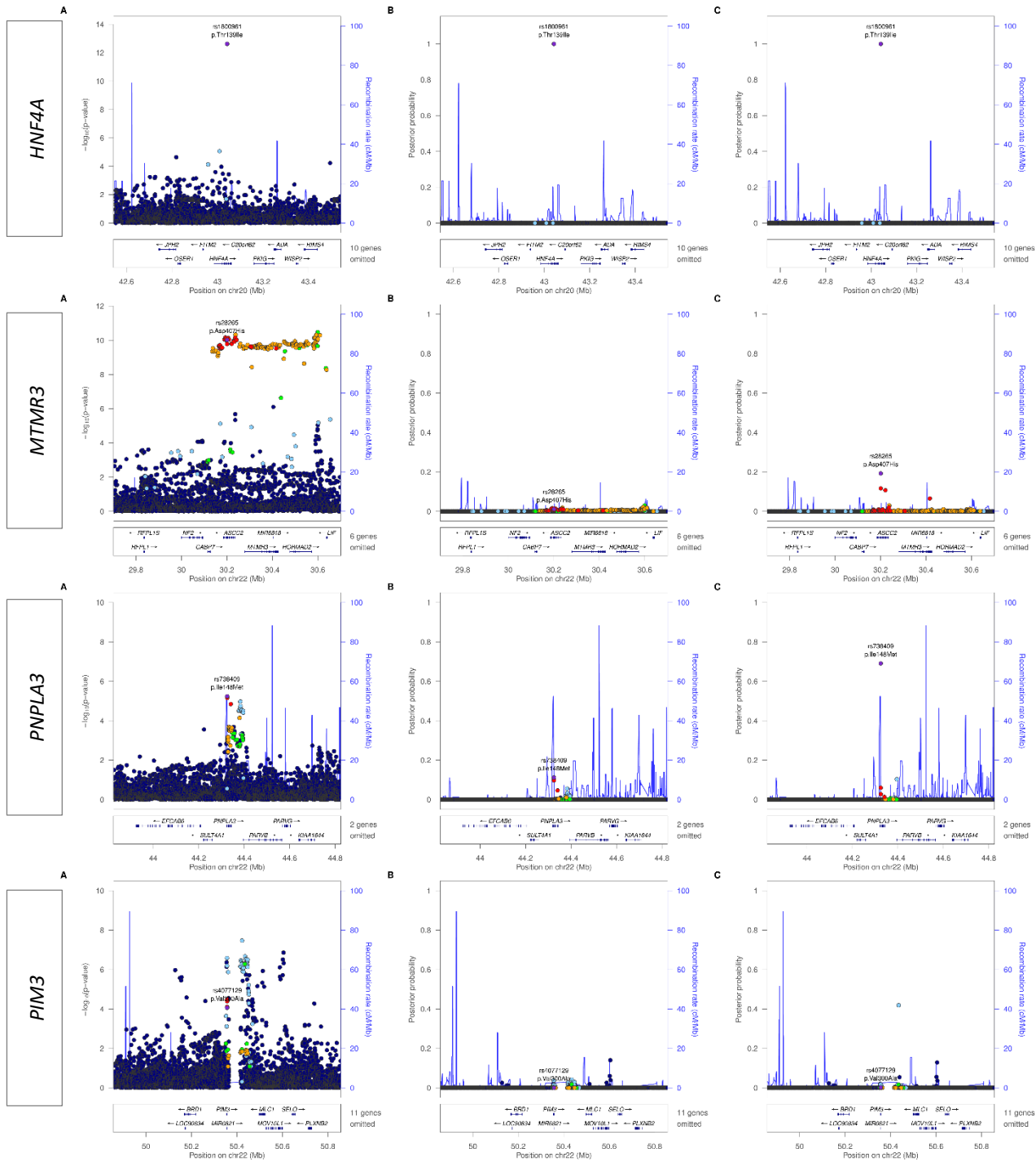

**Supplementary Figure 6 | Clustering of type 2 diabetes loci based on similarity with glycemic, anthropometric traits, and lipid levels. a)**

The Z-scores displayed in the heat map represent the effect of the lead T2D risk allele (*y*-axis) on the values of various metabolic and anthropometric traits (*x*-axis). Positive Z-scores in red indicate the T2D-risk allele increases the value of the trait concerned, and negative Z-scores in blue show that it is associated with a decrease in the trait value of interest. T2D loci (on *y* axis) are clustered by the complete agglomeration method and using the Euclidean distances of the Z-scores of the loci/traits, resulting in clustering of SNPs that are more significantly associated with the same set of traits. Z-scores are restricted to  $\pm 10$ . Insulin action: T2D risk allele showed higher fasting insulin levels adjusted for BMI, lower high-density lipoprotein cholesterol, and higher triglyceride levels. Insulin secretion: T2D risk allele demonstrated higher fasting glucose levels adjusted for BMI, higher 2-h glucose, higher glycated haemoglobin levels, and lower fasting insulin levels adjusted for BMI. HDL: high density lipoprotein. LDL: low density lipoprotein. Glu2hr: 2-h glucose. HbA1c: glycated haemoglobin. WHR: waist hip ratio. BMI: body mass index. **b)** Soft clustering performed using fuzzy c-means algorithm that assigns a score to a variant for each cluster. This allows each variant to be assigned to more than one cluster. Broadly variants can be assigned to six different clusters using this approach.



a)

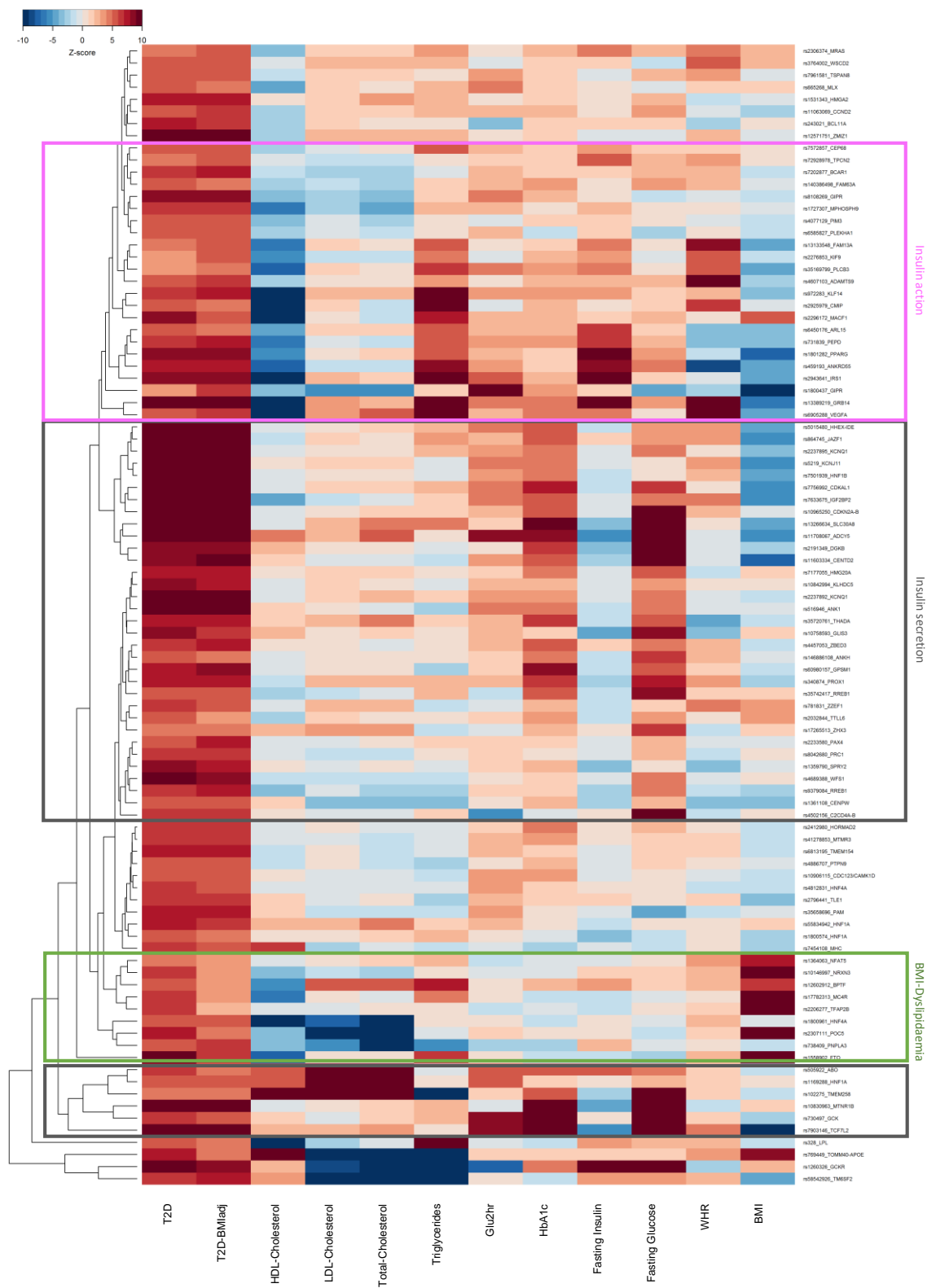

b)

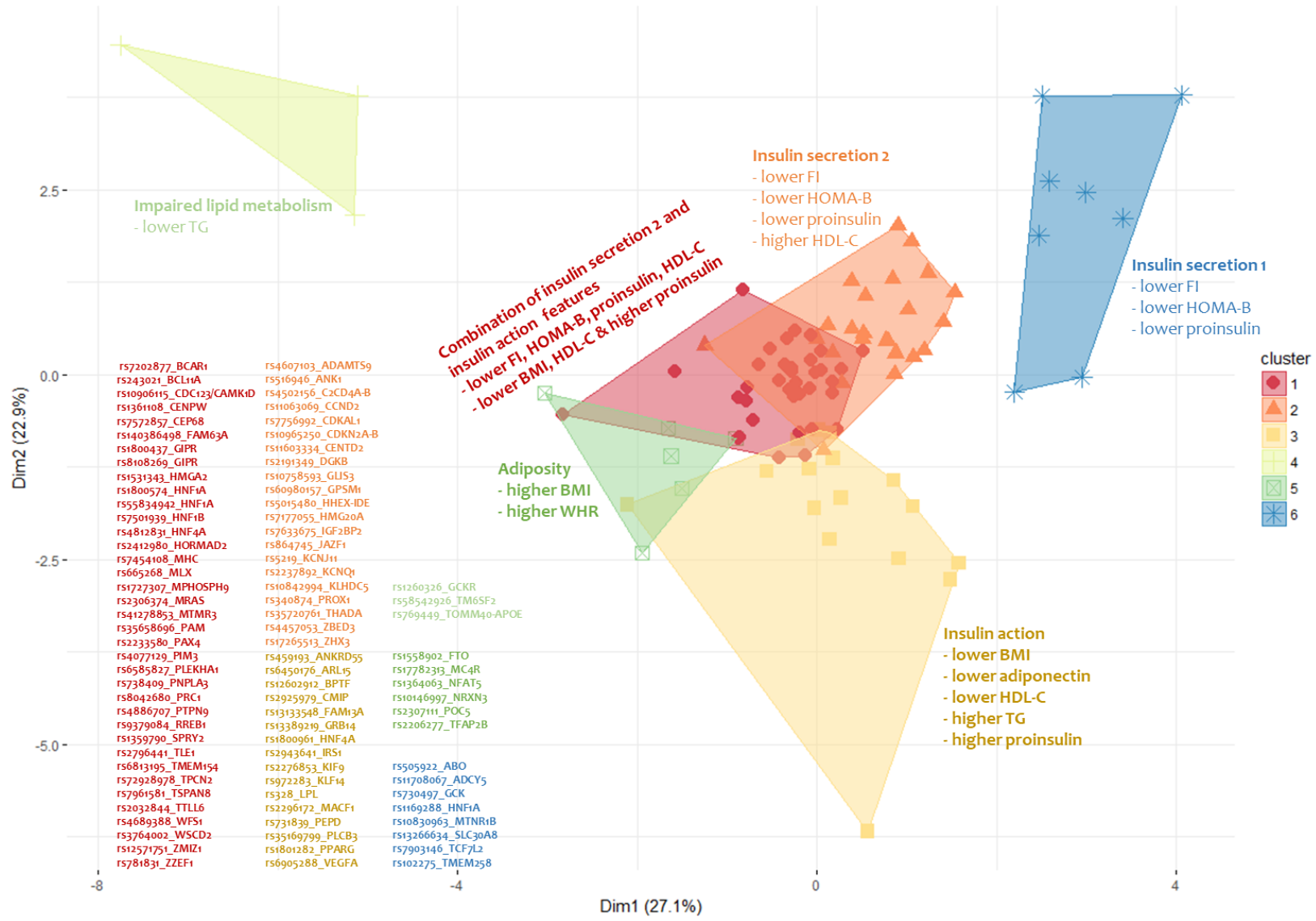

**Supplementary Figure 7 | Comparison of estimated effect size and  $p$ -value between BMI-adjusted and unadjusted models.** Plots comparing adjustment with BMI (x-axis) versus no adjustment for BMI (y-axis) from the trans-ethnic meta-analysis of 68,048 cases and 304,612 controls are shown for: **a)** odds ratio. Coding variants with  $>2$ -fold change ( $-\log_{10}P$  unadjusted/  $-\log_{10}P$  adjusted) are highlighted; and **b)**  $p$ -values for significant variant associations. Variants  $>1.5$ -fold change in  $p$ -value are highlighted in pink. **c)** odds ratio; where the size of the circle varies with fold change in  $p$ -values: BMI-adjusted vs BMI-unadjusted.

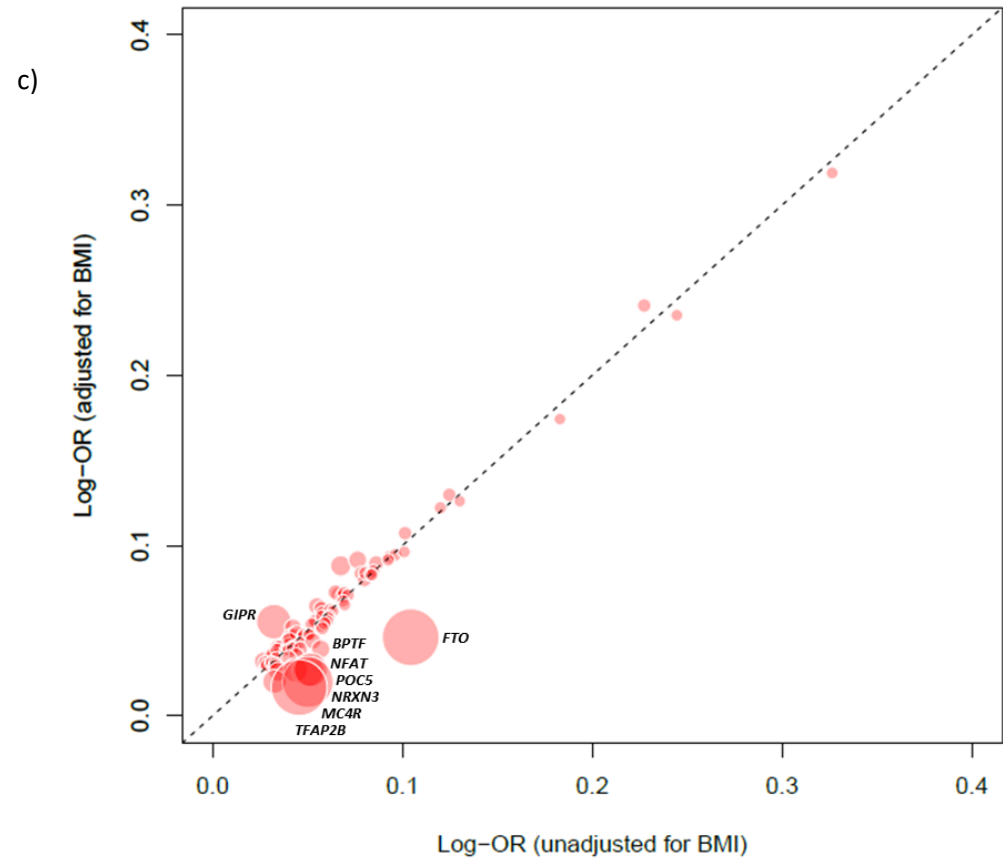
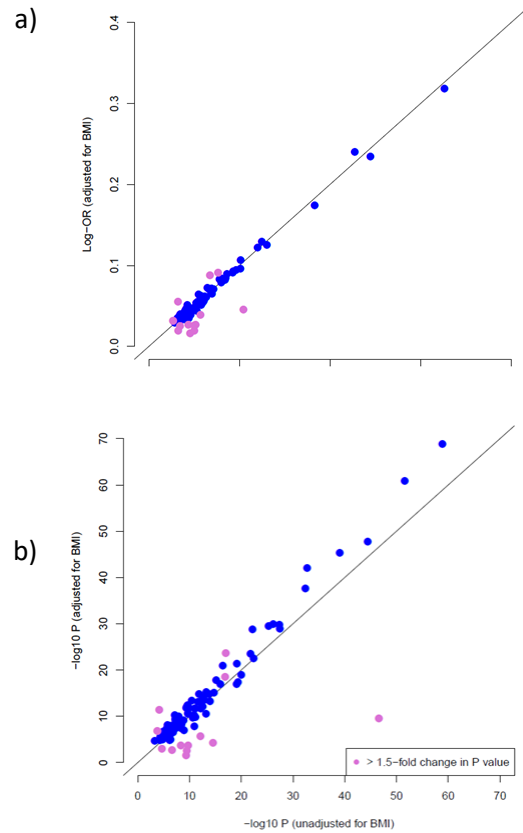

ii. **Supplementary Tables**

**Supplementary Tables 1 and 2 can be found in the Supplementary excel files.**

**Supplementary Table 1** | Study design, genotyping methods, quality control, and statistical analysis of studies genotyped using exome-array.

**Supplementary Table 2** | Sample size and phenotype descriptives of studies genotyped using exome-array.

**Supplementary Table 3 | Association summary statistics of coding variants attaining exome-wide significant ( $p < 2.2 \times 10^{-7}$ ) evidence of association with T2D susceptibility in the discovery analysis.**

(a) Trans-ethnic meta-analysis of 81,412 cases and 370,832.

Locus	Variant annotation	rs ID	Chr	Position	Alleles		RAF	BMI unadjusted			BMI adjusted		
					Risk	Other		OR (95% CI)	p-value	Cochran's Q p-value	OR (95% CI)	p-value	Cochran's Q p-value
MACF1	MACF1 p.Ile39Val	rs16826069	1	39,797,055	G	A	0.212	1.06 (1.04-1.07)	$2.5 \times 10^{-14}$	0.36	1.05 (1.03-1.06)	$7.0 \times 10^{-9}$	0.82
	MACF1 p.Lys1625Asn	rs41270807	1	39,801,815	C	A	0.199	1.07 (1.05-1.09)	$2.5 \times 10^{-15}$	0.91	1.05 (1.03-1.07)	$2.5 \times 10^{-7}$	0.95
	MACF1 p.Met1424Val	rs2296172	1	39,835,817	G	A	0.193	1.06 (1.05-1.08)	$6.7 \times 10^{-16}$	0.84	1.04 (1.03-1.06)	$5.9 \times 10^{-8}$	0.89
	MACF1 p.Ala3354Thr	rs587404	1	39,908,506	A	G	0.302	1.04 (1.02-1.05)	$7.7 \times 10^{-9}$	0.30	1.03 (1.02-1.05)	$2.3 \times 10^{-6}$	0.27
FAM63A	FAM63A p.Tyr95Asn	rs140386498	1	150,972,959	A	T	0.988	1.21 (1.14-1.28)	$7.5 \times 10^{-8}$	0.29	1.19 (1.12-1.26)	$6.7 \times 10^{-7}$	0.30
GCKR	GCKR p.Pro446Leu	rs1260326	2	27,730,940	C	T	0.630	1.06 (1.05-1.08)	$5.3 \times 10^{-25}$	0.18	1.06 (1.04-1.07)	$3.2 \times 10^{-18}$	0.44
	C2orf16 p.Ile774Val	rs1919128	2	27,801,759	A	G	0.735	1.04 (1.03-1.06)	$9.9 \times 10^{-11}$	0.62	1.04 (1.02-1.05)	$1.2 \times 10^{-8}$	0.77
	GPN1 p.Arg12Lys	rs3749147	2	27,851,918	G	A	0.763	1.04 (1.02-1.05)	$2.1 \times 10^{-8}$	0.20	1.04 (1.02-1.05)	$6.3 \times 10^{-7}$	0.36
THADA	THADA p.Cys845Tyr	rs35720761	2	43,519,977	C	T	0.895	1.08 (1.05-1.10)	$4.6 \times 10^{-15}$	0.55	1.07 (1.05-1.10)	$8.3 \times 10^{-16}$	0.59
	THADA p.Thr897Ala	rs7578597	2	43,732,823	T	C	0.898	1.06 (1.04-1.09)	$2.7 \times 10^{-9}$	0.03	1.05 (1.03-1.08)	$1.7 \times 10^{-7}$	0.024
CEP68	CEP68 p.Gly74Ser	rs7572857	2	65,296,798	G	A	0.846	1.05 (1.04-1.07)	$8.3 \times 10^{-9}$	0.13	1.05 (1.03-1.07)	$6.6 \times 10^{-7}$	0.13
GRB14	COBLL1 p.Asn901Asp	rs7607980	2	165,551,201	T	C	0.879	1.08 (1.06-1.11)	$8.6 \times 10^{-20}$	0.14	1.09 (1.07-1.12)	$5.0 \times 10^{-23}$	0.46
PPARG	PPARG p.Pro12Ala	rs1801282	3	12,393,125	C	G	0.887	1.09 (1.07-1.11)	$1.4 \times 10^{-17}$	0.96	1.10 (1.07-1.12)	$2.7 \times 10^{-19}$	0.93
KIF9-PTPN23	KIF9 p.Arg638Trp	rs2276853	3	47,282,303	A	G	0.588	1.02 (1.01-1.04)	$8.0 \times 10^{-5}$	0.84	1.03 (1.02-1.05)	$5.3 \times 10^{-8}$	0.87
	PTPN23 p.Ala818Thr	rs6780013	3	47,452,118	G	A	0.624	1.02 (1.01-1.04)	$7.0 \times 10^{-5}$	0.693	1.03 (1.02-1.04)	$3.6 \times 10^{-7}$	0.63
IGF2BP2	SEN2 p.Thr291Lys	rs6762208	3	185,331,165	A	C	0.367	1.03 (1.01-1.04)	$1.6 \times 10^{-6}$	0.048	1.03 (1.02-1.05)	$3.0 \times 10^{-8}$	0.058
WFS1	WFS1 p.Val333Ile	rs1801212	4	6,302,519	A	G	0.748	1.07 (1.06-1.09)	$1.1 \times 10^{-24}$	0.13	1.07 (1.05-1.08)	$7.1 \times 10^{-21}$	0.15
	WFS1 p.Arg611His	rs734312	4	6,303,354	A	G	0.542	1.06 (1.04-1.07)	$2.0 \times 10^{-18}$	0.24	1.05 (1.03-1.06)	$3.7 \times 10^{-13}$	0.39
ANKH	ANKH p.Arg187Gln	rs146886108	5	14,751,305	C	T	0.996	1.29 (1.16-1.45)	$1.4 \times 10^{-7}$	0.58	1.27 (1.13-1.41)	$3.5 \times 10^{-7}$	0.79
POC5	POC5 p.His36Arg	rs2307111	5	75,003,678	T	C	0.562	1.05 (1.04-1.07)	$1.6 \times 10^{-15}$	0.85	1.03 (1.01-1.04)	$2.1 \times 10^{-5}$	0.72
PAM-PP1P5K2	PAM p.Asp336Gly	rs35658696	5	102,338,811	G	A	0.0450	1.13 (1.10-1.17)	$1.2 \times 10^{-16}$	0.34	1.13 (1.09-1.17)	$7.4 \times 10^{-15}$	0.66
	PP1P5K2 p.Ser1207Gly	rs36046591	5	102,537,285	G	A	0.0450	1.13 (1.09-1.17)	$1.4 \times 10^{-16}$	0.25	1.13 (1.09-1.16)	$2.8 \times 10^{-14}$	0.52
RREB1	RREB1 p.Asp1171Asn	rs9379084	6	7,231,843	G	A	0.884	1.08 (1.06-1.11)	$1.1 \times 10^{-13}$	0.75	1.10 (1.07-1.13)	$1.5 \times 10^{-17}$	0.53
	RREB1 p.Ser1499Tyr	rs35742417	6	7,247,344	C	A	0.836	1.04 (1.03-1.06)	$5.5 \times 10^{-8}$	0.31	1.04 (1.02-1.06)	$2.2 \times 10^{-7}$	0.50
MHC	TCF19 p.Met131Val	rs2073721	6	31,129,616	G	A	0.749	1.04 (1.02-1.05)	$1.6 \times 10^{-10}$	0.18	1.04 (1.02-1.05)	$2.3 \times 10^{-9}$	0.36
	PRRC2A p.Leu1895Val	rs3132453	6	31,604,044	G	T	0.940	1.07 (1.05-1.10)	$9.3 \times 10^{-8}$	0.67	1.06 (1.03-1.09)	$4.9 \times 10^{-6}$	0.83
	SLC44A4 p.Met250Val	rs644827	6	31,838,441	C	T	0.559	1.03 (1.01-1.04)	$1.6 \times 10^{-5}$	0.81	1.03 (1.02-1.05)	$8.9 \times 10^{-7}$	0.80
	SLC44A4 p.Val183Ile	rs2242665	6	31,839,309	T	C	0.559	1.03 (1.01-1.04)	$1.4 \times 10^{-5}$	0.85	1.03 (1.02-1.05)	$7.1 \times 10^{-7}$	0.84
	EHMT2 p.Ser58Phe	rs115884658	6	31,864,538	A	G	0.0258	1.12 (1.08-1.17)	$4.6 \times 10^{-9}$	0.059	1.13 (1.08-1.17)	$4.2 \times 10^{-7}$	0.040
	PPT2 p.Cys5Trp	rs3134604	6	32,122,386	G	C	0.886	1.06 (1.04-1.08)	$9.4 \times 10^{-9}$	0.086	1.05 (1.03-1.07)	$4.6 \times 10^{-7}$	0.14
	BTNL2 p.Ser83Gly	rs2076530	6	32,363,816	C	T	0.421	1.03 (1.02-1.04)	$3.5 \times 10^{-5}$	0.45	1.03 (1.02-1.05)	$6.5 \times 10^{-7}$	0.52
	HLA-DQB1 p.Phe41Tyr	rs9274407	6	32,632,832	T	A	0.815	1.05 (1.03-1.07)	$6.0 \times 10^{-8}$	0.26	1.04 (1.02-1.06)	$5.4 \times 10^{-5}$	0.44
PAX4	PAX4 p.Arg190His	rs2233580	7	127,253,550	T	C	0.0294	1.36 (1.25-1.48)	$1.8 \times 10^{-12}$	0.47	1.38 (1.26-1.51)	$4.2 \times 10^{-13}$	0.50

<i>LPL</i>	<i>LPL</i> p.Ser474*	rs328	8	19,819,724	C	G	0.903	1.05 (1.03-1.08)	6.8x10 <sup>-9</sup>	0.69	1.05 (1.03-1.07)	2.3x10 <sup>-7</sup>	0.87
<i>SLC30A8</i>	<i>SLC30A8</i> p.Arg276Trp	rs13266634	8	118,184,783	C	T	0.691	1.09 (1.08-1.11)	1.9x10 <sup>-47</sup>	0.09	1.09 (1.08-1.11)	1.3x10 <sup>-47</sup>	0.041
<i>GPSM1</i>	<i>GPSM1</i> p.Ser391Leu	rs60980157	9	139,235,415	C	T	0.771	1.06 (1.05-1.08)	3.2x10 <sup>-16</sup>	0.20	1.06 (1.05-1.08)	6.6x10 <sup>-16</sup>	0.31
<i>KCNJ11-ABCC8</i>	<i>NUCB2</i> p.Gln338Glu	rs757081	11	17,351,683	G	C	0.320	1.04 (1.03-1.06)	8.6x10 <sup>-9</sup>	0.54	1.05 (1.04-1.07)	5.6x10 <sup>-11</sup>	0.20
	<i>KCNJ11</i> p.Val250Ile	rs5215	11	17,408,630	C	T	0.365	1.06 (1.05-1.08)	4.5x10 <sup>-21</sup>	0.66	1.07 (1.05-1.08)	3.2x10 <sup>-22</sup>	0.37
	<i>KCNJ11</i> p.Lys29Glu	rs5219	11	17,409,572	T	C	0.364	1.06 (1.05-1.07)	5.7x10 <sup>-22</sup>	0.69	1.07 (1.05-1.08)	1.5x10 <sup>-22</sup>	0.37
	<i>ABCC8</i> p.Ala1369Ser	rs757110	11	17,418,477	C	A	0.367	1.06 (1.04-1.07)	8.1x10 <sup>-19</sup>	0.66	1.06 (1.05-1.07)	5.4x10 <sup>-19</sup>	0.33
<i>PLCB3</i>	<i>PLCB3</i> p.Ser778Leu	rs35169799	11	64,031,241	T	C	0.0585	1.04 (1.02-1.07)	0.00012	0.011	1.05 (1.03-1.08)	1.7x10 <sup>-6</sup>	0.025
<i>TPCN2</i>	<i>TPCN2</i> p.Val219Ile	rs72928978	11	68,831,364	G	A	0.890	1.05 (1.02-1.07)	5.2x10 <sup>-7</sup>	0.55	1.05 (1.03-1.07)	1.8x10 <sup>-8</sup>	0.47
	<i>TPCN2</i> p.Met484Leu	rs35264875	11	68,846,399	A	T	0.847	1.05 (1.03-1.08)	4.5x10 <sup>-5</sup>	0.24	1.07 (1.04-1.09)	9.6x10 <sup>-8</sup>	0.20
<i>CENTD2</i>	<i>ARAP1</i> p.Gln802Glu	rs56200889	11	72,408,055	G	C	0.733	1.04 (1.02-1.05)	4.8x10 <sup>-8</sup>	0.77	1.05 (1.03-1.06)	5.2x10 <sup>-10</sup>	0.61
<i>KLHDC5</i>	<i>MRPS35</i> p.Gly43Arg	rs1127787	12	27,867,727	G	A	0.850	1.06 (1.04-1.08)	1.4x10 <sup>-11</sup>	0.72	1.05 (1.03-1.07)	1.5x10 <sup>-8</sup>	0.85
	<i>MANSC4</i> p.Thr163Met	rs11049125	12	27,916,206	G	A	0.849	1.05 (1.04-1.07)	8.8x10 <sup>-9</sup>	0.75	1.05 (1.03-1.06)	3.0x10 <sup>-6</sup>	0.84
	<i>MANSC4</i> p.Leu157Ser	rs11049126	12	27,916,224	A	G	0.849	1.05 (1.04-1.07)	1.4x10 <sup>-8</sup>	0.73	1.05 (1.03-1.06)	3.9x10 <sup>-6</sup>	0.83
<i>WSCD2</i>	<i>WSCD2</i> p.Thr113Ile	rs3764002	12	108,618,630	C	T	0.719	1.03 (1.02-1.05)	3.3x10 <sup>-8</sup>	0.076	1.03 (1.02-1.05)	1.2x10 <sup>-7</sup>	0.28
<i>HNF1A</i>	<i>HNF1A</i> p.Ile75Leu	rs1169288	12	121,416,650	C	A	0.323	1.04 (1.03-1.06)	1.1x10 <sup>-11</sup>	0.00065	1.04 (1.02-1.06)	1.9x10 <sup>-10</sup>	0.0023
	<i>HNF1A</i> p.Ala146Val	rs1800574	12	121,416,864	T	C	0.029	1.11 (1.06-1.15)	6.1x10 <sup>-8</sup>	0.77	1.10 (1.06-1.15)	1.3x10 <sup>-7</sup>	0.43
<i>MPHOSPH9</i>	<i>SBNO1</i> p.Ser729Asn	rs1060105	12	123,806,219	C	T	0.815	1.04 (1.02-1.06)	5.7x10 <sup>-7</sup>	0.87	1.04 (1.02-1.06)	1.1x10 <sup>-7</sup>	0.89
<i>ZZEF1</i>	<i>ZZEF1</i> p.Ile402Val	rs781831	17	3,947,644	C	T	0.422	1.04 (1.03-1.05)	8.3x10 <sup>-11</sup>	0.49	1.03 (1.02-1.05)	1.8x10 <sup>-7</sup>	0.87
	<i>ZZEF1</i> p.Leu360Pro	rs781852	17	3,953,102	G	A	0.400	1.04 (1.03-1.06)	8.8x10 <sup>-10</sup>	0.31	1.03 (1.02-1.05)	4.4x10 <sup>-7</sup>	0.69
<i>MLX</i>	<i>MLX</i> p.Gln139Arg	rs665268	17	40,722,029	G	A	0.294	1.04 (1.02-1.05)	2.0x10 <sup>-8</sup>	0.32	1.03 (1.02-1.04)	1.1x10 <sup>-5</sup>	0.50
<i>TTLL6-CALCOCO2</i>	<i>TTLL6</i> p.Glu712Asp	rs2032844	17	46,847,364	C	A	0.754	1.04 (1.02-1.06)	1.2x10 <sup>-7</sup>	0.33	1.03 (1.01-1.04)	0.00098	0.30
	<i>CALCOCO2</i> p.Pro347Ala	rs10278	17	46,939,658	C	G	0.710	1.04 (1.02-1.05)	4.7x10 <sup>-7</sup>	0.72	1.03 (1.02-1.05)	3.0x10 <sup>-5</sup>	0.59
<i>C17orf58</i>	<i>C17orf58</i> p.Ile92Val	rs9891146	17	65,988,049	T	C	0.332	1.04 (1.02-1.05)	7.2x10 <sup>-7</sup>	0.20	1.02 (1.00-1.03)	0.0027	0.43
<i>CILP2</i>	<i>NCAN</i> p.Pro92Ser	rs2228603	19	19,329,924	T	C	0.0711	1.07 (1.05-1.10)	1.8x10 <sup>-10</sup>	0.025	1.08 (1.05-1.11)	3.7x10 <sup>-11</sup>	0.027
	<i>TM6SF2</i> p.Glu167Lys	rs58542926	19	19,379,549	T	C	0.0755	1.07 (1.05-1.10)	4.8x10 <sup>-12</sup>	0.099	1.09 (1.06-1.11)	3.4x10 <sup>-15</sup>	0.089
	<i>ZNF101</i> Splice region	rs2304130	19	19,789,528	G	A	0.100	1.04 (1.02-1.06)	1.7x10 <sup>-5</sup>	0.29	1.05 (1.03-1.07)	3.0x10 <sup>-9</sup>	0.28
<i>GIPR</i>	<i>GIPR</i> p.Glu318Gln	rs1800437	19	46,181,392	C	G	0.200	1.03 (1.02-1.05)	7.1x10 <sup>-5</sup>	0.96	1.06 (1.04-1.07)	6.8x10 <sup>-12</sup>	0.93
<i>ZHX3</i>	<i>ZHX3</i> p.Asn310Ser	rs17265513	20	39,832,628	C	T	0.174	1.04 (1.02-1.06)	6.8x10 <sup>-6</sup>	0.89	1.04 (1.02-1.05)	3.2x10 <sup>-5</sup>	0.88
<i>HNF4A</i>	<i>HNF4A</i> p.Thr139Ile	rs1800961	20	43,042,364	T	C	0.0316	1.09 (1.05-1.13)	2.6x10 <sup>-8</sup>	0.0005	1.10 (1.06-1.14)	5.0x10 <sup>-8</sup>	0.0017
<i>MTMR3-ASCC2</i>	<i>ASCC2</i> p.Pro423Ser	rs36571	22	30,200,713	G	A	0.929	1.08 (1.06-1.11)	5.5x10 <sup>-10</sup>	0.20	1.09 (1.06-1.11)	5.5x10 <sup>-12</sup>	0.36
	<i>ASCC2</i> p.Asp407His	rs28265	22	30,200,761	C	G	0.925	1.09 (1.06-1.11)	2.1x10 <sup>-12</sup>	0.12	1.09 (1.07-1.12)	4.4x10 <sup>-14</sup>	0.34
	<i>ASCC2</i> p.Val123Ile	rs11549795	22	30,221,120	C	T	0.926	1.08 (1.06-1.11)	4.8x10 <sup>-12</sup>	0.077	1.09 (1.06-1.12)	1.5x10 <sup>-13</sup>	0.21
	<i>MTMR3</i> p.Asn960Ser	rs41278853	22	30,416,527	A	G	0.926	1.09 (1.06-1.11)	5.6x10 <sup>-13</sup>	0.064	1.09 (1.06-1.12)	5.0x10 <sup>-14</sup>	0.21
<i>PNPLA3</i>	<i>PNPLA3</i> p.Ile148Met	rs738409	22	44,324,727	G	C	0.239	1.04 (1.03-1.05)	2.1x10 <sup>-10</sup>	0.98	1.05 (1.03-1.06)	2.8x10 <sup>-11</sup>	0.99
<i>PIM3</i>	<i>PIM3</i> p.Val300Ala	rs4077129	22	50,356,693	T	C	0.276	1.04 (1.02-1.05)	1.9x10 <sup>-7</sup>	0.79	1.04 (1.02-1.06)	3.5x10 <sup>-8</sup>	0.51

(b) European-specific meta-analysis of 48,286 cases and 250,671 controls.

Locus	Variant annotation	rs ID	Chr	Position	Alleles		RAF	BMI unadjusted			BMI adjusted		
					Risk	Other		OR (95% CI)	p-value	Cochran's Q p-value	OR (95% CI)	p-value	Cochran's Q p-value
MACF1	MACF1 p.Ile39Val	rs16826069	1	39,797,055	G	A	0.221	1.06 (1.04-1.08)	8.9x10 <sup>-11</sup>	0.82	1.05 (1.03-1.07)	8.8x10 <sup>-9</sup>	0.91
	MACF1 p.Lys1625Asn	rs41270807	1	39,801,815	C	A	0.217	1.06 (1.04-1.08)	4.4x10 <sup>-10</sup>	0.89	1.05 (1.03-1.07)	7.4x10 <sup>-8</sup>	0.93
	MACF1 p.Met1424Val	rs2296172	1	39,835,817	G	A	0.217	1.06 (1.04-1.08)	1.2x10 <sup>-10</sup>	0.87	1.05 (1.03-1.07)	1.2x10 <sup>-8</sup>	0.93
	MACF1 p.Ala3354Thr	rs587404	1	39,908,506	A	G	0.296	1.04 (1.02-1.06)	1.7x10 <sup>-7</sup>	0.63	1.04 (1.02-1.05)	7.3x10 <sup>-8</sup>	0.79
FAM63A	FAM63A p.Tyr95Asn	rs140386498	1	150,972,959	A	T	0.986	1.22 (1.14-1.30)	5.8x10 <sup>-8</sup>	0.43	1.20 (1.13-1.28)	5.9x10 <sup>-8</sup>	0.43
GCKR	GCKR p.Pro446Leu	rs1260326	2	27,730,940	C	T	0.617	1.06 (1.04-1.07)	1.0x10 <sup>-15</sup>	0.088	1.05 (1.04-1.07)	9.9x10 <sup>-15</sup>	0.44
	C2orf16 p.Ile774Val	rs1919128	2	27,801,759	A	G	0.743	1.04 (1.02-1.05)	2.1x10 <sup>-6</sup>	0.43	1.03 (1.02-1.05)	4.5x10 <sup>-6</sup>	0.66
	GPN1 p.Arg12Lys	rs3749147	2	27,851,918	G	A	0.752	1.04 (1.02-1.06)	6.9x10 <sup>-6</sup>	0.15	1.03 (1.02-1.05)	2.0x10 <sup>-5</sup>	0.32
THADA	THADA p.Cys845Tyr	rs35720761	2	43,519,977	C	T	0.889	1.08 (1.05-1.10)	1.1x10 <sup>-12</sup>	0.38	1.08 (1.06-1.10)	9.9x10 <sup>-15</sup>	0.47
	THADA p.Thr897Ala	rs7578597	2	43,732,823	T	C	0.909	1.07 (1.04-1.11)	3.0x10 <sup>-9</sup>	0.42	1.08 (1.05-1.11)	1.6x10 <sup>-10</sup>	0.46
CEP68	CEP68 p.Gly74Ser	rs7572857	2	65,296,798	G	A	0.833	1.05 (1.03-1.07)	7.9x10 <sup>-6</sup>	0.18	1.05 (1.03-1.07)	6.0x10 <sup>-6</sup>	0.18
GRB14	COBL1 p.Asu901Asp	rs7607980	2	165,551,201	T	C	0.881	1.09 (1.06-1.11)	5.0x10 <sup>-15</sup>	0.061	1.09 (1.07-1.12)	6.5x10 <sup>-19</sup>	0.31
PPARG	PPARG p.Pro12Ala	rs1801282	3	12,393,125	C	G	0.871	1.08 (1.05-1.10)	4.8x10 <sup>-12</sup>	0.88	1.09 (1.07-1.12)	1.0x10 <sup>-16</sup>	0.83
KIF9-PTPN23	KIF9 p.Arg638Trp	rs2276853	3	47,282,303	A	G	0.599	1.03 (1.01-1.04)	8.4x10 <sup>-5</sup>	0.40	1.03 (1.02-1.05)	6.7x10 <sup>-7</sup>	0.59
	PTPN23 p.Ala818Thr	rs6780013	3	47,452,118	G	A	0.616	1.03 (1.01-1.04)	2.5x10 <sup>-5</sup>	0.78	1.03 (1.02-1.05)	2.0x10 <sup>-7</sup>	0.79
IGF2BP2	SEN2 p.Thr291Lys	rs6762208	3	185,331,165	A	C	0.338	1.03 (1.01-1.04)	6.7x10 <sup>-5</sup>	0.26	1.03 (1.02-1.05)	9.6x10 <sup>-6</sup>	0.25
WFS1	WFS1 p.Val333Ile	rs1801212	4	6,302,519	A	G	0.710	1.07 (1.05-1.09)	6.7x10 <sup>-20</sup>	0.16	1.06 (1.05-1.08)	2.1x10 <sup>-17</sup>	0.13
	WFS1 p.Arg611His	rs734312	4	6,303,354	A	G	0.532	1.05 (1.04-1.07)	5.6x10 <sup>-13</sup>	0.47	1.05 (1.03-1.06)	7.9x10 <sup>-12</sup>	0.65
ANKH	ANKH p.Arg187Gln	rs146886108	5	14,751,305	C	T	0.995	1.29 (1.15-1.45)	2.0x10 <sup>-7</sup>	0.16	1.28 (1.14-1.43)	1.1x10 <sup>-7</sup>	0.32
POC5	POC5 p.His36Arg	rs2307111	5	75,003,678	T	C	0.597	1.06 (1.04-1.07)	4.8x10 <sup>-12</sup>	0.30	1.03 (1.02-1.05)	2.6x10 <sup>-6</sup>	0.55
PAM-PIIP5K2	PAM p.Asp336Gly	rs35658696	5	102,338,811	G	A	0.051	1.13 (1.09-1.17)	5.9x10 <sup>-12</sup>	0.55	1.13 (1.09-1.17)	3.5x10 <sup>-13</sup>	0.77
	PIIP5K2 p.Ser1207Gly	rs36046591	5	102,537,285	G	A	0.051	1.12 (1.08-1.16)	1.3x10 <sup>-11</sup>	0.52	1.12 (1.09-1.16)	1.1x10 <sup>-12</sup>	0.74
RREB1	RREB1 p.Asp1171Asn	rs9379084	6	7,231,843	G	A	0.887	1.10 (1.07-1.13)	1.6x10 <sup>-12</sup>	0.98	1.09 (1.06-1.12)	1.8x10 <sup>-13</sup>	0.94
	RREB1 p.Ser1499Tyr	rs35742417	6	7,247,344	C	A	0.807	1.04 (1.02-1.06)	5.8x10 <sup>-6</sup>	0.47	1.04 (1.02-1.06)	3.1x10 <sup>-6</sup>	0.64
MHC	TCF19 p.Met131Val	rs2073721	6	31,129,616	G	A	0.742	1.04 (1.02-1.06)	5.6x10 <sup>-9</sup>	0.039	1.04 (1.03-1.06)	6.1x10 <sup>-10</sup>	0.16
	PRRC2A p.Leu1895Val	rs3132453	6	31,604,044	G	T	0.926	1.07 (1.04-1.10)	3.0x10 <sup>-7</sup>	0.56	1.06 (1.03-1.09)	1.0x10 <sup>-5</sup>	0.75
	SLC44A4 p.Met250Val	rs644827	6	31,838,441	C	T	0.535	1.03 (1.02-1.05)	3.0x10 <sup>-6</sup>	0.74	1.04 (1.02-1.05)	1.8x10 <sup>-7</sup>	0.64
	SLC44A4 p.Val183Ile	rs2242665	6	31,839,309	T	C	0.535	1.03 (1.02-1.05)	1.9x10 <sup>-6</sup>	0.79	1.04 (1.02-1.05)	1.0x10 <sup>-7</sup>	0.704
	EHMT2 p.Ser58Phe	rs115884658	6	31,864,538	A	G	0.031	1.10 (1.05-1.15)	5.3x10 <sup>-6</sup>	0.13	1.13 (1.08-1.18)	4.1x10 <sup>-9</sup>	0.088
	PPT2 p.Cys5Trp	rs3134604	6	32,122,386	G	C	0.868	1.06 (1.04-1.09)	1.7x10 <sup>-8</sup>	0.15	1.06 (1.03-1.08)	1.2x10 <sup>-7</sup>	0.18
	BTNL2 p.Ser83Gly	rs2076530	6	32,363,816	C	T	0.434	1.03 (1.02-1.05)	3.8x10 <sup>-6</sup>	0.30	1.04 (1.03-1.05)	3.9x10 <sup>-9</sup>	0.48
	HLA-DQB1 p.Phe41Tyr	rs9274407	6	32,632,832	T	A	0.818	1.04 (1.02-1.07)	6.2x10 <sup>-5</sup>	0.093	1.04 (1.02-1.06)	9.2x10 <sup>-5</sup>	0.18
PAX4	PAX4 p.Arg190His	rs2233580	7	127,253,550	T	C	N/A	N/A	N/A	N/A	N/A	N/A	N/A
LPL	LPL p.Ser474*	rs328	8	19,819,724	C	G	0.902	1.05 (1.03-1.08)	3.0x10 <sup>-6</sup>	0.82	1.05 (1.03-1.07)	2.6x10 <sup>-6</sup>	0.95
SLC30A8	SLC30A8 p.Arg276Trp	rs13266634	8	118,184,783	C	T	0.680	1.09 (1.07-1.10)	5.5x10 <sup>-30</sup>	0.12	1.09 (1.07-1.11)	7.7x10 <sup>-36</sup>	0.045
GPSM1	GPSM1 p.Ser391Leu	rs60980157	9	139,235,415	C	T	0.747	1.07 (1.05-1.09)	4.8x10 <sup>-15</sup>	0.21	1.07 (1.05-1.08)	2.0x10 <sup>-15</sup>	0.34
	NUCB2 p.Gln338Glu	rs757081	11	17,351,683	G	C	0.340	1.05 (1.03-1.07)	1.4x10 <sup>-8</sup>	0.27	1.06 (1.04-1.08)	2.9x10 <sup>-12</sup>	0.13

KCNJ11- ABCC8	KCNJ11 p.Val250Ile	rs5215	11	17,408,630	C	T	0.389	1.06 (1.05-1.08)	3.8x10 <sup>-17</sup>	0.91	1.07 (1.05-1.08)	4.6x10 <sup>-22</sup>	0.72
	KCNJ11 p.Lys29Glu	rs5219	11	17,409,572	T	C	0.389	1.06 (1.05-1.08)	4.8x10 <sup>-17</sup>	0.91	1.07 (1.05-1.08)	6.6x10 <sup>-22</sup>	0.73
	ABCC8 p.Ala1369Ser	rs757110	11	17,418,477	C	A	0.390	1.06 (1.04-1.07)	4.9x10 <sup>-15</sup>	0.88	1.06 (1.05-1.08)	2.1x10 <sup>-19</sup>	0.72
PLCB3	PLCB3 p.Ser778Leu	rs35169799	11	64,031,241	T	C	0.071	1.05 (1.02-1.08)	1.3x10 <sup>-5</sup>	0.067	1.06 (1.03-1.09)	1.8x10 <sup>-7</sup>	0.17
TPCN2	TPCN2 p.Val219Ile	rs72928978	11	68,831,364	G	A	0.857	1.05 (1.02-1.07)	6.7x10 <sup>-6</sup>	0.17	1.05 (1.02-1.07)	5.1x10 <sup>-6</sup>	0.13
	TPCN2 p.Met484Leu	rs35264875	11	68,846,399	A	T	0.827	1.07 (1.04-1.09)	1.6x10 <sup>-6</sup>	0.14	1.06 (1.04-1.09)	2.2x10 <sup>-6</sup>	0.18
CENTD2	ARAP1 p.Gln802Glu	rs56200889	11	72,408,055	G	C	0.721	1.04 (1.02-1.06)	1.5x10 <sup>-5</sup>	0.63	1.05 (1.04-1.07)	2.1x10 <sup>-9</sup>	0.44
KLHDC5	MRPS35 p.Gly43Arg	rs1127787	12	27,867,727	G	A	0.840	1.06 (1.04-1.08)	1.6x10 <sup>-9</sup>	0.49	1.05 (1.03-1.07)	2.6x10 <sup>-8</sup>	0.67
	MANSC4 p.Thr163Met	rs11049125	12	27,916,206	G	A	0.842	1.06 (1.04-1.08)	1.4x10 <sup>-7</sup>	0.68	1.05 (1.03-1.07)	7.8x10 <sup>-7</sup>	0.77
	MANSC4 p.Leu157Ser	rs11049126	12	27,916,224	A	G	0.842	1.06 (1.03-1.08)	1.8x10 <sup>-7</sup>	0.64	1.05 (1.03-1.07)	9.6x10 <sup>-7</sup>	0.75
WSCD2	WSCD2 p.Thr113Ile	rs3764002	12	108,618,630	C	T	0.726	1.04 (1.02-1.05)	8.7x10 <sup>-8</sup>	0.023	1.04 (1.02-1.05)	6.3x10 <sup>-8</sup>	0.14
HNF1A	HNF1A p.Ile75Leu	rs1169288	12	121,416,650	C	A	0.337	1.04 (1.02-1.06)	1.6x10 <sup>-7</sup>	0.00051	1.04 (1.02-1.05)	1.4x10 <sup>-7</sup>	0.0040
	HNF1A p.Ala146Val	rs1800574	12	121,416,864	T	C	0.033	1.11 (1.06-1.16)	3.9x10 <sup>-7</sup>	0.92	1.10 (1.06-1.15)	1.7x10 <sup>-7</sup>	0.54
MPHOSPH9	SBNO1 p.Ser729Asn	rs1060105	12	123,806,219	C	T	0.796	1.04 (1.02-1.06)	1.1x10 <sup>-5</sup>	0.72	1.04 (1.02-1.06)	3.5x10 <sup>-6</sup>	0.76
ZZEF1	ZZEF1 p.Ile402Val	rs781831	17	3,947,644	C	T	0.403	1.05 (1.03-1.06)	3.8x10 <sup>-9</sup>	0.43	1.04 (1.02-1.05)	2.0x10 <sup>-7</sup>	0.87
	ZZEF1 p.Leu360Pro	rs781852	17	3,953,102	G	A	0.387	1.05 (1.03-1.07)	9.1x10 <sup>-11</sup>	0.57	1.04 (1.03-1.06)	7.6x10 <sup>-9</sup>	0.90
MLX	MLX p.Gln139Arg	rs665268	17	40,722,029	G	A	0.272	1.03 (1.01-1.05)	6.1x10 <sup>-5</sup>	0.73	1.03 (1.01-1.04)	0.00053	0.92
TTLL6- CALCOCO2	TTLL6 p.Glu712Asp	rs2032844	17	46,847,364	C	A	0.754	1.04 (1.02-1.06)	4.4x10 <sup>-6</sup>	0.61	1.03 (1.01-1.05)	0.00025	0.58
	CALCOCO2 p.Pro347Ala	rs10278	17	46,939,658	C	G	0.706	1.05 (1.03-1.06)	3.1x10 <sup>-8</sup>	0.91	1.04 (1.02-1.05)	2.6x10 <sup>-6</sup>	0.74
C17orf58	C17orf58 p.Ile92Val	rs9891146	17	65,988,049	T	C	0.277	1.04 (1.02-1.06)	1.3x10 <sup>-7</sup>	0.32	1.02 (1.00-1.04)	0.00058	0.44
CILP2	NCAN p.Pro92Ser	rs2228603	19	19,329,924	T	C	0.078	1.07 (1.04-1.10)	3.5x10 <sup>-7</sup>	0.15	1.08 (1.05-1.11)	2.0x10 <sup>-9</sup>	0.23
	TM6SF2 p.Glu167Lys	rs58542926	19	19,379,549	T	C	0.079	1.09 (1.06-1.12)	1.7x10 <sup>-10</sup>	0.71	1.09 (1.06-1.12)	1.3x10 <sup>-12</sup>	0.75
	ZNF101 Splice region	rs2304130	19	19,789,528	G	A	0.084	1.07 (1.04-1.10)	6.5x10 <sup>-8</sup>	0.36	1.08 (1.05-1.11)	3.1x10 <sup>-11</sup>	0.55
GIPR	GIPR p.Glu318Gln	rs1800437	19	46,181,392	C	G	0.218	1.03 (1.02-1.05)	0.00021	0.84	1.06 (1.04-1.08)	3.1x10 <sup>-12</sup>	0.84
ZHX3	ZHX3 p.Asn310Ser	rs17265513	20	39,832,628	C	T	0.211	1.05 (1.03-1.07)	9.2x10 <sup>-8</sup>	0.86	1.04 (1.02-1.05)	2.9x10 <sup>-6</sup>	0.78
HNF4A	HNF4A p.Thr139Ile	rs1800961	20	43,042,364	T	C	0.035	1.09 (1.04-1.13)	3.1x10 <sup>-6</sup>	0.00082	1.09 (1.05-1.13)	6.5x10 <sup>-7</sup>	0.0018
MTMR3- ASCC2	ASCC2 p.Pro423Ser	rs36571	22	30,200,713	G	A	0.917	1.09 (1.06-1.12)	3.0x10 <sup>-10</sup>	0.11	1.09 (1.06-1.12)	7.7x10 <sup>-12</sup>	0.42
	ASCC2 p.Asp407His	rs28265	22	30,200,761	C	G	0.916	1.09 (1.06-1.12)	5.2x10 <sup>-11</sup>	0.15	1.09 (1.06-1.12)	1.2x10 <sup>-12</sup>	0.54
	ASCC2 p.Val123Ile	rs11549795	22	30,221,120	C	T	0.916	1.09 (1.06-1.12)	2.3x10 <sup>-10</sup>	0.10	1.09 (1.06-1.12)	4.3x10 <sup>-12</sup>	0.42
	MTMR3 p.Asn960Ser	rs41278853	22	30,416,527	A	G	0.917	1.09 (1.06-1.12)	4.0x10 <sup>-11</sup>	0.075	1.09 (1.06-1.12)	1.7x10 <sup>-12</sup>	0.31
PNPLA3	PNPLA3 p.Ile148Met	rs738409	22	44,324,727	G	C	0.227	1.04 (1.02-1.06)	8.1x10 <sup>-7</sup>	0.93	1.04 (1.03-1.06)	3.0x10 <sup>-8</sup>	0.96
PIM3	PIM3 p.Val300Ala	rs4077129	22	50,356,693	T	C	0.259	1.04 (1.02-1.06)	7.0x10 <sup>-6</sup>	0.84	1.04 (1.02-1.05)	1.1x10 <sup>-5</sup>	0.49

Chr: chromosome. RAF: risk allele frequency. BMI: body mass index. OR: odds ratio. CI: confidence interval.



**Supplementary Table 4 | Summary statistics for additive, recessive and dominant models for coding variants attaining exome-wide significant evidence ( $p < 2.2 \times 10^{-7}$ ) of association with T2D susceptibility in the discovery analysis.**

(a) Trans-ethnic meta-analysis of 58,425 cases and 188,032 controls.

(i) BMI unadjusted analyses.

Locus	Variant annotation	rs ID	Chr	Position	Alleles		RAF	Additive		Recessive		Dominant	
					Risk	Other		OR (95% CI)	p-value	OR (95% CI)	p-value	OR (95% CI)	p-value
MACF1	MACF1 p.Ile39Val	rs16826069	1	39,797,055	G	A	0.210	1.05 (1.03-1.07)	8.8x10 <sup>-10</sup>	1.12 (1.07-1.17)	1.6x10 <sup>-7</sup>	1.05 (1.03-1.07)	2.2x10 <sup>-7</sup>
	MACF1 p.Lys1625Asn	rs41270807	1	39,801,815	C	A	0.195	1.06 (1.04-1.08)	1.2x10 <sup>-9</sup>	1.14 (1.08-1.20)	7.4x10 <sup>-7</sup>	1.06 (1.04-1.08)	2.2x10 <sup>-7</sup>
	MACF1 p.Met1424Val	rs2296172	1	39,835,817	G	A	0.187	1.05 (1.04-1.07)	1.4x10 <sup>-10</sup>	1.14 (1.08-1.19)	5.2x10 <sup>-8</sup>	1.05 (1.03-1.07)	7.3x10 <sup>-8</sup>
	MACF1 p.Ala3354Thr	rs587404	1	39,908,506	A	G	0.301	1.03 (1.01-1.04)	1.3x10 <sup>-5</sup>	1.04 (1.02-1.06)	5.3x10 <sup>-5</sup>	1.04 (1.01-1.07)	0.0032
FAM63A	FAM63A p.Tyr95Asn	rs140386498	1	150,972,959	A	T	0.988	1.23 (1.15-1.32)	1.2x10 <sup>-6</sup>	1.45 (0.69-3.06)	0.76	1.23 (1.15-1.32)	6.7x10 <sup>-7</sup>
GCKR	GCKR p.Pro446Leu	rs1260326	2	27,730,940	C	T	0.642	1.06 (1.04-1.07)	8.8x10 <sup>-17</sup>	1.08 (1.05-1.10)	1.0x10 <sup>-13</sup>	1.08 (1.05-1.11)	1.5x10 <sup>-9</sup>
	C2orf16 p.Ile774Val	rs1919128	2	27,801,759	A	G	0.74	1.04 (1.02-1.06)	1.0x10 <sup>-8</sup>	1.05 (1.02-1.09)	0.00064	1.05 (1.03-1.07)	4.2x10 <sup>-8</sup>
	GPN1 p.Arg12Lys	rs3749147	2	27,851,918	G	A	0.771	1.04 (1.02-1.05)	6.7x10 <sup>-7</sup>	1.04 (1.02-1.06)	1.2x10 <sup>-5</sup>	1.06 (1.02-1.11)	0.00024
THADA	THADA p.Cys845Tyr	rs35720761	2	43,519,977	C	T	0.9	1.07 (1.04-1.09)	7.6x10 <sup>-10</sup>	1.07 (1.05-1.10)	1.9x10 <sup>-10</sup>	1.06 (0.97-1.17)	0.2
	THADA p.Thr897Ala	rs7578597	2	43,732,823	T	C	0.9	1.05 (1.02-1.07)	0.00011	1.05 (0.95-1.15)	0.18	1.05 (1.02-1.08)	0.00011
CEP68	CEP68 p.Gly74Ser	rs7572857	2	65,296,798	G	A	0.849	1.05 (1.03-1.07)	2.4x10 <sup>-6</sup>	1.06 (1.03-1.08)	4.3x10 <sup>-6</sup>	1.09 (1.03-1.17)	0.023
GRB14	COBLL1 p.Asn901Asp	rs7607980	2	165,551,201	T	C	0.878	1.08 (1.06-1.11)	5.7x10 <sup>-13</sup>	1.13 (1.04-1.23)	0.0036	1.09 (1.07-1.12)	7.5x10 <sup>-13</sup>
PPARG	PPARG p.Pro12Ala	rs1801282	3	12,393,125	C	G	0.888	1.07 (1.05-1.10)	4.3x10 <sup>-10</sup>	1.17 (1.07-1.28)	0.00017	1.08 (1.05-1.10)	3.0x10 <sup>-9</sup>
KIF9-PTPN23	KIF9 p.Arg638Trp	rs2276853	3	47,282,303	A	G	0.587	1.02 (1.01-1.04)	0.0007	1.04 (1.02-1.06)	8.9x10 <sup>-5</sup>	1.01 (0.99-1.04)	0.18
	PTPN23 p.Ala818Thr	rs6780013	3	47,452,118	G	A	0.628	1.02 (1.01-1.04)	0.0013	1.03 (1.01-1.06)	0.00082	1.02 (0.99-1.05)	0.13
IGF2BP2	SEN2 p.Thr291Lys	rs6762208	3	185,331,165	A	C	0.374	1.03 (1.02-1.05)	2.3x10 <sup>-6</sup>	1.04 (1.02-1.06)	3.0x10 <sup>-5</sup>	1.05 (1.02-1.08)	0.001
WFS1	WFS1 p.Val333Ile	rs1801212	4	6,302,519	A	G	0.753	1.07 (1.05-1.09)	2.0x10 <sup>-18</sup>	1.08 (1.06-1.11)	3.5x10 <sup>-16</sup>	1.12 (1.07-1.16)	6.8x10 <sup>-8</sup>
	WFS1 p.Arg611His	rs734312	4	6,303,354	A	G	0.543	1.05 (1.04-1.07)	1.7x10 <sup>-11</sup>	1.06 (1.03-1.08)	1.5x10 <sup>-6</sup>	1.08 (1.06-1.11)	3.2x10 <sup>-9</sup>
ANKH	ANKH p.Arg187Gln	rs146886108	5	14,751,305	C	T	0.996	1.20 (1.06-1.36)	0.0018	1.20 (1.06-1.35)	0.0019	3.22 (0.48-21.66)	0.24
POC5	POC5 p.His36Arg	rs2307111	5	75,003,678	T	C	0.551	1.04 (1.03-1.06)	4.7x10 <sup>-8</sup>	1.05 (1.02-1.08)	4.2x10 <sup>-5</sup>	1.06 (1.03-1.08)	9.9x10 <sup>-7</sup>
PAM-PP1P5K2	PAM p.Asp336Gly	rs35658696	5	102,338,811	G	A	0.044	1.12 (1.07-1.16)	5.7x10 <sup>-9</sup>	1.36 (1.07-1.72)	0.0039	1.12 (1.07-1.16)	1.4x10 <sup>-8</sup>
	PP1P5K2 p.Ser1207Gly	rs36046591	5	102,537,285	G	A	0.045	1.12 (1.08-1.16)	5.0x10 <sup>-10</sup>	1.47 (1.18-1.83)	0.00035	1.12 (1.08-1.16)	2.8x10 <sup>-9</sup>
RREB1	RREB1 p.Asp1171Asn	rs9379084	6	7,231,843	G	A	0.889	1.09 (1.06-1.12)	9.1x10 <sup>-10</sup>	1.10 (1.07-1.14)	4.9x10 <sup>-10</sup>	1.12 (1.00-1.24)	0.063
	RREB1 p.Ser1499Tyr	rs35742417	6	7,247,344	C	A	0.837	1.04 (1.02-1.06)	1.7x10 <sup>-6</sup>	1.05 (1.03-1.07)	5.2x10 <sup>-7</sup>	1.04 (0.98-1.09)	0.14
MHC	TCF19 p.Met131Val	rs2073721	6	31,129,616	G	A	0.747	1.03 (1.02-1.05)	1.6x10 <sup>-5</sup>	1.03 (1.01-1.05)	0.00021	1.07 (1.03-1.11)	0.00041
	PRRC2A p.Leu1895Val	rs3132453	6	31,604,044	G	T	0.943	1.07 (1.03-1.10)	2.3x10 <sup>-5</sup>	1.07 (1.04-1.11)	1.0x10 <sup>-5</sup>	1.05 (0.90-1.23)	0.59
	SLC44A4 p.Met250Val	rs644827	6	31,838,441	C	T	0.558	1.02 (1.01-1.04)	0.00043	1.03 (1.01-1.05)	0.0062	1.04 (1.01-1.07)	0.002
	SLC44A4 p.Val183Ile	rs2242665	6	31,839,309	T	C	0.558	1.02 (1.01-1.04)	0.00036	1.03 (1.01-1.05)	0.0072	1.04 (1.01-1.07)	0.0012
	EHMT2 p.Ser58Phe	rs115884658	6	31,864,538	A	G	0.029	1.10 (1.05-1.15)	0.00081	1.10 (1.05-1.15)	0.00079	1.33 (0.98-1.81)	0.27
	PPT2 p.Cys5Trp	rs3134604	6	32,122,386	G	C	0.892	1.06 (1.03-1.08)	6.1x10 <sup>-6</sup>	1.06 (1.03-1.09)	6.3x10 <sup>-6</sup>	1.11 (1.02-1.20)	0.047
	BTNL2 p.Ser83Gly	rs2076530	6	32,363,816	C	T	0.416	1.02 (1.01-1.04)	0.00047	1.03 (1.01-1.06)	0.022	1.03 (1.01-1.05)	0.00091
	HLA-DQB1 p.Phe41Tyr	rs9274407	6	32,632,832	T	A	0.81	1.04 (1.02-1.06)	5.2x10 <sup>-5</sup>	1.05 (1.03-1.08)	2.7x10 <sup>-5</sup>	1.05 (0.99-1.11)	0.18

<i>PAX4</i>	<i>PAX4</i> p.Arg190His	rs2233580	7	127,253,550	T	C	0.084	1.39 (1.26-1.52)	1.4x10 <sup>-12</sup>	2.04 (1.35-3.09)	0.00022	1.40 (1.27-1.54)	1.1x10 <sup>-11</sup>
<i>LPL</i>	<i>LPL</i> p.Ser474*	rs328	8	19,819,724	C	G	0.905	1.05 (1.02-1.07)	3.1x10 <sup>-5</sup>	1.11 (1.01-1.22)	0.026	1.05 (1.02-1.08)	6.2x10 <sup>-5</sup>
<i>SLC30A8</i>	<i>SLC30A8</i> p.Arg276Trp	rs13266634	8	118,184,783	C	T	0.69	1.08 (1.07-1.10)	7.4x10 <sup>-26</sup>	1.10 (1.08-1.12)	9.1x10 <sup>-23</sup>	1.13 (1.09-1.17)	2.0x10 <sup>-12</sup>
<i>GPSM1</i>	<i>GPSM1</i> p.Ser391Leu	rs60980157	9	139,235,415	C	T	0.768	1.07 (1.05-1.09)	5.9x10 <sup>-15</sup>	1.07 (1.05-1.10)	2.2x10 <sup>-12</sup>	1.13 (1.08-1.18)	2.5x10 <sup>-8</sup>
<i>KCNJ11-ABCC8</i>	<i>NUCB2</i> p.Gln338Glu	rs757081	11	17,351,683	G	C	0.316	1.05 (1.03-1.06)	3.3x10 <sup>-7</sup>	1.07 (1.03-1.10)	0.00071	1.06 (1.03-1.08)	1.7x10 <sup>-6</sup>
	<i>KCNJ11</i> p.Val250Ile	rs5215	11	17,408,630	C	T	0.368	1.06 (1.04-1.07)	1.6x10 <sup>-13</sup>	1.09 (1.06-1.12)	3.2x10 <sup>-9</sup>	1.07 (1.05-1.09)	2.9x10 <sup>-10</sup>
	<i>KCNJ11</i> p.Lys29Glu	rs5219	11	17,409,572	T	C	0.367	1.06 (1.04-1.07)	4.2x10 <sup>-14</sup>	1.09 (1.06-1.12)	3.8x10 <sup>-10</sup>	1.07 (1.05-1.09)	1.7x10 <sup>-10</sup>
	<i>ABCC8</i> p.Ala1369Ser	rs757110	11	17,418,477	C	A	0.37	1.05 (1.04-1.07)	4.4x10 <sup>-12</sup>	1.09 (1.06-1.12)	2.3x10 <sup>-10</sup>	1.06 (1.04-1.08)	6.1x10 <sup>-8</sup>
<i>PLCB3</i>	<i>PLCB3</i> p.Ser778Leu	rs35169799	11	64,031,241	T	C	0.061	1.03 (1.00-1.06)	0.011	1.03 (1.00-1.07)	0.007	1.01 (0.87-1.17)	0.78
<i>TPCN2</i>	<i>TPCN2</i> p.Val219Ile	rs72928978	11	68,831,364	G	A	0.888	1.05 (1.03-1.08)	2.1x10 <sup>-7</sup>	1.06 (1.03-1.09)	5.8x10 <sup>-7</sup>	1.09 (1.01-1.18)	0.017
	<i>TPCN2</i> p.Met484Leu	rs35264875	11	68,846,399	A	T	0.852	1.08 (1.05-1.11)	3.4x10 <sup>-8</sup>	1.15 (1.05-1.25)	9.6x10 <sup>-5</sup>	1.08 (1.05-1.12)	3.1x10 <sup>-7</sup>
<i>CENTD2</i>	<i>ARAP1</i> p.Gln802Glu	rs56200889	11	72,408,055	G	C	0.73	1.03 (1.02-1.05)	7.0x10 <sup>-5</sup>	1.04 (1.02-1.06)	0.00024	1.05 (1.01-1.09)	0.0073
<i>KLHDC5</i>	<i>MRPS35</i> p.Gly43Arg	rs1127787	12	27,867,727	G	A	0.854	1.06 (1.04-1.08)	5.8x10 <sup>-8</sup>	1.06 (1.04-1.09)	1.1x10 <sup>-7</sup>	1.09 (1.02-1.16)	0.0057
	<i>MANSC4</i> p.Thr163Met	rs11049125	12	27,916,206	G	A	0.852	1.05 (1.03-1.07)	1.1x10 <sup>-6</sup>	1.06 (1.04-1.08)	2.2x10 <sup>-6</sup>	1.09 (1.02-1.16)	0.014
	<i>MANSC4</i> p.Leu157Ser	rs11049126	12	27,916,224	A	G	0.852	1.05 (1.03-1.07)	1.5x10 <sup>-6</sup>	1.09 (1.02-1.16)	0.016	1.06 (1.03-1.08)	2.8x10 <sup>-6</sup>
<i>WSCD2</i>	<i>WSCD2</i> p.Thr113Ile	rs3764002	12	108,618,630	C	T	0.714	1.03 (1.01-1.04)	5.4x10 <sup>-5</sup>	1.03 (1.01-1.05)	0.00062	1.04 (1.01-1.08)	0.0007
<i>HNF1A</i>	<i>HNF1A</i> p.Ile75Leu	rs1169288	12	121,416,650	C	A	0.323	1.04 (1.02-1.05)	1.1x10 <sup>-6</sup>	1.08 (1.04-1.12)	2.9x10 <sup>-6</sup>	1.03 (1.01-1.06)	0.00063
	<i>HNF1A</i> p.Ala146Val	rs1800574	12	121,416,864	T	C	0.03	1.10 (1.05-1.15)	2.5x10 <sup>-5</sup>	1.10 (1.05-1.16)	2.5x10 <sup>-5</sup>	1.08 (0.77-1.50)	0.26
<i>MPHOSPH9</i>	<i>SBNO1</i> p.Ser729Asn	rs1060105	12	123,806,219	C	T	0.818	1.04 (1.02-1.06)	3.5x10 <sup>-6</sup>	1.06 (1.03-1.08)	2.3x10 <sup>-7</sup>	1.01 (0.96-1.06)	0.47
<i>ZZEF1</i>	<i>ZZEF1</i> p.Ile402Val	rs781831	17	3,947,644	C	T	0.425	1.04 (1.03-1.06)	3.3x10 <sup>-9</sup>	1.07 (1.05-1.10)	3.6x10 <sup>-8</sup>	1.04 (1.02-1.07)	1.8x10 <sup>-5</sup>
	<i>ZZEF1</i> p.Leu360Pro	rs781852	17	3,953,102	G	A	0.402	1.04 (1.03-1.06)	1.1x10 <sup>-8</sup>	1.08 (1.05-1.10)	1.2x10 <sup>-7</sup>	1.04 (1.02-1.06)	2.9x10 <sup>-5</sup>
<i>MLX</i>	<i>MLX</i> p.Gln139Arg	rs665268	17	40,722,029	G	A	0.301	1.03 (1.02-1.05)	3.4x10 <sup>-6</sup>	1.04 (1.01-1.08)	0.0097	1.04 (1.02-1.06)	6.7x10 <sup>-6</sup>
<i>TTL6-CALCOCO2</i>	<i>TTL6</i> p.Glu712Asp	rs2032844	17	46,847,364	C	A	0.76	1.03 (1.02-1.05)	0.00035	1.04 (1.02-1.06)	0.0014	1.05 (1.01-1.10)	0.0084
	<i>CALCOCO2</i> p.Pro347Ala	rs10278	17	46,939,658	C	G	0.712	1.04 (1.02-1.05)	2.7x10 <sup>-6</sup>	1.05 (1.01-1.09)	0.0032	1.05 (1.03-1.07)	8.6x10 <sup>-6</sup>
<i>C17orf58</i>	<i>C17orf58</i> p.Ile92Val	rs9891146	17	65,988,049	T	C	0.346	1.03 (1.02-1.05)	1.1x10 <sup>-5</sup>	1.06 (1.02-1.09)	0.00029	1.03 (1.01-1.06)	0.00026
<i>CILP2</i>	<i>NCAN</i> p.Pro92Ser	rs2228603	19	19,329,924	T	C	0.071	1.08 (1.05-1.11)	7.1x10 <sup>-8</sup>	1.08 (1.04-1.11)	1.2x10 <sup>-6</sup>	1.33 (1.16-1.53)	2.6x10 <sup>-5</sup>
	<i>TM6SF2</i> p.Glu167Lys	rs58542926	19	19,379,549	T	C	0.077	1.08 (1.06-1.11)	5.5x10 <sup>-10</sup>	1.08 (1.05-1.11)	2.0x10 <sup>-8</sup>	1.29 (1.15-1.46)	5.2x10 <sup>-6</sup>
	<i>ZNF101</i> Splice region	rs2304130	19	19,789,528	G	A	0.102	1.04 (1.02-1.06)	0.00043	1.13 (1.04-1.24)	0.00077	1.04 (1.01-1.06)	0.0035
<i>GIPR</i>	<i>GIPR</i> p.Glu318Gln	rs1800437	19	46,181,392	C	G	0.2	1.03 (1.01-1.05)	0.0024	1.03 (1.01-1.05)	0.012	1.06 (1.02-1.12)	0.01
<i>ZHX3</i>	<i>ZHX3</i> p.Asn310Ser	rs17265513	20	39,832,628	C	T	0.172	1.04 (1.02-1.06)	1.1x10 <sup>-5</sup>	1.08 (1.03-1.14)	0.00065	1.04 (1.02-1.07)	4.8x10 <sup>-5</sup>
<i>HNF4A</i>	<i>HNF4A</i> p.Thr139Ile	rs1800961	20	43,042,364	T	C	0.032	1.08 (1.04-1.13)	1.4x10 <sup>-5</sup>	1.09 (1.04-1.13)	7.2x10 <sup>-6</sup>	1.06 (0.78-1.42)	0.98
<i>MTMR3-ASCC2</i>	<i>ASCC2</i> p.Pro423Ser	rs36571	22	30,200,713	G	A	0.933	1.08 (1.05-1.11)	7.2x10 <sup>-7</sup>	1.08 (1.05-1.11)	1.3x10 <sup>-6</sup>	1.16 (1.01-1.33)	0.011
	<i>ASCC2</i> p.Asp407His	rs28265	22	30,200,761	C	G	0.928	1.09 (1.06-1.12)	3.0x10 <sup>-8</sup>	1.17 (1.03-1.33)	0.0054	1.09 (1.06-1.12)	6.0x10 <sup>-8</sup>
	<i>ASCC2</i> p.Val123Ile	rs11549795	22	30,221,120	C	T	0.929	1.08 (1.05-1.11)	9.8x10 <sup>-8</sup>	1.08 (1.05-1.12)	1.6x10 <sup>-7</sup>	1.14 (1.01-1.30)	0.012
	<i>MTMR3</i> p.Asn960Ser	rs41278853	22	30,416,527	A	G	0.929	1.08 (1.05-1.11)	2.6x10 <sup>-8</sup>	1.18 (1.04-1.34)	0.0036	1.09 (1.06-1.12)	6.8x10 <sup>-8</sup>
<i>PNPLA3</i>	<i>PNPLA3</i> p.Ile148Met	rs738409	22	44,324,727	G	C	0.241	1.04 (1.03-1.06)	7.1x10 <sup>-8</sup>	1.09 (1.05-1.14)	1.4x10 <sup>-5</sup>	1.04 (1.02-1.06)	9.0x10 <sup>-6</sup>
<i>PIM3</i>	<i>PIM3</i> p.Val300Ala	rs4077129	22	50,356,693	T	C	0.283	1.04 (1.02-1.06)	1.3x10 <sup>-7</sup>	1.08 (1.04-1.12)	1.0x10 <sup>-5</sup>	1.04 (1.02-1.06)	2.5x10 <sup>-5</sup>

## (ii) BMI adjusted analyses.

Locus	Variant annotation	rs ID	Chr	Position	Alleles		RAF	Additive		Recessive		Dominant	
					Risk	Other		OR (95% CI)	p-value	OR (95% CI)	p-value	OR (95% CI)	p-value
MACF1	MACF1 p.Ile39Val	rs16826069	1	39,797,055	G	A	0.210	1.05 (1.03-1.07)	1.3x10 <sup>-9</sup>	1.11 (1.07-1.16)	3.4x10 <sup>-8</sup>	1.05 (1.03-1.07)	4.7x10 <sup>-7</sup>
	MACF1 p.Lys1625Asn	rs41270807	1	39,801,815	C	A	0.195	1.05 (1.03-1.07)	1.8x10 <sup>-7</sup>	1.12 (1.07-1.18)	3.3x10 <sup>-6</sup>	1.05 (1.03-1.07)	1.5x10 <sup>-5</sup>
	MACF1 p.Met1424Val	rs2296172	1	39,835,817	G	A	0.187	1.05 (1.03-1.06)	2.7x10 <sup>-8</sup>	1.12 (1.07-1.17)	2.6x10 <sup>-7</sup>	1.04 (1.02-1.06)	5.8x10 <sup>-6</sup>
	MACF1 p.Ala3354Thr	rs587404	1	39,908,506	A	G	0.301	1.03 (1.02-1.04)	7.3x10 <sup>-6</sup>	1.04 (1.02-1.05)	7.1x10 <sup>-5</sup>	1.05 (1.02-1.08)	0.00065
FAM63A	FAM63A p.Tyr95Asn	rs140386498	1	150,972,959	A	T	0.988	1.21 (1.14-1.29)	1.2x10 <sup>-6</sup>	1.66 (0.83-3.32)	0.46	1.21 (1.14-1.29)	7.6x10 <sup>-7</sup>
GCKR	GCKR p.Pro446Leu	rs1260326	2	27,730,940	C	T	0.642	1.05 (1.04-1.07)	1.0x10 <sup>-15</sup>	1.07 (1.05-1.09)	3.0x10 <sup>-12</sup>	1.08 (1.05-1.11)	7.3x10 <sup>-10</sup>
	C2orf16 p.Ile774Val	rs1919128	2	27,801,759	A	G	0.740	1.04 (1.02-1.05)	1.7x10 <sup>-8</sup>	1.05 (1.02-1.09)	0.00052	1.05 (1.03-1.07)	9.2x10 <sup>-8</sup>
	GPN1 p.Arg12Lys	rs3749147	2	27,851,918	G	A	0.771	1.04 (1.02-1.05)	8.7x10 <sup>-7</sup>	1.04 (1.02-1.06)	1.4x10 <sup>-5</sup>	1.06 (1.02-1.10)	0.0003
THADA	THADA p.Cys845Tyr	rs35720761	2	43,519,977	C	T	0.900	1.07 (1.05-1.09)	4.7x10 <sup>-11</sup>	1.08 (1.05-1.10)	6.6x10 <sup>-12</sup>	1.06 (0.97-1.15)	0.23
	THADA p.Thr897Ala	rs7578597	2	43,732,823	T	C	0.900	1.05 (1.02-1.07)	6.3x10 <sup>-5</sup>	1.03 (0.94-1.13)	0.30	1.05 (1.02-1.08)	4.4x10 <sup>-5</sup>
CEP68	CEP68 p.Gly74Ser	rs7572857	2	65,296,798	G	A	0.849	1.05 (1.03-1.07)	2.4x10 <sup>-6</sup>	1.05 (1.03-1.07)	4.7x10 <sup>-6</sup>	1.09 (1.02-1.15)	0.020
GRB14	COBLL1 p.Asn901Asp	rs7607980	2	165,551,201	T	C	0.878	1.09 (1.07-1.11)	1.1x10 <sup>-16</sup>	1.13 (1.05-1.22)	0.00059	1.10 (1.08-1.13)	1.6x10 <sup>-16</sup>
PPARG	PPARG p.Pro12Ala	rs1801282	3	12,393,125	C	G	0.888	1.09 (1.06-1.11)	1.3x10 <sup>-14</sup>	1.19 (1.10-1.30)	3.5x10 <sup>-6</sup>	1.09 (1.06-1.12)	2.4x10 <sup>-13</sup>
KIF9-PTPN23	KIF9 p.Arg638Trp	rs2276853	3	47,282,303	A	G	0.587	1.03 (1.02-1.04)	5.2x10 <sup>-6</sup>	1.05 (1.03-1.07)	1.6x10 <sup>-6</sup>	1.03 (1.00-1.05)	0.016
	PTPN23 p.Ala818Thr	rs6780013	3	47,452,118	G	A	0.628	1.03 (1.01-1.04)	2.2x10 <sup>-5</sup>	1.04 (1.02-1.06)	2.9x10 <sup>-5</sup>	1.03 (1.00-1.06)	0.016
IGF2BP2	SEN2 p.Thr291Lys	rs6762208	3	185,331,165	A	C	0.374	1.04 (1.02-1.05)	2.3x10 <sup>-7</sup>	1.04 (1.02-1.06)	3.0x10 <sup>-6</sup>	1.05 (1.03-1.08)	0.00041
WFS1	WFS1 p.Val333Ile	rs1801212	4	6,302,519	A	G	0.753	1.06 (1.05-1.08)	1.2x10 <sup>-17</sup>	1.07 (1.05-1.09)	3.8x10 <sup>-15</sup>	1.11 (1.07-1.15)	1.2x10 <sup>-8</sup>
	WFS1 p.Arg611His	rs734312	4	6,303,354	A	G	0.543	1.05 (1.03-1.06)	7.8x10 <sup>-11</sup>	1.06 (1.03-1.08)	9.3x10 <sup>-7</sup>	1.07 (1.05-1.10)	5.2x10 <sup>-8</sup>
ANKH	ANKH p.Arg187Gln	rs146886108	5	14,751,305	C	T	0.996	1.20 (1.07-1.34)	0.0016	1.19 (1.07-1.34)	0.0016	2.59 (0.41-16.13)	0.38
POC5	POC5 p.His36Arg	rs2307111	5	75,003,678	T	C	0.551	1.02 (1.01-1.04)	0.0064	1.02 (1.00-1.05)	0.034	1.03 (1.01-1.05)	0.012
PAM-PP1P5K2	PAM p.Asp336Gly	rs35658696	5	102,338,811	G	A	0.0440	1.12 (1.08-1.16)	1.7x10 <sup>-9</sup>	1.41 (1.13-1.76)	0.00071	1.12 (1.08-1.16)	6.9x10 <sup>-9</sup>
	PP1P5K2 p.Ser1207Gly	rs36046591	5	102,537,285	G	A	0.0450	1.12 (1.08-1.16)	1.3x10 <sup>-10</sup>	1.50 (1.22-1.85)	7.3x10 <sup>-5</sup>	1.12 (1.08-1.16)	1.1x10 <sup>-9</sup>
RREB1	RREB1 p.Asp1171Asn	rs9379084	6	7,231,843	G	A	0.889	1.09 (1.06-1.12)	4.9x10 <sup>-11</sup>	1.11 (1.07-1.14)	7.0x10 <sup>-12</sup>	1.08 (0.98-1.19)	0.17
	RREB1 p.Ser1499Tyr	rs35742417	6	7,247,344	C	A	0.837	1.04 (1.02-1.06)	1.6x10 <sup>-6</sup>	1.05 (1.03-1.07)	8.8x10 <sup>-7</sup>	1.04 (0.99-1.10)	0.082
MHC	TCF19 p.Met131Val	rs2073721	6	31,129,616	G	A	0.747	1.04 (1.02-1.05)	1.4x10 <sup>-6</sup>	1.04 (1.02-1.06)	5.0x10 <sup>-5</sup>	1.08 (1.04-1.12)	2.9x10 <sup>-5</sup>
	PRRC2A p.Leu1895Val	rs3132453	6	31,604,044	G	T	0.943	1.05 (1.02-1.08)	0.00015	1.06 (1.03-1.09)	4.3x10 <sup>-5</sup>	1.00 (0.87-1.16)	0.94
	SLC44A4 p.Met250Val	rs644827	6	31,838,441	C	T	0.558	1.03 (1.01-1.04)	4.6x10 <sup>-5</sup>	1.03 (1.01-1.05)	0.00094	1.04 (1.02-1.07)	0.00044
	SLC44A4 p.Val183Ile	rs2242665	6	31,839,309	T	C	0.558	1.03 (1.01-1.04)	3.6x10 <sup>-5</sup>	1.03 (1.01-1.05)	0.0011	1.04 (1.02-1.07)	0.00024
	EHMT2 p.Ser58Phe	rs115884658	6	31,864,538	A	G	0.0290	1.12 (1.08-1.17)	5.3x10 <sup>-6</sup>	1.12 (1.07-1.17)	6.7x10 <sup>-6</sup>	1.48 (1.12-1.96)	0.059
	PPT2 p.Cys5Trp	rs3134604	6	32,122,386	G	C	0.892	1.05 (1.03-1.07)	1.0x10 <sup>-5</sup>	1.06 (1.03-1.08)	3.9x10 <sup>-6</sup>	1.07 (0.98-1.15)	0.19
	BTNL2 p.Ser83Gly	rs2076530	6	32,363,816	C	T	0.416	1.03 (1.02-1.04)	6.1x10 <sup>-6</sup>	1.05 (1.02-1.07)	0.00062	1.04 (1.02-1.06)	7.0x10 <sup>-5</sup>
HLA-DQB1 p.Phe41Tyr	rs9274407	6	32,632,832	T	A	0.810	1.04 (1.02-1.06)	5.7x10 <sup>-5</sup>	1.05 (1.03-1.08)	7.7x10 <sup>-6</sup>	1.03 (0.97-1.09)	0.51	
PAX4	PAX4 p.Arg190His	rs2233580	7	127,253,550	T	C	0.0840	1.38 (1.26-1.51)	2.6x10 <sup>-12</sup>	2.04 (1.35-3.07)	0.00025	1.38 (1.26-1.53)	2.3x10 <sup>-11</sup>
LPL	LPL p.Ser474*	rs328	8	19,819,724	C	G	0.905	1.05 (1.02-1.07)	3.6x10 <sup>-5</sup>	1.11 (1.02-1.21)	0.014	1.05 (1.02-1.07)	8.8x10 <sup>-5</sup>
SLC30A8	SLC30A8 p.Arg276Trp	rs13266634	8	118,184,783	C	T	0.690	1.09 (1.07-1.10)	3.20E-34	1.10 (1.08-1.12)	8.4x10 <sup>-30</sup>	1.14 (1.11-1.17)	9.2x10 <sup>-17</sup>
GPSM1	GPSM1 p.Ser391Leu	rs60980157	9	139,235,415	C	T	0.768	1.06 (1.05-1.08)	1.7x10 <sup>-15</sup>	1.07 (1.05-1.09)	3.0x10 <sup>-13</sup>	1.11 (1.07-1.16)	4.3x10 <sup>-8</sup>
KCNJ11-ABCC8	NUCB2 p.Gln338Glu	rs757081	11	17,351,683	G	C	0.316	1.05 (1.04-1.07)	3.1x10 <sup>-10</sup>	1.08 (1.04-1.11)	1.5x10 <sup>-5</sup>	1.06 (1.04-1.09)	6.4x10 <sup>-9</sup>
	KCNJ11 p.Val250Ile	rs5215	11	17,408,630	C	T	0.368	1.06 (1.05-1.08)	3.3x10 <sup>-18</sup>	1.10 (1.07-1.13)	3.7x10 <sup>-13</sup>	1.07 (1.05-1.09)	4.8x10 <sup>-13</sup>

	<i>KCNJ11</i> p.Lys29Glu	rs5219	11	17,409,572	T	C	0.367	1.06 (1.05-1.08)	4.7x10 <sup>-18</sup>	1.10 (1.07-1.13)	2.8x10 <sup>-13</sup>	1.07 (1.05-1.09)	6.6x10 <sup>-13</sup>
	<i>ABCC8</i> p.Ala1369Ser	rs757110	11	17,418,477	C	A	0.370	1.06 (1.04-1.07)	1.3x10 <sup>-15</sup>	1.10 (1.07-1.13)	2.3x10 <sup>-13</sup>	1.06 (1.04-1.08)	4.7x10 <sup>-10</sup>
<i>PLCB3</i>	<i>PLCB3</i> p.Ser778Leu	rs35169799	11	64,031,241	T	C	0.0610	1.05 (1.02-1.07)	0.00047	1.05 (1.02-1.08)	0.00019	1.00 (0.87-1.15)	0.76
<i>TPCN2</i>	<i>TPCN2</i> p.Val219Ile	rs72928978	11	68,831,364	G	A	0.888	1.05 (1.03-1.07)	2.4x10 <sup>-7</sup>	1.06 (1.03-1.08)	4.6x10 <sup>-7</sup>	1.07 (1.00-1.15)	0.024
	<i>TPCN2</i> p.Met484Leu	rs35264875	11	68,846,399	A	T	0.852	1.07 (1.04-1.10)	1.5x10 <sup>-7</sup>	1.11 (1.02-1.21)	0.0006	1.08 (1.04-1.11)	6.3x10 <sup>-7</sup>
<i>CENTD2</i>	<i>ARAP1</i> p.Gln802Glu	rs56200889	11	72,408,055	G	C	0.730	1.04 (1.03-1.06)	9.2x10 <sup>-8</sup>	1.05 (1.03-1.07)	8.3x10 <sup>-7</sup>	1.07 (1.03-1.11)	0.00032
<i>KLHDC5</i>	<i>MRPS35</i> p.Gly43Arg	rs1127787	12	27,867,727	G	A	0.854	1.05 (1.03-1.07)	5.8x10 <sup>-7</sup>	1.06 (1.04-1.08)	4.9x10 <sup>-7</sup>	1.06 (1.00-1.13)	0.029
	<i>MANSC4</i> p.Thr163Met	rs11049125	12	27,916,206	G	A	0.852	1.05 (1.03-1.07)	3.9x10 <sup>-6</sup>	1.05 (1.03-1.08)	4.3x10 <sup>-6</sup>	1.07 (1.01-1.14)	0.041
	<i>MANSC4</i> p.Leu157Ser	rs11049126	12	27,916,224	A	G	0.852	1.05 (1.03-1.07)	4.8x10 <sup>-6</sup>	1.07 (1.01-1.14)	0.047	1.05 (1.03-1.08)	5.1x10 <sup>-6</sup>
<i>WSCD2</i>	<i>WSCD2</i> p.Thr113Ile	rs3764002	12	108,618,630	C	T	0.714	1.03 (1.01-1.04)	3.7x10 <sup>-5</sup>	1.03 (1.01-1.05)	0.00028	1.04 (1.00-1.07)	0.0013
<i>HNF1A</i>	<i>HNF1A</i> p.Ile75Leu	rs1169288	12	121,416,650	C	A	0.323	1.04 (1.02-1.05)	3.4x10 <sup>-7</sup>	1.08 (1.04-1.12)	8.6x10 <sup>-7</sup>	1.03 (1.01-1.06)	0.00028
	<i>HNF1A</i> p.Ala146Val	rs1800574	12	121,416,864	T	C	0.0300	1.09 (1.05-1.14)	2.4x10 <sup>-5</sup>	1.10 (1.05-1.14)	2.4x10 <sup>-5</sup>	1.11 (0.81-1.51)	0.25
<i>MPHOSPH9</i>	<i>SBNO1</i> p.Ser729Asn	rs1060105	12	123,806,219	C	T	0.818	1.04 (1.02-1.06)	9.2x10 <sup>-7</sup>	1.05 (1.03-1.07)	9.6x10 <sup>-8</sup>	1.02 (0.97-1.07)	0.28
<i>ZZEF1</i>	<i>ZZEF1</i> p.Ile402Val	rs781831	17	3,947,644	C	T	0.425	1.03 (1.02-1.05)	2.2x10 <sup>-7</sup>	1.06 (1.04-1.09)	3.1x10 <sup>-7</sup>	1.03 (1.02-1.05)	0.0004
	<i>ZZEF1</i> p.Leu360Pro	rs781852	17	3,953,102	G	A	0.402	1.04 (1.02-1.05)	5.2x10 <sup>-7</sup>	1.06 (1.04-1.09)	1.5x10 <sup>-6</sup>	1.04 (1.02-1.06)	0.00037
<i>MLX</i>	<i>MLX</i> p.Gln139Arg	rs665268	17	40,722,029	G	A	0.301	1.03 (1.01-1.04)	3.1x10 <sup>-5</sup>	1.04 (1.00-1.07)	0.029	1.04 (1.02-1.06)	4.8x10 <sup>-5</sup>
<i>TTL6-CALCOCO2</i>	<i>TTL6</i> p.Glu712Asp	rs2032844	17	46,847,364	C	A	0.760	1.03 (1.01-1.04)	0.0050	1.03 (1.01-1.05)	0.007	1.03 (0.99-1.07)	0.094
	<i>CALCOCO2</i> p.Pro347Ala	rs10278	17	46,939,658	C	G	0.712	1.03 (1.02-1.05)	6.0x10 <sup>-5</sup>	1.04 (1.00-1.07)	0.016	1.04 (1.02-1.06)	9.8x10 <sup>-5</sup>
<i>C17orf58</i>	<i>C17orf58</i> p.Ile92Val	rs9891146	17	65,988,049	T	C	0.346	1.02 (1.00-1.03)	0.013	1.03 (1.00-1.06)	0.039	1.02 (1.00-1.04)	0.036
<i>CILP2</i>	<i>NCAN</i> p.Pro92Ser	rs2228603	19	19,329,924	T	C	0.0710	1.08 (1.05-1.11)	1.5x10 <sup>-8</sup>	1.07 (1.04-1.10)	8.5x10 <sup>-7</sup>	1.38 (1.22-1.57)	1.7x10 <sup>-7</sup>
	<i>TM6SF2</i> p.Glu167Lys	rs58542926	19	19,379,549	T	C	0.0770	1.09 (1.06-1.11)	5.6x10 <sup>-12</sup>	1.08 (1.06-1.11)	8.4x10 <sup>-10</sup>	1.35 (1.21-1.51)	4.3x10 <sup>-8</sup>
	<i>ZNF101</i> Splice region	rs2304130	19	19,789,528	G	A	0.102	1.05 (1.03-1.07)	5.5x10 <sup>-6</sup>	1.17 (1.07-1.27)	2.8x10 <sup>-5</sup>	1.05 (1.02-1.07)	0.00013
<i>GIPR</i>	<i>GIPR</i> p.Glu318Gln	rs1800437	19	46,181,392	C	G	0.200	1.05 (1.03-1.07)	6.1x10 <sup>-9</sup>	1.05 (1.03-1.07)	1.2x10 <sup>-7</sup>	1.09 (1.05-1.14)	0.00011
<i>ZHX3</i>	<i>ZHX3</i> p.Asu310Ser	rs17265513	20	39,832,628	C	T	0.172	1.03 (1.02-1.05)	0.00012	1.08 (1.03-1.13)	0.00027	1.03 (1.01-1.05)	0.00086
<i>HNF4A</i>	<i>HNF4A</i> p.Thr139Ile	rs1800961	20	43,042,364	T	C	0.032	1.08 (1.04-1.12)	6.8x10 <sup>-6</sup>	1.08 (1.04-1.13)	5.0x10 <sup>-6</sup>	1.15 (0.87-1.52)	0.62
<i>MTMR3-ASCC2</i>	<i>ASCC2</i> p.Pro423Ser	rs36571	22	30,200,713	G	A	0.933	1.08 (1.05-1.11)	2.9x10 <sup>-8</sup>	1.08 (1.05-1.11)	8.4x10 <sup>-8</sup>	1.18 (1.04-1.34)	0.0027
	<i>ASCC2</i> p.Asp407His	rs28265	22	30,200,761	C	G	0.928	1.09 (1.06-1.12)	1.0x10 <sup>-9</sup>	1.20 (1.06-1.35)	0.00081	1.09 (1.06-1.12)	3.9x10 <sup>-9</sup>
	<i>ASCC2</i> p.Val123Ile	rs11549795	22	30,221,120	C	T	0.929	1.08 (1.06-1.11)	3.9x10 <sup>-9</sup>	1.09 (1.06-1.12)	1.1x10 <sup>-8</sup>	1.17 (1.04-1.32)	0.0023
	<i>MTMR3</i> p.Asu960Ser	rs41278853	22	30,416,527	A	G	0.929	1.08 (1.06-1.11)	1.6x10 <sup>-9</sup>	1.19 (1.06-1.35)	0.00078	1.09 (1.06-1.12)	7.1x10 <sup>-9</sup>
<i>PNPLA3</i>	<i>PNPLA3</i> p.Ile148Met	rs738409	22	44,324,727	G	C	0.241	1.05 (1.03-1.06)	2.3x10 <sup>-9</sup>	1.10 (1.06-1.14)	7.5x10 <sup>-7</sup>	1.05 (1.03-1.07)	1.0x10 <sup>-6</sup>
<i>PIM3</i>	<i>PIM3</i> p.Val300Ala	rs4077129	22	50,356,693	T	C	0.283	1.04 (1.02-1.05)	8.1x10 <sup>-7</sup>	1.08 (1.04-1.13)	1.9x10 <sup>-5</sup>	1.04 (1.02-1.06)	7.3x10 <sup>-5</sup>

(b) European meta-analysis of 41,066 cases and 136,024 controls.

(i) BMI unadjusted analyses.

Locus	Variant annotation	rs ID	Chr	Position	Alleles		RAF	Additive		Recessive		Dominant	
					Risk	Other		OR (95% CI)	p-value	OR (95% CI)	p-value	OR (95% CI)	p-value
MACF1	MACF1 p.Ile39Val	rs16826069	1	39,797,055	G	A	0.223	1.06 (1.04-1.08)	2.6x10 <sup>-10</sup>	1.13 (1.07-1.19)	3.2x10 <sup>-7</sup>	1.06 (1.03-1.08)	7.9x10 <sup>-8</sup>
	MACF1 p.Lys1625Asn	rs41270807	1	39,801,815	C	A	0.217	1.06 (1.04-1.08)	2.4x10 <sup>-9</sup>	1.15 (1.09-1.21)	4.7x10 <sup>-7</sup>	1.06 (1.04-1.09)	6.5x10 <sup>-7</sup>
	MACF1 p.Met1424Val	rs2296172	1	39,835,817	G	A	0.218	1.06 (1.04-1.08)	2.9x10 <sup>-10</sup>	1.14 (1.08-1.20)	6.4x10 <sup>-8</sup>	1.06 (1.03-1.08)	1.8x10 <sup>-7</sup>
	MACF1 p.Ala3354Thr	rs587404	1	39,908,506	A	G	0.295	1.03 (1.02-1.05)	7.8x10 <sup>-6</sup>	1.05 (1.01-1.10)	0.0012	1.04 (1.02-1.06)	8.9x10 <sup>-5</sup>
FAM63A	FAM63A p.Tyr95Asn	rs140386498	1	150,972,959	A	T	0.986	1.25 (1.16-1.34)	6.5x10 <sup>-9</sup>	1.25 (1.16-1.34)	7.8x10 <sup>-9</sup>	2.03 (0.92-4.48)	0.14
GCKR	GCKR p.Pro446Leu	rs1260326	2	27,730,940	C	T	0.618	1.06 (1.04-1.07)	1.3x10 <sup>-12</sup>	1.07 (1.05-1.10)	1.9x10 <sup>-10</sup>	1.07 (1.04-1.11)	5.3x10 <sup>-7</sup>
	C2orf16 p.Ile774Val	rs1919128	2	27,801,759	A	G	0.743	1.03 (1.02-1.05)	6.2x10 <sup>-6</sup>	1.04 (1.02-1.07)	2.4x10 <sup>-5</sup>	1.05 (1.00-1.09)	0.0057
	GPN1 p.Arg12Lys	rs3749147	2	27,851,918	G	A	0.752	1.03 (1.01-1.06)	2.1x10 <sup>-5</sup>	1.04 (1.02-1.07)	0.00013	1.05 (1.00-1.10)	0.0035
THADA	THADA p.Cys845Tyr	rs35720761	2	43,519,977	C	T	0.892	1.07 (1.04-1.10)	2.4x10 <sup>-9</sup>	1.08 (1.05-1.11)	4.7x10 <sup>-10</sup>	1.06 (0.96-1.17)	0.27
	THADA p.Thr897Ala	rs7578597	2	43,732,823	T	C	0.914	1.07 (1.04-1.11)	2.2x10 <sup>-6</sup>	1.08 (1.04-1.12)	1.7x10 <sup>-6</sup>	1.09 (0.94-1.26)	0.21
CEP68	CEP68 p.Gly74Ser	rs7572857	2	65,296,798	G	A	0.831	1.05 (1.02-1.07)	6.1x10 <sup>-5</sup>	1.05 (1.02-1.08)	0.00012	1.09 (1.02-1.17)	0.032
GRB14	COBLL1 p.Asn901Asp	rs7607980	2	165,551,201	T	C	0.881	1.08 (1.06-1.11)	1.4x10 <sup>-11</sup>	1.09 (1.06-1.12)	3.9x10 <sup>-11</sup>	1.15 (1.05-1.26)	0.0026
PPARG	PPARG p.Pro12Ala	rs1801282	3	12,393,125	C	G	0.869	1.07 (1.04-1.10)	3.4x10 <sup>-8</sup>	1.07 (1.04-1.10)	9.0x10 <sup>-8</sup>	1.15 (1.04-1.26)	0.0044
KIF9-PTPN23	KIF9 p.Arg638Trp	rs2276853	3	47,282,303	A	G	0.598	1.02 (1.00-1.04)	0.0047	1.03 (1.01-1.06)	0.0022	1.01 (0.98-1.05)	0.19
	PTPN23 p.Ala818Thr	rs6780013	3	47,452,118	G	A	0.616	1.02 (1.01-1.04)	0.0016	1.03 (1.01-1.06)	0.0024	1.02 (0.99-1.06)	0.055
IGF2BP2	SEN2 p.Thr291Lys	rs6762208	3	185,331,165	A	C	0.337	1.03 (1.02-1.05)	5.4x10 <sup>-5</sup>	1.05 (1.02-1.09)	0.007	1.04 (1.02-1.06)	0.00021
WFS1	WFS1 p.Val333Ile	rs1801212	4	6,302,519	A	G	0.708	1.07 (1.05-1.09)	2.5x10 <sup>-17</sup>	1.08 (1.06-1.11)	1.7x10 <sup>-14</sup>	1.12 (1.08-1.16)	1.3x10 <sup>-8</sup>
	WFS1 p.Arg611His	rs734312	4	6,303,354	A	G	0.530	1.05 (1.03-1.07)	1.2x10 <sup>-10</sup>	1.06 (1.03-1.08)	1.2x10 <sup>-6</sup>	1.08 (1.05-1.11)	1.6x10 <sup>-8</sup>
ANKH	ANKH p.Arg187Gln	rs146886108	5	14,751,305	C	T	0.996	1.21 (1.07-1.37)	0.00080	1.21 (1.07-1.37)	0.00085	3.22 (0.46-22.36)	0.25
POC5	POC5 p.His36Arg	rs2307111	5	75,003,678	T	C	0.595	1.04 (1.03-1.06)	2.0x10 <sup>-7</sup>	1.06 (1.03-1.09)	5.6x10 <sup>-6</sup>	1.06 (1.03-1.10)	7.8x10 <sup>-5</sup>
PAM-PP1P5K2	PAM p.Asp336Gly	rs35658696	5	102,338,811	G	A	0.051	1.12 (1.07-1.16)	1.5x10 <sup>-8</sup>	1.31 (1.03-1.67)	0.021	1.12 (1.07-1.16)	2.6x10 <sup>-8</sup>
	PP1P5K2 p.Ser1207Gly	rs36046591	5	102,537,285	G	A	0.051	1.12 (1.08-1.16)	2.9x10 <sup>-9</sup>	1.43 (1.14-1.80)	0.0018	1.12 (1.07-1.16)	1.2x10 <sup>-8</sup>
RREB1	RREB1 p.Asp1171Asn	rs9379084	6	7,231,843	G	A	0.888	1.09 (1.05-1.12)	6.7x10 <sup>-8</sup>	1.10 (1.06-1.14)	5.1x10 <sup>-8</sup>	1.11 (0.99-1.25)	0.057
	RREB1 p.Ser1499Tyr	rs35742417	6	7,247,344	C	A	0.806	1.04 (1.02-1.06)	2.0x10 <sup>-5</sup>	1.05 (1.03-1.07)	8.6x10 <sup>-6</sup>	1.04 (0.98-1.11)	0.18
MHC	TCF19 p.Met131Val	rs2073721	6	31,129,616	G	A	0.742	1.04 (1.02-1.05)	1.0x10 <sup>-5</sup>	1.04 (1.01-1.06)	0.00017	1.08 (1.03-1.13)	0.00045
	PRRC2A p.Leu1895Val	rs3132453	6	31,604,044	G	T	0.928	1.06 (1.03-1.10)	2.9x10 <sup>-5</sup>	1.07 (1.04-1.11)	1.6x10 <sup>-5</sup>	1.06 (0.91-1.24)	0.42
	SLC44A4 p.Met250Val	rs644827	6	31,838,441	C	T	0.537	1.03 (1.01-1.04)	0.00015	1.03 (1.01-1.06)	0.0046	1.04 (1.02-1.07)	0.00071
	SLC44A4 p.Val183Ile	rs2242665	6	31,839,309	T	C	0.536	1.03 (1.01-1.05)	0.00011	1.03 (1.01-1.06)	0.0054	1.05 (1.02-1.08)	0.00034
	EHMT2 p.Ser58Phe	rs115884658	6	31,864,538	A	G	0.0320	1.10 (1.05-1.15)	0.00018	1.33 (0.98-1.81)	0.28	1.10 (1.05-1.15)	0.00018
	PPT2 p.Cys5Trp	rs3134604	6	32,122,386	G	C	0.870	1.06 (1.04-1.09)	6.9x10 <sup>-7</sup>	1.07 (1.04-1.10)	6.1x10 <sup>-7</sup>	1.10 (1.01-1.21)	0.064
	BTNL2 p.Ser83Gly	rs2076530	6	32,363,816	C	T	0.430	1.03 (1.01-1.05)	9.5x10 <sup>-5</sup>	1.04 (1.01-1.07)	0.0024	1.04 (1.02-1.06)	0.00087
HLA-DQB1	HLA-DQB1 p.Phe41Tyr	rs9274407	6	32,632,832	T	A	0.816	1.05 (1.02-1.07)	8.8x10 <sup>-5</sup>	1.06 (1.03-1.08)	4.3x10 <sup>-5</sup>	1.05 (0.98-1.12)	0.26
PAX4	PAX4 p.Arg190His	rs2233580	7	127,253,550	T	C	N/A	N/A	N/A	N/A	N/A	N/A	N/A
LPL	LPL p.Ser474*	rs328	8	19,819,724	C	G	0.903	1.05 (1.02-1.08)	0.00024	1.05 (1.02-1.08)	0.00022	1.08 (0.97-1.20)	0.19
SLC30A8	SLC30A8 p.Arg276Trp	rs13266634	8	118,184,783	C	T	0.678	1.08 (1.06-1.10)	1.7x10 <sup>-20</sup>	1.09 (1.07-1.12)	4.3x10 <sup>-18</sup>	1.12 (1.08-1.16)	8.4x10 <sup>-10</sup>
GPSM1	GPSM1 p.Ser391Leu	rs60980157	9	139,235,415	C	T	0.744	1.07 (1.05-1.09)	5.4x10 <sup>-15</sup>	1.08 (1.05-1.10)	2.3x10 <sup>-12</sup>	1.13 (1.08-1.19)	3.8x10 <sup>-8</sup>

KCNJ11- ABCC8	NUCB2 p.Gln338Glu	rs757081	11	17,351,683	G	C	0.341	1.05 (1.03-1.07)	6.2x10 <sup>-8</sup>	1.08 (1.04-1.12)	8.7x10 <sup>-5</sup>	1.06 (1.04-1.09)	1.5x10 <sup>-6</sup>
	KCNJ11 p.Val250Ile	rs5215	11	17,408,630	C	T	0.394	1.06 (1.04-1.08)	1.4x10 <sup>-13</sup>	1.09 (1.06-1.12)	6.9x10 <sup>-9</sup>	1.07 (1.05-1.10)	3.4x10 <sup>-10</sup>
	KCNJ11 p.Lys29Glu	rs5219	11	17,409,572	T	C	0.394	1.06 (1.04-1.08)	2.1x10 <sup>-13</sup>	1.09 (1.06-1.12)	6.4x10 <sup>-9</sup>	1.07 (1.05-1.10)	5.8x10 <sup>-10</sup>
	ABCC8 p.Ala1369Ser	rs757110	11	17,418,477	C	A	0.394	1.06 (1.04-1.07)	5.6x10 <sup>-12</sup>	1.09 (1.06-1.12)	2.2x10 <sup>-9</sup>	1.06 (1.04-1.09)	6.1x10 <sup>-8</sup>
PLCB3	PLCB3 p.Ser778Leu	rs35169799	11	64,031,241	T	C	0.0730	1.04 (1.01-1.07)	0.0022	1.01 (0.86-1.18)	0.66	1.04 (1.01-1.07)	0.0012
TPCN2	TPCN2 p.Val219Ile	rs72928978	11	68,831,364	G	A	0.850	1.05 (1.03-1.08)	1.6x10 <sup>-5</sup>	1.05 (1.03-1.08)	4.0x10 <sup>-5</sup>	1.09 (1.01-1.18)	0.026
	TPCN2 p.Met484Leu	rs35264875	11	68,846,399	A	T	0.821	1.07 (1.04-1.10)	1.5x10 <sup>-6</sup>	1.08 (1.04-1.11)	1.0x10 <sup>-5</sup>	1.14 (1.04-1.25)	0.0012
CENTD2	ARAP1 p.Gln802Glu	rs56200889	11	72,408,055	G	C	0.719	1.03 (1.01-1.06)	0.00050	1.04 (1.02-1.07)	0.00086	1.05 (1.00-1.10)	0.028
KLHDC5	MRPS35 p.Gly43Arg	rs1127787	12	27,867,727	G	A	0.842	1.06 (1.04-1.08)	4.7x10 <sup>-8</sup>	1.07 (1.04-1.09)	7.7x10 <sup>-8</sup>	1.09 (1.02-1.17)	0.012
	MANSC4 p.Thr163Met	rs11049125	12	27,916,206	G	A	0.843	1.06 (1.04-1.08)	8.6x10 <sup>-8</sup>	1.07 (1.04-1.09)	2.3x10 <sup>-7</sup>	1.10 (1.02-1.18)	0.0072
	MANSC4 p.Leu157Ser	rs11049126	12	27,916,224	A	G	0.843	1.06 (1.04-1.08)	1.1x10 <sup>-7</sup>	1.07 (1.04-1.09)	2.7x10 <sup>-7</sup>	1.10 (1.02-1.18)	0.0084
WSCD2	WSCD2 p.Thr113Ile	rs3764002	12	108,618,630	C	T	0.723	1.03 (1.01-1.05)	3.0x10 <sup>-5</sup>	1.03 (1.01-1.05)	0.0019	1.07 (1.03-1.12)	3.7x10 <sup>-5</sup>
HNF1A	HNF1A p.Ile75Leu	rs1169288	12	121,416,650	C	A	0.343	1.03 (1.01-1.05)	2.6x10 <sup>-5</sup>	1.08 (1.04-1.13)	2.7x10 <sup>-6</sup>	1.02 (1.00-1.05)	0.011
	HNF1A p.Ala146Val	rs1800574	12	121,416,864	T	C	0.0330	1.11 (1.06-1.16)	1.0x10 <sup>-5</sup>	1.13 (0.80-1.60)	0.25	1.11 (1.06-1.16)	1.2x10 <sup>-5</sup>
MPHOSPH9	SBNO1 p.Ser729Asn	rs1060105	12	123,806,219	C	T	0.796	1.04 (1.02-1.06)	3.8x10 <sup>-5</sup>	1.05 (1.03-1.08)	1.9x10 <sup>-6</sup>	1.00 (0.95-1.06)	0.78
ZZEF1	ZZEF1 p.Ile402Val	rs781831	17	3,947,644	C	T	0.404	1.05 (1.03-1.07)	3.3x10 <sup>-9</sup>	1.08 (1.05-1.11)	4.4x10 <sup>-7</sup>	1.05 (1.03-1.08)	2.9x10 <sup>-6</sup>
	ZZEF1 p.Leu360Pro	rs781852	17	3,953,102	G	A	0.387	1.05 (1.04-1.07)	1.6x10 <sup>-10</sup>	1.09 (1.06-1.12)	9.0x10 <sup>-8</sup>	1.06 (1.04-1.08)	2.3x10 <sup>-7</sup>
MLX	MLX p.Gln139Arg	rs665268	17	40,722,029	G	A	0.270	1.03 (1.01-1.05)	0.00012	1.04 (0.99-1.08)	0.047	1.04 (1.02-1.06)	0.00015
TTLL6- CALCOCO2	TTLL6 p.Glu712Asp	rs2032844	17	46,847,364	C	A	0.756	1.04 (1.02-1.06)	9.7x10 <sup>-5</sup>	1.05 (1.02-1.07)	0.00038	1.06 (1.01-1.11)	0.0087
	CALCOCO2 p.Pro347Ala	rs10278	17	46,939,658	C	G	0.707	1.05 (1.03-1.06)	1.5x10 <sup>-7</sup>	1.06 (1.04-1.08)	1.6x10 <sup>-7</sup>	1.05 (1.01-1.09)	0.0060
C17orf58	C17orf58 p.Ile92Val	rs9891146	17	65,988,049	T	C	0.280	1.04 (1.02-1.06)	9.8x10 <sup>-6</sup>	1.08 (1.04-1.13)	0.00021	1.04 (1.01-1.06)	0.00044
CILP2	NCAN p.Pro92Ser	rs2228603	19	19,329,924	T	C	0.0780	1.07 (1.03-1.10)	3.8x10 <sup>-5</sup>	1.31 (1.13-1.52)	0.00013	1.06 (1.03-1.10)	0.00036
	TM6SF2 p.Glu167Lys	rs58542926	19	19,379,549	T	C	0.0800	1.09 (1.06-1.12)	6.8x10 <sup>-9</sup>	1.33 (1.16-1.53)	1.2x10 <sup>-5</sup>	1.08 (1.05-1.12)	2.2x10 <sup>-7</sup>
	ZNF101 Splice region	rs2304130	19	19,789,528	G	A	0.0830	1.06 (1.03-1.10)	1.4x10 <sup>-5</sup>	1.18 (1.04-1.35)	0.0039	1.06 (1.03-1.10)	6.6x10 <sup>-5</sup>
GIPR	GIPR p.Glu318Gln	rs1800437	19	46,181,392	C	G	0.222	1.03 (1.01-1.05)	0.0061	1.06 (1.00-1.12)	0.034	1.03 (1.01-1.05)	0.019
ZHX3	ZHX3 p.Asn310Ser	rs17265513	20	39,832,628	C	T	0.214	1.04 (1.02-1.06)	4.6x10 <sup>-6</sup>	1.07 (1.02-1.13)	0.013	1.05 (1.02-1.07)	8.2x10 <sup>-6</sup>
HNF4A	HNF4A p.Thr139Ile	rs1800961	20	43,042,364	T	C	0.0360	1.07 (1.02-1.11)	0.00046	1.06 (0.77-1.46)	0.88	1.07 (1.02-1.12)	0.00031
MTMR3- ASCC2	ASCC2 p.Pro423Ser	rs36571	22	30,200,713	G	A	0.918	1.08 (1.05-1.11)	1.7x10 <sup>-6</sup>	1.08 (1.05-1.12)	2.2x10 <sup>-6</sup>	1.15 (1.00-1.33)	0.048
	ASCC2 p.Asp407His	rs28265	22	30,200,761	C	G	0.918	1.08 (1.05-1.12)	4.0x10 <sup>-7</sup>	1.09 (1.05-1.12)	5.6x10 <sup>-7</sup>	1.16 (1.01-1.33)	0.032
	ASCC2 p.Val123Ile	rs11549795	22	30,221,120	C	T	0.918	1.08 (1.05-1.11)	1.3x10 <sup>-6</sup>	1.08 (1.05-1.12)	1.5x10 <sup>-6</sup>	1.14 (0.99-1.31)	0.057
	MTMR3 p.Asn960Ser	rs41278853	22	30,416,527	A	G	0.918	1.08 (1.05-1.11)	2.4x10 <sup>-7</sup>	1.09 (1.05-1.12)	3.8x10 <sup>-7</sup>	1.17 (1.02-1.34)	0.026
PNPLA3	PNPLA3 p.Ile148Met	rs738409	22	44,324,727	G	C	0.229	1.04 (1.02-1.06)	5.6x10 <sup>-6</sup>	1.11 (1.05-1.16)	1.8x10 <sup>-5</sup>	1.04 (1.02-1.06)	0.00041
PIM3	PIM3 p.Val300Ala	rs4077129	22	50,356,693	T	C	0.260	1.03 (1.01-1.06)	9.6x10 <sup>-5</sup>	1.07 (1.02-1.12)	0.0016	1.03 (1.01-1.06)	0.0018

(ii) BMI adjusted analyses.

Locus	Variant annotation	rs ID	Chr	Position	Alleles		RAF	Additive		Recessive		Dominant	
					Risk	Other		OR (95% CI)	p-value	OR (95% CI)	p-value	OR (95% CI)	p-value
MACF1	MACF1 p.Ile39Val	rs16826069	1	39,797,055	G	A	0.223	1.05 (1.03-1.07)	5.1x10 <sup>-9</sup>	1.11 (1.06-1.17)	9.0x10 <sup>-7</sup>	1.05 (1.03-1.07)	1.0x10 <sup>-6</sup>
	MACF1 p.Lys1625Asn	rs41270807	1	39,801,815	C	A	0.217	1.05 (1.03-1.07)	8.7x10 <sup>-8</sup>	1.13 (1.07-1.19)	1.5x10 <sup>-6</sup>	1.05 (1.03-1.08)	1.3x10 <sup>-5</sup>
	MACF1 p.Met1424Val	rs2296172	1	39,835,817	G	A	0.218	1.05 (1.03-1.07)	6.4x10 <sup>-9</sup>	1.13 (1.07-1.18)	1.6x10 <sup>-7</sup>	1.05 (1.03-1.07)	2.5x10 <sup>-6</sup>

	<i>MACF1</i> p.Ala3354Thr	rs587404	1	39,908,506	A	G	0.295	1.04 (1.02-1.05)	1.4x10 <sup>-6</sup>	1.06 (1.02-1.10)	0.00012	1.04 (1.02-1.06)	5.1x10 <sup>-5</sup>
<i>FAM63A</i>	<i>FAM63A</i> p.Tyr95Asn	rs140386498	1	150,972,959	A	T	0.986	1.23 (1.15-1.31)	7.7x10 <sup>-9</sup>	1.22 (1.15-1.31)	1.1x10 <sup>-8</sup>	2.23 (1.06-4.67)	0.054
<i>GCKR</i>	<i>GCKR</i> p.Pro446Leu	rs1260326	2	27,730,940	C	T	0.618	1.05 (1.04-1.07)	1.6x10 <sup>-12</sup>	1.07 (1.04-1.09)	1.0x10 <sup>-9</sup>	1.07 (1.04-1.10)	1.4x10 <sup>-7</sup>
	<i>C2orf16</i> p.Ile774Val	rs1919128	2	27,801,759	A	G	0.743	1.03 (1.02-1.05)	5.0x10 <sup>-6</sup>	1.04 (1.02-1.06)	2.5x10 <sup>-5</sup>	1.05 (1.00-1.09)	0.0038
	<i>GNP1</i> p.Arg12Lys	rs3749147	2	27,851,918	G	A	0.752	1.03 (1.01-1.05)	2.3x10 <sup>-5</sup>	1.04 (1.02-1.06)	0.00012	1.05 (1.00-1.09)	0.0041
<i>THADA</i>	<i>THADA</i> p.Cys845Tyr	rs35720761	2	43,519,977	C	T	0.892	1.07 (1.05-1.10)	6.0x10 <sup>-11</sup>	1.08 (1.06-1.11)	5.8x10 <sup>-12</sup>	1.05 (0.95-1.15)	0.32
	<i>THADA</i> p.Thr897Ala	rs7578597	2	43,732,823	T	C	0.914	1.07 (1.04-1.10)	7.3x10 <sup>-7</sup>	1.08 (1.04-1.11)	2.8x10 <sup>-7</sup>	1.05 (0.91-1.21)	0.40
<i>CEP68</i>	<i>CEP68</i> p.Gly74Ser	rs7572857	2	65,296,798	G	A	0.831	1.04 (1.02-1.06)	3.8x10 <sup>-5</sup>	1.04 (1.02-1.07)	9.5x10 <sup>-5</sup>	1.09 (1.02-1.16)	0.020
<i>GRB14</i>	<i>COBLL1</i> p.Asn901Asp	rs7607980	2	165,551,201	T	C	0.881	1.09 (1.07-1.12)	5.7x10 <sup>-15</sup>	1.10 (1.07-1.13)	1.4x10 <sup>-14</sup>	1.14 (1.05-1.25)	0.00076
<i>PPARG</i>	<i>PPARG</i> p.Pro12Ala	rs1801282	3	12,393,125	C	G	0.869	1.08 (1.06-1.11)	3.5x10 <sup>-12</sup>	1.09 (1.06-1.12)	1.8x10 <sup>-11</sup>	1.17 (1.08-1.28)	0.00029
<i>KIF9-PTPN23</i>	<i>KIF9</i> p.Arg638Trp	rs2276853	3	47,282,303	A	G	0.598	1.03 (1.01-1.04)	6.2x10 <sup>-5</sup>	1.04 (1.02-1.06)	0.00011	1.03 (1.00-1.06)	0.018
	<i>PTPN23</i> p.Ala818Thr	rs6780013	3	47,452,118	G	A	0.616	1.03 (1.01-1.05)	1.9x10 <sup>-5</sup>	1.04 (1.02-1.06)	8.0x10 <sup>-5</sup>	1.03 (1.00-1.06)	0.0053
<i>IGF2BP2</i>	<i>SENP2</i> p.Thr291Lys	rs6762208	3	185,331,165	A	C	0.337	1.03 (1.02-1.05)	1.1x10 <sup>-5</sup>	1.06 (1.02-1.09)	0.0037	1.04 (1.02-1.06)	4.3x10 <sup>-5</sup>
<i>WFS1</i>	<i>WFS1</i> p.Val333Ile	rs1801212	4	6,302,519	A	G	0.708	1.06 (1.05-1.08)	7.6x10 <sup>-15</sup>	1.07 (1.05-1.10)	1.9x10 <sup>-12</sup>	1.10 (1.06-1.14)	2.2x10 <sup>-7</sup>
	<i>WFS1</i> p.Arg611His	rs734312	4	6,303,354	A	G	0.530	1.05 (1.03-1.06)	1.0x10 <sup>-9</sup>	1.05 (1.03-1.08)	1.6x10 <sup>-6</sup>	1.07 (1.04-1.10)	3.1x10 <sup>-7</sup>
<i>ANKH</i>	<i>ANKH</i> p.Arg187Gln	rs146886108	5	14,751,305	C	T	0.996	1.21 (1.08-1.36)	0.00062	1.21 (1.07-1.35)	0.00062	2.59 (0.40-16.85)	0.39
<i>POC5</i>	<i>POC5</i> p.His36Arg	rs2307111	5	75,003,678	T	C	0.595	1.03 (1.01-1.04)	0.0012	1.03 (1.01-1.05)	0.011	1.04 (1.01-1.07)	0.0045
<i>PAM-PP1P5K2</i>	<i>PAM</i> p.Asp336Gly	rs35658696	5	102,338,811	G	A	0.0510	1.12 (1.08-1.16)	2.2x10 <sup>-9</sup>	1.37 (1.09-1.72)	0.0056	1.12 (1.07-1.16)	6.1x10 <sup>-9</sup>
	<i>PP1P5K2</i> p.Ser1207Gly	rs36046591	5	102,537,285	G	A	0.0510	1.12 (1.08-1.16)	4.2x10 <sup>-10</sup>	1.47 (1.18-1.82)	0.00054	1.12 (1.08-1.16)	2.6x10 <sup>-9</sup>
<i>RREB1</i>	<i>RREB1</i> p.Asp1171Asn	rs9379084	6	7,231,843	G	A	0.888	1.09 (1.05-1.12)	5.3x10 <sup>-9</sup>	1.10 (1.06-1.13)	1.2x10 <sup>-9</sup>	1.07 (0.95-1.19)	0.16
	<i>RREB1</i> p.Ser1499Tyr	rs35742417	6	7,247,344	C	A	0.806	1.04 (1.02-1.06)	2.0x10 <sup>-5</sup>	1.04 (1.02-1.07)	1.4x10 <sup>-5</sup>	1.05 (0.99-1.11)	0.11
<i>MHC</i>	<i>TCF19</i> p.Met131Val	rs2073721	6	31,129,616	G	A	0.742	1.04 (1.02-1.06)	7.9x10 <sup>-7</sup>	1.04 (1.02-1.06)	4.8x10 <sup>-5</sup>	1.08 (1.04-1.13)	3.0x10 <sup>-5</sup>
	<i>PRRC2A</i> p.Leu1895Val	rs3132453	6	31,604,044	G	T	0.928	1.05 (1.02-1.08)	0.00038	1.06 (1.03-1.09)	0.00016	1.01 (0.87-1.16)	0.83
	<i>SLC44A4</i> p.Met250Val	rs644827	6	31,838,441	C	T	0.537	1.03 (1.02-1.05)	2.5x10 <sup>-5</sup>	1.04 (1.01-1.06)	0.0011	1.05 (1.02-1.07)	0.00022
	<i>SLC44A4</i> p.Val183Ile	rs2242665	6	31,839,309	T	C	0.536	1.03 (1.02-1.05)	1.7x10 <sup>-5</sup>	1.04 (1.01-1.06)	0.0013	1.05 (1.02-1.08)	9.3x10 <sup>-5</sup>
	<i>EHMT2</i> p.Ser58Phe	rs115884658	6	31,864,538	A	G	0.0320	1.13 (1.08-1.17)	5.9x10 <sup>-7</sup>	1.48 (1.11-1.97)	0.065	1.12 (1.08-1.17)	7.7x10 <sup>-7</sup>
	<i>PPT2</i> p.Cys5Trp	rs3134604	6	32,122,386	G	C	0.870	1.06 (1.03-1.08)	2.4x10 <sup>-6</sup>	1.06 (1.04-1.09)	8.4x10 <sup>-7</sup>	1.06 (0.97-1.15)	0.29
	<i>BTNL2</i> p.Ser83Gly	rs2076530	6	32,363,816	C	T	0.430	1.04 (1.02-1.05)	3.2x10 <sup>-7</sup>	1.06 (1.03-1.09)	1.9x10 <sup>-5</sup>	1.05 (1.02-1.07)	3.6x10 <sup>-5</sup>
	<i>HLA-DQB1</i> p.Phe41Tyr	rs9274407	6	32,632,832	T	A	0.816	1.04 (1.02-1.06)	8.1x10 <sup>-5</sup>	1.06 (1.03-1.08)	1.3x10 <sup>-5</sup>	1.03 (0.97-1.09)	0.64
<i>PAX4</i>	<i>PAX4</i> p.Arg190His	rs2233580	7	127,253,550	T	C	N/A	N/A	N/A	N/A	N/A	N/A	N/A
<i>LPL</i>	<i>LPL</i> p.Ser474*	rs328	8	19,819,724	C	G	0.903	1.05 (1.02-1.07)	0.00014	1.05 (1.02-1.08)	0.00016	1.08 (0.98-1.20)	0.12
<i>SLC30A8</i>	<i>SLC30A8</i> p.Arg276Trp	rs13266634	8	118,184,783	C	T	0.678	1.08 (1.06-1.10)	6.3x10 <sup>25</sup>	1.09 (1.07-1.12)	1.8x10 <sup>21</sup>	1.13 (1.09-1.17)	2.2x10 <sup>-12</sup>
<i>GPSM1</i>	<i>GPSM1</i> p.Ser391Leu	rs60980157	9	139,235,415	C	T	0.744	1.07 (1.05-1.09)	2.1x10 <sup>-15</sup>	1.08 (1.05-1.10)	3.0x10 <sup>-13</sup>	1.12 (1.07-1.17)	1.6x10 <sup>-7</sup>
<i>KCNJ11-ABCC8</i>	<i>NUCB2</i> p.Gln338Glu	rs757081	11	17,351,683	G	C	0.341	1.06 (1.04-1.08)	2.0x10 <sup>-11</sup>	1.09 (1.05-1.14)	6.6x10 <sup>-7</sup>	1.07 (1.05-1.10)	4.6x10 <sup>-9</sup>
	<i>KCNJ11</i> p.Val250Ile	rs5215	11	17,408,630	C	T	0.394	1.07 (1.05-1.08)	8.5x10 <sup>-18</sup>	1.10 (1.07-1.13)	1.8x10 <sup>-12</sup>	1.08 (1.06-1.10)	2.3x10 <sup>-12</sup>
	<i>KCNJ11</i> p.Lys29Glu	rs5219	11	17,409,572	T	C	0.394	1.07 (1.05-1.08)	1.5x10 <sup>-17</sup>	1.10 (1.07-1.13)	1.6x10 <sup>-12</sup>	1.08 (1.05-1.10)	4.4x10 <sup>-12</sup>
	<i>ABCC8</i> p.Ala1369Ser	rs757110	11	17,418,477	C	A	0.394	1.06 (1.05-1.08)	8.9x10 <sup>-16</sup>	1.10 (1.07-1.13)	7.5x10 <sup>-13</sup>	1.07 (1.05-1.09)	6.9x10 <sup>-10</sup>
<i>PLCB3</i>	<i>PLCB3</i> p.Ser778Leu	rs35169799	11	64,031,241	T	C	0.0730	1.05 (1.02-1.08)	3.9x10 <sup>-5</sup>	1.00 (0.87-1.16)	0.68	1.06 (1.03-1.09)	1.2x10 <sup>-5</sup>
<i>TPCN2</i>	<i>TPCN2</i> p.Val219Ile	rs72928978	11	68,831,364	G	A	0.850	1.05 (1.02-1.07)	1.2x10 <sup>-5</sup>	1.05 (1.03-1.08)	1.9x10 <sup>-5</sup>	1.07 (0.99-1.15)	0.056
	<i>TPCN2</i> p.Met484Leu	rs35264875	11	68,846,399	A	T	0.821	1.07 (1.04-1.10)	2.9x10 <sup>-6</sup>	1.07 (1.04-1.11)	8.7x10 <sup>-6</sup>	1.11 (1.02-1.21)	0.007
<i>CENTD2</i>	<i>ARAP1</i> p.Gln802Glu	rs56200889	11	72,408,055	G	C	0.719	1.05 (1.03-1.07)	4.3x10 <sup>-7</sup>	1.06 (1.03-1.08)	2.1x10 <sup>-6</sup>	1.07 (1.03-1.12)	0.0011
<i>KLHDC5</i>	<i>MRPS35</i> p.Gly43Arg	rs1127787	12	27,867,727	G	A	0.842	1.05 (1.03-1.07)	8.6x10 <sup>-7</sup>	1.06 (1.04-1.08)	6.3x10 <sup>-7</sup>	1.06 (1.00-1.14)	0.060

	<i>MANSC4</i> p.Thr163Met	rs11049125	12	27,916,206	G	A	0.843	1.05 (1.03-1.07)	6.3x10 <sup>-7</sup>	1.06 (1.03-1.08)	8.3x10 <sup>-7</sup>	1.08 (1.01-1.15)	0.031
	<i>MANSC4</i> p.Leu157Ser	rs11049126	12	27,916,224	A	G	0.843	1.05 (1.03-1.07)	7.5x10 <sup>-7</sup>	1.06 (1.03-1.08)	9.5x10 <sup>-7</sup>	1.07 (1.01-1.15)	0.034
<i>WSCD2</i>	<i>WSCD2</i> p.Thr113Ile	rs3764002	12	108,618,630	C	T	0.723	1.03 (1.01-1.05)	3.6x10 <sup>-5</sup>	1.03 (1.01-1.05)	0.00096	1.06 (1.01-1.10)	0.00024
<i>HNF1A</i>	<i>HNF1A</i> p.Ile75Leu	rs1169288	12	121,416,650	C	A	0.343	1.03 (1.01-1.05)	1.7x10 <sup>-5</sup>	1.08 (1.04-1.12)	1.7x10 <sup>-6</sup>	1.02 (1.00-1.05)	0.0078
	<i>HNF1A</i> p.Ala146Val	rs1800574	12	121,416,864	T	C	0.0330	1.10 (1.05-1.14)	9.0x10 <sup>-6</sup>	1.16 (0.84-1.60)	0.23	1.10 (1.05-1.15)	1.1x10 <sup>-5</sup>
<i>MPHOSPH9</i>	<i>SBNO1</i> p.Ser729Asn	rs1060105	12	123,806,219	C	T	0.796	1.04 (1.02-1.06)	1.3x10 <sup>-5</sup>	1.05 (1.03-1.07)	1.3x10 <sup>-6</sup>	1.01 (0.96-1.07)	0.44
<i>ZZEF1</i>	<i>ZZEF1</i> p.Ile402Val	rs781831	17	3,947,644	C	T	0.404	1.04 (1.02-1.05)	2.2x10 <sup>-7</sup>	1.06 (1.04-1.10)	4.1x10 <sup>-6</sup>	1.04 (1.02-1.06)	8.3x10 <sup>-5</sup>
	<i>ZZEF1</i> p.Leu360Pro	rs781852	17	3,953,102	G	A	0.387	1.04 (1.03-1.06)	1.7x10 <sup>-8</sup>	1.07 (1.04-1.10)	2.6x10 <sup>-6</sup>	1.05 (1.03-1.07)	5.6x10 <sup>-6</sup>
<i>MLX</i>	<i>MLX</i> p.Gln139Arg	rs665268	17	40,722,029	G	A	0.270	1.03 (1.01-1.04)	0.00088	1.03 (0.99-1.07)	0.13	1.03 (1.01-1.05)	0.00072
<i>TLL6-CALCOCO2</i>	<i>TLL6</i> p.Glu712Asp	rs2032844	17	46,847,364	C	A	0.756	1.03 (1.01-1.05)	0.0014	1.04 (1.02-1.06)	0.002	1.04 (0.99-1.08)	0.073
	<i>CALCOCO2</i> p.Pro347Ala	rs10278	17	46,939,658	C	G	0.707	1.04 (1.02-1.06)	3.6x10 <sup>-6</sup>	1.05 (1.03-1.07)	2.0x10 <sup>-6</sup>	1.04 (1.00-1.08)	0.028
<i>C17orf58</i>	<i>C17orf58</i> p.Ile92Val	rs9891146	17	65,988,049	T	C	0.280	1.02 (1.00-1.04)	0.0091	1.04 (1.00-1.09)	0.025	1.02 (0.99-1.04)	0.042
<i>CILP2</i>	<i>NCAN</i> p.Pro92Ser	rs2228603	19	19,329,924	T	C	0.0780	1.08 (1.05-1.11)	4.5x10 <sup>-7</sup>	1.34 (1.17-1.54)	1.5x10 <sup>-5</sup>	1.07 (1.04-1.10)	8.9x10 <sup>-6</sup>
	<i>TM6SF2</i> p.Glu167Lys	rs58542926	19	19,379,549	T	C	0.0800	1.09 (1.06-1.12)	5.7x10 <sup>-11</sup>	1.38 (1.21-1.57)	3.5x10 <sup>-7</sup>	1.09 (1.06-1.12)	6.0x10 <sup>-9</sup>
	<i>ZNF101</i> Splice region	rs2304130	19	19,789,528	G	A	0.0830	1.08 (1.05-1.11)	2.4x10 <sup>-8</sup>	1.25 (1.11-1.41)	9.1x10 <sup>-5</sup>	1.07 (1.04-1.11)	4.5x10 <sup>-7</sup>
<i>GIPR</i>	<i>GIPR</i> p.Glu318Gln	rs1800437	19	46,181,392	C	G	0.222	1.05 (1.04-1.07)	7.8x10 <sup>-9</sup>	1.09 (1.04-1.15)	0.00059	1.06 (1.04-1.08)	6.8x10 <sup>-8</sup>
<i>ZHX3</i>	<i>ZHX3</i> p.Asn310Ser	rs17265513	20	39,832,628	C	T	0.214	1.03 (1.01-1.05)	8.1x10 <sup>-5</sup>	1.07 (1.02-1.13)	0.0084	1.03 (1.01-1.06)	0.00032
<i>HNF4A</i>	<i>HNF4A</i> p.Thr139Ile	rs1800961	20	43,042,364	T	C	0.0360	1.07 (1.02-1.11)	0.00026	1.15 (0.86-1.56)	0.72	1.07 (1.02-1.11)	0.00023
<i>MTMR3-ASCC2</i>	<i>ASCC2</i> p.Pro423Ser	rs36571	22	30,200,713	G	A	0.918	1.08 (1.05-1.11)	4.2x10 <sup>-8</sup>	1.09 (1.05-1.12)	9.1x10 <sup>-8</sup>	1.17 (1.03-1.34)	0.012
	<i>ASCC2</i> p.Asp407His	rs28265	22	30,200,761	C	G	0.918	1.09 (1.06-1.12)	8.9x10 <sup>-9</sup>	1.09 (1.06-1.12)	2.3x10 <sup>-8</sup>	1.19 (1.04-1.35)	0.0064
	<i>ASCC2</i> p.Val123Ile	rs11549795	22	30,221,120	C	T	0.918	1.08 (1.05-1.11)	2.7x10 <sup>-8</sup>	1.09 (1.06-1.12)	5.6x10 <sup>-8</sup>	1.17 (1.03-1.33)	0.013
	<i>MTMR3</i> p.Asn960Ser	rs41278853	22	30,416,527	A	G	0.918	1.08 (1.06-1.11)	1.0x10 <sup>-8</sup>	1.09 (1.06-1.12)	3.0x10 <sup>-8</sup>	1.19 (1.05-1.36)	0.0058
<i>PNPLA3</i>	<i>PNPLA3</i> p.Ile148Met	rs738409	22	44,324,727	G	C	0.229	1.04 (1.03-1.06)	4.8x10 <sup>-7</sup>	1.11 (1.06-1.16)	1.2x10 <sup>-6</sup>	1.04 (1.02-1.06)	0.00011
<i>PIM3</i>	<i>PIM3</i> p.Val300Ala	rs4077129	22	50,356,693	T	C	0.260	1.03 (1.01-1.05)	0.00014	1.07 (1.02-1.11)	0.0011	1.03 (1.01-1.05)	0.0027

Chr: chromosome. RAF: risk allele frequency. OR: odds ratio. CI: confidence interval.



**Supplementary Table 5 | Index coding variants for distinct T2D association signals attaining exome-wide significance ( $p < 2.2 \times 10^{-7}$ ) in trans-ethnic meta-analysis of 73,033 cases and 362,354 controls in the discovery analysis.**

(a) Summary of conditional analysis of index coding variants.

Locus	Variant annotation	rs ID	Chr	Position	Alleles		RAF	Conditioning variant	BMI unadjusted		BMI adjusted	
					Risk	Other			OR (95% CI)	p-value	OR (95% CI)	p-value
<i>MACF1</i>	<i>MACF1</i> p.Met1424Val	rs2296172	1	39,835,817	G	A	0.193	Unconditional	1.06 (1.05-1.08)	$6.7 \times 10^{-16}$	1.04 (1.03-1.06)	$5.9 \times 10^{-8}$
<i>FAM63A</i>	<i>FAM63A</i> p.Tyr95Asn	rs140386498	1	150,972,959	A	T	0.988	Unconditional	1.21 (1.14-1.28)	$7.5 \times 10^{-8}$	1.19 (1.12-1.26)	$6.7 \times 10^{-7}$
<i>GCKR</i>	<i>GCKR</i> p.Pro446Leu	rs1260326	2	27,730,940	C	T	0.630	Unconditional	1.06 (1.05-1.08)	$5.3 \times 10^{-25}$	1.06 (1.04-1.07)	$3.2 \times 10^{-18}$
<i>THADA</i>	<i>THADA</i> p.Cys845Tyr	rs35720761	2	43,519,977	C	T	0.895	Unconditional	1.08 (1.05-1.10)	$4.6 \times 10^{-15}$	1.07 (1.05-1.10)	$8.3 \times 10^{-16}$
<i>CEP68</i>	<i>CEP68</i> p.Gly74Ser	rs7572857	2	65,296,798	G	A	0.846	Unconditional	1.05 (1.04-1.07)	$8.3 \times 10^{-9}$	1.05 (1.03-1.07)	$6.6 \times 10^{-7}$
<i>GRB14</i>	<i>COBLL1</i> p.Asn901Asp	rs7607980	2	165,551,201	T	C	0.879	Unconditional	1.08 (1.06-1.11)	$8.6 \times 10^{-20}$	1.09 (1.07-1.12)	$5.0 \times 10^{-23}$
<i>PPARG</i>	<i>PPARG</i> p.Pro12Ala	rs1801282	3	12,393,125	C	G	0.887	Unconditional	1.09 (1.07-1.11)	$1.4 \times 10^{-17}$	1.10 (1.07-1.12)	$2.7 \times 10^{-19}$
<i>KIF9</i>	<i>KIF9</i> p.Arg638Trp	rs2276853	3	47,282,303	A	G	0.588	Unconditional	1.02 (1.01-1.04)	$8.0 \times 10^{-5}$	1.03 (1.02-1.05)	$5.3 \times 10^{-8}$
<i>IGF2BP2</i>	<i>SENP2</i> p.Thr291Lys	rs6762208	3	185,331,165	A	C	0.367	Unconditional	1.03 (1.01-1.04)	$1.6 \times 10^{-6}$	1.03 (1.02-1.05)	$3.0 \times 10^{-8}$
<i>WFS1</i>	<i>WFS1</i> p.Val333Ile	rs1801212	4	6,302,519	A	G	0.748	Unconditional	1.07 (1.06-1.09)	$1.1 \times 10^{-24}$	1.07 (1.05-1.08)	$7.1 \times 10^{-21}$
<i>ANKH</i>	<i>ANKH</i> p.Arg187Gln	rs146886108	5	14,751,305	C	T	0.996	Unconditional	1.29 (1.16-1.45)	$1.4 \times 10^{-7}$	1.27 (1.13-1.41)	$3.5 \times 10^{-7}$
<i>POC5</i>	<i>POC5</i> p.His36Arg	rs2307111	5	75,003,678	T	C	0.562	Unconditional	1.05 (1.04-1.07)	$1.6 \times 10^{-15}$	1.03 (1.01-1.04)	$2.1 \times 10^{-5}$
<i>PAM-PIIP5K2</i>	<i>PAM</i> p.Asp336Gly	rs35658696	5	102,338,811	G	A	0.0450	Unconditional	1.13 (1.10-1.17)	$1.2 \times 10^{-16}$	1.13 (1.09-1.17)	$7.4 \times 10^{-15}$
<i>RREB1</i>	<i>RREB1</i> p.Asp1171Asn	rs9379084	6	7,231,843	G	A	0.884	<i>RREB1</i> p.Ser1499Tyr	1.08 (1.06-1.11)	$3.1 \times 10^{-13}$	1.10 (1.07-1.13)	$8.5 \times 10^{-17}$
	<i>RREB1</i> p.Ser1499Tyr	rs35742417	6	7,247,344	C	A	0.836	<i>RREB1</i> p.Asp1171Asn	1.04 (1.03-1.06)	$2.3 \times 10^{-9}$	1.05 (1.02-1.07)	$7.5 \times 10^{-10}$
<i>MHC</i>	<i>TCF19</i> p.Met131Val	rs2073721	6	31,129,616	G	A	0.749	Unconditional	1.04 (1.02-1.05)	$1.6 \times 10^{-10}$	1.04 (1.02-1.05)	$2.3 \times 10^{-9}$
<i>PAX4</i>	<i>PAX4</i> p.Arg190His	rs2233580	7	127,253,550	T	C	0.0294	Unconditional	1.36 (1.25-1.48)	$1.8 \times 10^{-12}$	1.38 (1.26-1.51)	$4.2 \times 10^{-13}$
<i>LPL</i>	<i>LPL</i> p.Ser474*	rs328	8	19,819,724	C	G	0.903	Unconditional	1.05 (1.03-1.08)	$6.8 \times 10^{-9}$	1.05 (1.03-1.07)	$2.3 \times 10^{-7}$
<i>SLC30A8</i>	<i>SLC30A8</i> p.Arg276Trp	rs13266634	8	118,184,783	C	T	0.691	Unconditional	1.09 (1.08-1.11)	$1.9 \times 10^{-47}$	1.09 (1.08-1.11)	$1.3 \times 10^{-47}$
<i>GPSM1</i>	<i>GPSM1</i> p.Ser391Leu	rs60980157	9	139,235,415	C	T	0.771	Unconditional	1.06 (1.05-1.08)	$3.2 \times 10^{-16}$	1.06 (1.05-1.08)	$6.6 \times 10^{-16}$
<i>KCNJ11-ABCC8</i>	<i>KCNJ11</i> p.Lys29Glu	rs5219	11	17,409,572	T	C	0.364	Unconditional	1.06 (1.05-1.07)	$5.7 \times 10^{-22}$	1.07 (1.05-1.08)	$1.5 \times 10^{-22}$
<i>PLCB3</i>	<i>PLCB3</i> p.Ser778Leu	rs35169799	11	64,031,241	T	C	0.0585	Unconditional	1.04 (1.02-1.07)	0.00012	1.05 (1.03-1.08)	$1.7 \times 10^{-6}$
<i>TPCN2</i>	<i>TPCN2</i> p.Val219Ile	rs72928978	11	68,831,364	G	A	0.890	Unconditional	1.05 (1.02-1.07)	$5.2 \times 10^{-7}$	1.05 (1.03-1.07)	$1.8 \times 10^{-8}$
<i>CENTD2</i>	<i>ARAP1</i> p.Gln802Glu	rs56200889	11	72,408,055	G	C	0.733	Unconditional	1.04 (1.02-1.05)	$4.8 \times 10^{-8}$	1.05 (1.03-1.06)	$5.2 \times 10^{-10}$
<i>KLHDC5</i>	<i>MRPS35</i> p.Gly43Arg	rs1127787	12	27,867,727	G	A	0.850	Unconditional	1.06 (1.04-1.08)	$1.4 \times 10^{-11}$	1.05 (1.03-1.07)	$1.5 \times 10^{-8}$
<i>WSCD2</i>	<i>WSCD2</i> p.Thr113Ile	rs3764002	12	108,618,630	C	T	0.719	Unconditional	1.03 (1.02-1.05)	$3.3 \times 10^{-8}$	1.03 (1.02-1.05)	$1.2 \times 10^{-7}$
<i>HNF1A</i>	<i>HNF1A</i> p.Ile75Leu	rs1169288	12	121,416,650	C	A	0.323	<i>HNF1A</i> p.Ala146Val	1.05 (1.03-1.08)	$1.3 \times 10^{-8}$	1.05 (1.02-1.06)	$1.5 \times 10^{-7}$
	<i>HNF1A</i> p.Ala146Val	rs1800574	12	121,416,864	T	C	0.029	<i>HNF1A</i> p.Ile75Leu	1.10 (1.05-1.14)	$1.3 \times 10^{-6}$	1.10 (1.06-1.15)	$6.9 \times 10^{-7}$
<i>MPHOSPH9</i>	<i>SBNO1</i> p.Ser729Asn	rs1060105	12	123,806,219	C	T	0.815	Unconditional	1.04 (1.02-1.06)	$5.7 \times 10^{-7}$	1.04 (1.02-1.06)	$1.1 \times 10^{-7}$
<i>ZZEF1</i>	<i>ZZEF1</i> p.Ile402Val	rs781831	17	3,947,644	C	T	0.422	Unconditional	1.04 (1.03-1.05)	$8.3 \times 10^{-11}$	1.03 (1.02-1.05)	$1.8 \times 10^{-7}$
<i>MLX</i>	<i>MLX</i> p.Gln139Arg	rs665268	17	40,722,029	G	A	0.294	Unconditional	1.04 (1.02-1.05)	$2.0 \times 10^{-8}$	1.03 (1.02-1.04)	$1.1 \times 10^{-5}$
<i>TTL6</i>	<i>TTL6</i> p.Glu712Asp	rs2032844	17	46,847,364	C	A	0.754	Unconditional	1.04 (1.02-1.06)	$1.2 \times 10^{-7}$	1.03 (1.01-1.04)	0.00098
<i>C17orf58</i>	<i>C17orf58</i> p.Ile92Val	rs9891146	17	65,988,049	T	C	0.332	Unconditional	1.04 (1.02-1.05)	$7.2 \times 10^{-7}$	1.02 (1.00-1.03)	0.0027
<i>CILP2</i>	<i>TM6SF2</i> p.Glu167Lys	rs58542926	19	19,379,549	T	C	0.0755	Unconditional	1.07 (1.05-1.10)	$4.8 \times 10^{-12}$	1.09 (1.06-1.11)	$3.4 \times 10^{-15}$

<i>GIPR</i>	<i>GIPR</i> p.Glu318Gln	rs1800437	19	46,181,392	C	G	0.200	Unconditional	1.03 (1.02-1.05)	7.1x10 <sup>-5</sup>	1.06 (1.04-1.07)	6.8x10 <sup>-12</sup>
<i>ZHX3</i>	<i>ZHX3</i> p.Asn310Ser	rs17265513	20	39,832,628	C	T	0.174	Unconditional	1.04 (1.02-1.06)	6.8x10 <sup>-6</sup>	1.04 (1.02-1.05)	3.2x10 <sup>-5</sup>
<i>HNF4A</i>	<i>HNF4A</i> p.Thr139Ile	rs1800961	20	43,042,364	T	C	0.0316	Unconditional	1.09 (1.05-1.13)	2.6x10 <sup>-8</sup>	1.10 (1.06-1.14)	5.0x10 <sup>-8</sup>
<i>MTMR3-ASCC2</i>	<i>ASCC2</i> p.Asp407His	rs28265	22	30,200,761	C	G	0.925	Unconditional	1.09 (1.06-1.11)	2.1x10 <sup>-12</sup>	1.09 (1.07-1.12)	4.4x10 <sup>-14</sup>
<i>PNPLA3</i>	<i>PNPLA3</i> p.Ile148Met	rs738409	22	44,324,727	G	C	0.239	Unconditional	1.04 (1.03-1.05)	2.1x10 <sup>-10</sup>	1.05 (1.03-1.06)	2.8x10 <sup>-11</sup>
<i>PIM3</i>	<i>PIM3</i> p.Val300Ala	rs4077129	22	50,356,693	T	C	0.276	Unconditional	1.04 (1.02-1.05)	1.9x10 <sup>-7</sup>	1.04 (1.02-1.06)	3.5x10 <sup>-8</sup>

(b) Summary of conditional analysis of index coding variants and non-coding GWAS lead variants.

Locus	Index coding variant	rs ID	Chr	Position	Alleles		RAF	BMI unadjusted		BMI adjusted		Conditioning variant	BMI unadjusted	BMI adjusted	
					Risk	Other		OR (95% CI)	p-value	OR (95% CI)	p-value		p-value	p-value	
<i>GCKR</i>	<i>GCKR</i> p.Pro446Leu	rs1260326	2	27,730,940	C	T	0.630	1.06 (1.05-1.08)	5.3x10 <sup>-25</sup>	1.06 (1.04-1.07)	3.2x10 <sup>-18</sup>	rs780094	1.0x10 <sup>-5</sup>	1.5x10 <sup>-6</sup>	
		rs780094	2	27,741,237	C	T	0.634	1.06 (1.05-1.07)	6.8x10 <sup>-22</sup>	1.06 (1.04-1.07)	1.8x10 <sup>-17</sup>		<i>GCKR</i> p.Pro446Leu	0.094	0.22
<i>THADA</i>	<i>THADA</i> p.Cys845Tyr	rs35720761	2	43,519,977	C	T	0.895	1.08 (1.05-1.10)	4.6x10 <sup>-15</sup>	1.07 (1.05-1.10)	8.3x10 <sup>-16</sup>	rs10495903	4.9x10 <sup>-6</sup>	6.8x10 <sup>-7</sup>	
		rs10495903	2	43,806,918	C	T	0.878	1.06 (1.04-1.08)	2.6x10 <sup>-10</sup>	1.05 (1.03-1.07)	7.9x10 <sup>-8</sup>		<i>THADA</i> p.Cys845Tyr	0.25	0.61
<i>GRB14</i>	<i>COBLL1</i> p.Asn901Asp	rs7607980	2	165,551,201	T	C	0.879	1.08 (1.06-1.11)	8.6x10 <sup>-20</sup>	1.09 (1.07-1.12)	5.0x10 <sup>-23</sup>	rs13389219	1.2x10 <sup>-5</sup>	1.2x10 <sup>-6</sup>	
		rs13389219	2	165,528,876	C	T	0.622	1.07 (1.05-1.08)	2.8x10 <sup>-24</sup>	1.07 (1.06-1.09)	1.3x10 <sup>-29</sup>		<i>COBLL1</i> p.Asn901Asp	3.1x10 <sup>-13</sup>	4.0x10 <sup>-17</sup>
<i>IGF2BP2</i>	<i>SEN2</i> p.Thr291Lys	rs6762208	3	185,331,165	A	C	0.367	1.03 (1.01-1.04)	1.6x10 <sup>-6</sup>	1.03 (1.02-1.05)	3.0x10 <sup>-8</sup>	rs4402960	0.54	0.87	
		rs4402960	3	185,511,687	T	G	0.333	1.10 (1.09-1.11)	7.4x10 <sup>-54</sup>	1.10 (1.08-1.11)	8.3x10 <sup>-49</sup>		<i>SEN2</i> p.Thr291Lys	4.2x10 <sup>-47</sup>	3.1x10 <sup>-39</sup>
<i>WFS1</i>	<i>WFS1</i> p.Val333Ile	rs1801212	4	6,302,519	A	G	0.748	1.07 (1.06-1.09)	1.1x10 <sup>-24</sup>	1.07 (1.05-1.08)	7.1x10 <sup>-21</sup>	rs1801214	3.9x10 <sup>-5</sup>	2.3x10 <sup>-6</sup>	
		rs1801214	4	6,303,022	T	C	0.637	1.06 (1.05-1.07)	9.9x10 <sup>-21</sup>	1.05 (1.04-1.07)	3.2x10 <sup>-15</sup>		<i>WFS1</i> p.Val333Ile	0.0019	0.014
<i>RREB1</i>	<i>RREB1</i> p.Asp1171Asn	rs9379084	6	7,231,843	G	A	0.884	1.08 (1.06-1.11)	3.1x10 <sup>-13</sup>	1.10 (1.07-1.13)	8.5x10 <sup>-17</sup>	rs9505118	1.4x10 <sup>-7</sup>	3.4x10 <sup>-10</sup>	
		rs9505118	6	7,290,437	A	G	0.599	1.04 (1.02-1.05)	2.0x10 <sup>-8</sup>	1.04 (1.02-1.05)	7.6x10 <sup>-9</sup>		<i>RREB1</i> p.Asp1171Asn	1.0x10 <sup>-6</sup>	2.2x10 <sup>-6</sup>
		rs35742417	6	7,247,344	C	A	0.836	1.04 (1.03-1.06)	2.3x10 <sup>-9</sup>	1.05 (1.02-1.07)	7.5x10 <sup>-10</sup>		rs9505118	0.0014	0.0051
		rs9505118	6	7,290,437	A	G	0.599	1.04 (1.02-1.05)	2.0x10 <sup>-8</sup>	1.04 (1.02-1.05)	7.6x10 <sup>-9</sup>		<i>RREB1</i> p.Ser1499Tyr	0.00011	3.3x10 <sup>-5</sup>
<i>SLC30A8</i>	<i>SLC30A8</i> p.Arg276Trp	rs13266634	8	118,184,783	C	T	0.691	1.09 (1.08-1.11)	1.9x10 <sup>-47</sup>	1.09 (1.08-1.11)	1.3x10 <sup>-47</sup>	rs3802177	2.3x10 <sup>-5</sup>	6.1x10 <sup>-4</sup>	
		rs3802177	8	118,185,025	G	A	0.690	1.09 (1.08-1.11)	3.1x10 <sup>-41</sup>	1.09 (1.08-1.11)	2.4x10 <sup>-40</sup>		<i>SLC30A8</i> p.Arg276Trp	0.61	0.98
<i>CENTD2</i>	<i>ARAP1</i> p.Gln802Glu	rs56200889	11	72,408,055	G	C	0.733	1.04 (1.02-1.05)	4.8x10 <sup>-8</sup>	1.05 (1.03-1.06)	5.2x10 <sup>-10</sup>	rs11603334	0.94	0.80	
		rs11603334	11	72,432,985	G	A	0.851	1.07 (1.06-1.09)	9.5x10 <sup>-18</sup>	1.09 (1.07-1.11)	1.7x10 <sup>-24</sup>		<i>ARAP1</i> p.Gln802Glu	7.8x10 <sup>-10</sup>	6.2x10 <sup>-16</sup>
<i>KLHDC5</i>	<i>MRPS35</i> p.Gly43Arg	rs1127787	12	27,867,727	G	A	0.850	1.06 (1.04-1.08)	1.4x10 <sup>-11</sup>	1.05 (1.03-1.07)	1.5x10 <sup>-8</sup>	rs10842994	0.0029	0.039	
		rs10842994	12	27,965,150	C	T	0.824	1.06 (1.05-1.08)	9.4x10 <sup>-16</sup>	1.06 (1.04-1.08)	7.6x10 <sup>-13</sup>		<i>MRPS35</i> p.Gly43Arg	7.0x10 <sup>-8</sup>	4.1x10 <sup>-8</sup>
<i>HNF1A</i>	<i>HNF1A</i> p.Ile75Leu	rs1169288	12	121,416,650	C	A	0.323	1.05 (1.03-1.08)	1.3x10 <sup>-8</sup>	1.05 (1.02-1.06)	1.5x10 <sup>-7</sup>	rs7957197	8.6x10 <sup>-6</sup>	1.2x10 <sup>-5</sup>	
		rs7957197	12	121,460,686	T	A	0.818	1.04 (1.02-1.06)	2.5x10 <sup>-9</sup>	1.05 (1.02-1.06)	3.3x10 <sup>-7</sup>		<i>HNF1A</i> p.Ile75Leu	1.7x10 <sup>-5</sup>	9.9x10 <sup>-5</sup>
		rs1800574	12	121,416,864	T	C	0.029	1.10 (1.05-1.14)	1.3x10 <sup>-6</sup>	1.10 (1.06-1.15)	6.9x10 <sup>-7</sup>		rs7957197	4.1x10 <sup>-6</sup>	7.9x10 <sup>-6</sup>
		rs7957197	12	121,460,686	T	A	0.818	1.04 (1.02-1.06)	2.5x10 <sup>-9</sup>	1.05 (1.02-1.06)	3.3x10 <sup>-7</sup>		<i>HNF1A</i> p.Ala146Val	2.2x10 <sup>-8</sup>	2.1x10 <sup>-6</sup>
<i>MPHOSPH9</i>	<i>SBNO1</i> p.Ser729Asn	rs1060105	12	123,806,219	C	T	0.815	1.04 (1.02-1.06)	5.7x10 <sup>-7</sup>	1.04 (1.02-1.06)	1.1x10 <sup>-7</sup>	rs1727307	0.46	0.27	
		rs1727307	12	123,575,742	G	A	0.694	1.04 (1.03-1.05)	3.2x10 <sup>-10</sup>	1.04 (1.03-1.05)	6.2x10 <sup>-10</sup>		<i>SBNO1</i> p.Ser729Asn	0.00013	0.00012
<i>CILP2</i>	<i>TM6SF2</i> p.Glu167Lys	rs58542926	19	19,379,549	T	C	0.0755	1.07 (1.05-1.10)	4.8x10 <sup>-12</sup>	1.09 (1.06-1.11)	3.4x10 <sup>-15</sup>	rs10401969	0.16	0.19	
		rs10401969	19	19,407,718	C	T	0.086	1.07 (1.04-1.09)	5.6x10 <sup>-9</sup>	1.08 (1.06-1.10)	9.2x10 <sup>-12</sup>		<i>TM6SF2</i> p.Glu167Lys	0.90	0.48
<i>GIPR</i>	<i>GIPR</i> p.Glu318Gln	rs1800437	19	46,181,392	C	G	0.200	1.03 (1.02-1.05)	7.1x10 <sup>-5</sup>	1.06 (1.04-1.07)	6.8x10 <sup>-12</sup>	rs8108269	0.0071	9.7x10 <sup>-9</sup>	
		rs8108269	19	46,158,513	G	T	0.328	1.06 (1.04-1.07)	8.3x10 <sup>-17</sup>	1.06 (1.04-1.07)	5.2x10 <sup>-16</sup>		<i>GIPR</i> p.Glu318Gln	8.3x10 <sup>-12</sup>	1.0x10 <sup>-11</sup>
<i>HNF4A</i>	<i>HNF4A</i> p.Thr139Ile	rs1800961	20	43,042,364	T	C	0.0316	1.09 (1.05-1.13)	2.6x10 <sup>-8</sup>	1.10 (1.06-1.14)	5.0x10 <sup>-8</sup>	rs4812831	4.8x10 <sup>-8</sup>	8.6x10 <sup>-9</sup>	
		rs4812831	20	43,018,260	A	G	0.130	1.06 (1.04-1.08)	8.5x10 <sup>-10</sup>	1.06 (1.04-1.08)	1.3x10 <sup>-8</sup>		<i>HNF4A</i> p.Thr139Ile	8.5x10 <sup>-9</sup>	4.9x10 <sup>-9</sup>

Chr: chromosome. RAF: risk allele frequency. BMI: body mass index. OR: odds ratio. CI: confidence interval.

**Supplementary Table 6 | Comparison of summary statistics for T2D coding variant association signals obtained from trans-ethnic meta-analysis of: (i) 73,033 cases and 362,354 controls in the present study; and (ii) 34,809 cases and 57,985 controls from the T2D-GENES/GoT2D study.**

Locus	Variant	rs ID	Chr	Position	Alleles		RAF	Trans-ethnic meta-analysis				Trans-ethnic meta-analysis from T2D-GENES/GoT2D	
					Risk	Other		BMI unadjusted		BMI adjusted		OR (95% CI)	p-value
								OR (95% CI)	p-value	OR (95% CI)	p-value		
<i>GCKR</i>	<i>GCKR</i> p.Pro446Leu	rs1260326	2	27,730,940	C	T	0.630	1.06 (1.05-1.08)	5.3x10 <sup>-25</sup>	1.06 (1.04-1.07)	3.2x10 <sup>-18</sup>	1.07 (1.04-1.10)	1.2x10 <sup>-9</sup>
<i>THADA</i>	<i>THADA</i> p.Cys845Tyr	rs35720761	2	43,519,977	C	T	0.895	1.08 (1.05-1.10)	4.6x10 <sup>-15</sup>	1.07 (1.05-1.10)	8.3x10 <sup>-16</sup>	1.12 (1.07-1.16)	3.3x10 <sup>-10</sup>
<i>GRB14</i>	<i>COBLL1</i> p.Asn901Asp	rs7607980	2	165,551,201	T	C	0.879	1.08 (1.06-1.11)	8.6x10 <sup>-20</sup>	1.09 (1.07-1.12)	5.0x10 <sup>-23</sup>	1.15 (1.11-1.19)	8.3x10 <sup>-15</sup>
<i>PPARG</i>	<i>PPARG</i> p.Pro12Ala	rs1801282	3	12,393,125	C	G	0.887	1.09 (1.07-1.11)	1.4x10 <sup>-17</sup>	1.10 (1.07-1.12)	2.7x10 <sup>-19</sup>	1.11 (1.07-1.15)	4.2x10 <sup>-8</sup>
<i>WFS1</i>	<i>WFS1</i> p.Val333Ile	rs1801212	4	6,302,519	A	G	0.748	1.07 (1.06-1.09)	1.1x10 <sup>-24</sup>	1.07 (1.05-1.08)	7.1x10 <sup>-21</sup>	1.09 (1.06-1.12)	9.0x10 <sup>-14</sup>
<i>PAM-PP1P5K2</i>	<i>PAM</i> p.Asp336Gly	rs35658696	5	102,338,811	G	A	0.0450	1.13 (1.10-1.17)	1.2x10 <sup>-16</sup>	1.13 (1.09-1.17)	7.4x10 <sup>-15</sup>	1.17 (1.11-1.24)	5.7x10 <sup>-10</sup>
<i>RREB1</i>	<i>RREB1</i> p.Asp1171Asn	rs9379084	6	7,231,843	G	A	0.884	1.08 (1.06-1.11)	3.1x10 <sup>-13</sup>	1.10 (1.07-1.13)	8.5x10 <sup>-17</sup>	1.13 (1.09-1.18)	4.0x10 <sup>-9</sup>
<i>PAX4</i>	<i>PAX4</i> p.Arg190His	rs2233580	7	127,253,550	T	C	0.0294	1.36 (1.25-1.48)	1.8x10 <sup>-12</sup>	1.38 (1.26-1.51)	4.2x10 <sup>-13</sup>	1.79 (1.47-2.19)	9.3x10 <sup>-9</sup>
<i>SLC30A8</i>	<i>SLC30A8</i> p.Arg276Trp	rs13266634	8	118,184,783	C	T	0.691	1.09 (1.08-1.11)	1.9x10 <sup>-47</sup>	1.09 (1.08-1.11)	1.3x10 <sup>-47</sup>	1.14 (1.11-1.17)	4.8x10 <sup>-23</sup>
<i>GPSM1</i>	<i>GPSM1</i> p.Ser391Leu	rs60980157	9	139,235,415	C	T	0.771	1.06 (1.05-1.08)	3.2x10 <sup>-16</sup>	1.06 (1.05-1.08)	6.6x10 <sup>-16</sup>	1.09 (1.06-1.12)	1.7x10 <sup>-9</sup>
<i>KCNJ11-ABCC8</i>	<i>KCNJ11</i> p.Lys29Glu	rs5219	11	17,409,572	T	C	0.364	1.06 (1.05-1.07)	5.7x10 <sup>-22</sup>	1.07 (1.05-1.08)	1.5x10 <sup>-22</sup>	1.07 (1.05-1.10)	9.0x10 <sup>-10</sup>
<i>CILP2</i>	<i>TM6SF2</i> p.Glu167Lys	rs58542926	19	19,379,549	T	C	0.0755	1.07 (1.05-1.10)	4.8x10 <sup>-12</sup>	1.09 (1.06-1.11)	3.4x10 <sup>-15</sup>	1.14 (1.10-1.19)	3.2x10 <sup>-10</sup>
<i>MTMR3-ASCC2</i>	<i>ASCC2</i> p.Asp407His	rs28265	22	30,200,761	C	G	0.925	1.09 (1.06-1.11)	2.1x10 <sup>-12</sup>	1.09 (1.07-1.12)	4.4x10 <sup>-14</sup>	1.12 (1.08-1.17)	1.1x10 <sup>-7</sup>

Chr: chromosome. RAF: risk allele frequency. BMI: body mass index. OR: odds ratio. CI: confidence interval.

**Supplementary Table 7 | Lead SNPs for non-coding T2D association signals attaining genome-wide significance ( $p < 5 \times 10^{-8}$ ) that map outside previously established susceptibility loci.**

(a) Trans-ethnic meta- analyses of 73,033 cases and 362,354 controls.

Locus	Lead SNP	Chr	Position	Alleles		RAF	BMI unadjusted		BMI adjusted	
				Risk	Other		OR (95% CI)	<i>p</i> -value	OR (95% CI)	<i>p</i> -value
<b><i>Loci overlapping with novel coding association signals</i></b>										
<i>POC5-ANKDD1B</i>	rs40060	5	74,967,386	T	C	0.597	1.04 (1.03-1.06)	$1.3 \times 10^{-12}$	1.02 (1.01-1.04)	0.00038
<i>LPL</i>	rs17482753	8	19,832,646	G	T	0.904	1.06 (1.04-1.08)	$4.1 \times 10^{-8}$	1.05 (1.03-1.07)	$5.6 \times 10^{-7}$
<i>C17orf58-BPTF</i>	rs12602912	17	65,870,073	T	C	0.238	1.04 (1.03-1.06)	$4.7 \times 10^{-9}$	1.03 (1.01-1.04)	0.00016
<b><i>Loci not overlapping with novel coding association signals</i></b>										
<i>MRAS</i>	rs2306374	3	138,119,952	C	T	0.136	1.04 (1.02-1.06)	$6.5 \times 10^{-6}$	1.05 (1.03-1.07)	$1.9 \times 10^{-7}$
<i>FAM13A</i>	rs13133548	4	89,740,128	A	G	0.490	1.03 (1.02-1.04)	$8.3 \times 10^{-7}$	1.03 (1.02-1.05)	$5.0 \times 10^{-8}$
<i>VEGFA</i>	rs6905288	6	43,758,873	A	G	0.603	1.03 (1.02-1.05)	$5.5 \times 10^{-7}$	1.04 (1.03-1.05)	$5.8 \times 10^{-11}$
<i>TFAP2B</i>	rs2206277	6	50,798,526	T	C	0.195	1.05 (1.03-1.07)	$4.3 \times 10^{-10}$	1.02 (1.00-1.03)	0.022
<i>ABO</i>	rs505922	9	136,149,229	C	T	0.371	1.04 (1.03-1.05)	$9.1 \times 10^{-10}$	1.03 (1.02-1.04)	$9.4 \times 10^{-7}$
<i>PLEKHA1</i>	rs6585827	10	124,165,615	G	A	0.498	1.03 (1.02-1.05)	$8.1 \times 10^{-8}$	1.04 (1.02-1.05)	$9.5 \times 10^{-9}$
<i>TMEM258</i>	rs102275	11	61,557,803	T	C	0.638	1.03 (1.02-1.04)	$1.2 \times 10^{-5}$	1.03 (1.02-1.04)	$1.2 \times 10^{-5}$
<i>NRXN3</i>	rs10146997	14	79,945,162	G	A	0.225	1.05 (1.03-1.06)	$1.8 \times 10^{-10}$	1.03 (1.01-1.04)	0.00020
<i>PTPN9</i>	rs4886707	15	75,755,467	C	T	0.718	1.04 (1.02-1.05)	$3.8 \times 10^{-8}$	1.04 (1.03-1.05)	$4.3 \times 10^{-9}$
<i>NFAT5</i>	rs1364063	16	69,588,572	T	C	0.621	1.03 (1.01-1.04)	$2.3 \times 10^{-5}$	1.02 (1.01-1.03)	0.00094
<i>CMIP1</i>	rs2925979	16	81,534,790	T	C	0.305	1.04 (1.02-1.05)	$2.5 \times 10^{-8}$	1.03 (1.02-1.05)	$1.0 \times 10^{-5}$
<i>HORMAD2</i>	rs2412980	22	30,592,069	C	T	0.926	1.08 (1.06-1.11)	$2.6 \times 10^{-11}$	1.09 (1.06-1.11)	$2.8 \times 10^{-11}$

(b) European-specific meta-analysis of 45,927 cases and 248,489 controls.

Locus	Lead SNP	Chr	Position	Alleles		RAF	BMI unadjusted		BMI adjusted	
				Risk	Other		OR (95% CI)	<i>p</i> -value	OR (95% CI)	<i>p</i> -value
<b><i>Loci overlapping with novel coding association signals</i></b>										
<i>POC5-ANKDD1B</i>	rs40060	5	74,967,386	T	C	0.642	1.05 (1.03-1.07)	$2.8 \times 10^{-11}$	1.03 (1.01-1.04)	$7.8 \times 10^{-5}$
<i>LPL</i>	rs17482753	8	19,832,646	G	T	0.902	1.05 (1.03-1.07)	$1.1 \times 10^{-5}$	1.09 (1.07-1.11)	$8.0 \times 10^{-6}$
<i>C17orf58-BPTF</i>	rs12602912	17	65,870,073	T	C	0.207	1.05 (1.03-1.07)	$1.1 \times 10^{-8}$	1.03 (1.01-1.05)	0.00011
<b><i>Loci not overlapping with novel coding association signals</i></b>										
<i>MRAS</i>	rs2306374	3	138,119,952	C	T	0.164	1.09 (1.08-1.11)	$4.3 \times 10^{-7}$	1.09 (1.08-1.11)	$2.8 \times 10^{-9}$
<i>FAM13A</i>	rs13133548	4	89,740,128	A	G	0.471	1.06 (1.05-1.08)	$3.6 \times 10^{-6}$	1.05 (1.04-1.07)	$4.8 \times 10^{-8}$
<i>VEGFA</i>	rs6905288	6	43,758,873	A	G	0.563	1.03 (1.01-1.04)	$3.2 \times 10^{-5}$	1.04 (1.02-1.06)	$3.0 \times 10^{-8}$
<i>TFAP2B</i>	rs2206277	6	50,798,526	T	C	0.188	1.03 (1.02-1.05)	$7.1 \times 10^{-6}$	1.04 (1.02-1.05)	0.228
<i>ABO</i>	rs505922	9	136,149,229	C	T	0.362	1.04 (1.02-1.05)	$2.7 \times 10^{-6}$	1.04 (1.03-1.06)	$8.4 \times 10^{-6}$

<i>PLEKHA1</i>	rs6585827	10	124,165,615	G	A	0.501	1.05 (1.04-1.07)	1.8x10 <sup>-6</sup>	1.06 (1.05-1.07)	2.0x10 <sup>-8</sup>
<i>TMEM258</i>	rs102275	11	61,557,803	T	C	0.645	1.04 (1.02-1.05)	1.1x10 <sup>-6</sup>	1.04 (1.02-1.06)	5.0x10 <sup>-8</sup>
<i>NRXN3</i>	rs10146997	14	79,945,162	G	A	0.222	1.05 (1.03-1.07)	5.3x10 <sup>-10</sup>	1.03 (1.01-1.04)	0.00067
<i>PTPN9</i>	rs4886707	15	75,755,467	C	T	0.761	1.04 (1.02-1.06)	1.5x10 <sup>-6</sup>	1.04 (1.02-1.05)	1.2x10 <sup>-6</sup>
<i>NFAT5</i>	rs1364063	16	69,588,572	T	C	0.579	1.04 (1.03-1.06)	2.5x10 <sup>-8</sup>	1.02 (1.01-1.04)	0.00018
<i>CMIP1</i>	rs2925979	16	81,534,790	T	C	0.304	1.04 (1.02-1.05)	2.1x10 <sup>-5</sup>	1.04 (1.02-1.05)	7.7x10 <sup>-6</sup>
<i>HORMAD2</i>	rs2412980	22	30,592,069	C	T	0.917	1.09 (1.06-1.12)	4.2x10 <sup>-9</sup>	1.09 (1.06-1.11)	4.2x10 <sup>-10</sup>

Chr: chromosome. RAF: risk allele frequency. BMI: body mass index. OR: odds ratio. CI: confidence interval.

Supplementary Table 8 | Summary of gene-based signals at *FAM63A* and *PAM*, including single-variant *p*-values.

Gene-based analysis (58,425 cases and 188,032 controls)								Variants included in the masks							
Gene	Mask	Trans-ethnic (58,425 cases and 188,032 controls)			European (41,066 cases and 136,024 controls)			rs ID	Chr	Position	Variant annotation	Trans-ethnic		European	
		Number of variants in the mask	<i>P</i> <sub>burden</sub>	<i>P</i> <sub>SKAT</sub>	Number of variants in the mask	<i>P</i> <sub>burden</sub>	<i>P</i> <sub>SKAT</sub>					MAF (%)	<i>P</i>	MAF (%)	<i>P</i>
<i>FAM63</i>	Strict	8	6.2x10 <sup>-7</sup>	9.7x10 <sup>-9</sup>	8	4.1x10 <sup>-7</sup>	4.0x10 <sup>-9</sup>	rs146551660	1	150970119	p.Thr295Met	0.062	0.079	0.039	0.00042
	Broad	10	2.1x10 <sup>-7</sup>	8.5x10 <sup>-9</sup>	10	4.6x10 <sup>-8</sup>	<b>3.1x10<sup>-9</sup></b>	1:150970216	1	150970216	p.Arg263*	0.0085	0.80	0.0050	0.25
								rs143579361	1	150970680	p.His209Tyr	0.13	0.18	0.15	0.17
								rs139059568	1	150971879	p.Arg174Gln	0.028	0.12	0.032	0.13
								rs150431391	1	150971880	p.Arg174*	0.014	0.29	0.018	0.24
								rs138246511	1	150971949	p.Gln151*	0.0082	0.47	0.023	0.34
								rs140386498	1	150972959	p.Tyr95Asn	1.1	2x10 <sup>-8</sup>	1.4	1x10 <sup>-8</sup>
								rs145467872	1	150973013	p.Asp77Asn	0.15	0.65	0.16	0.63
								rs142215084	1	150974740	p.Trp166*	0.074	0.98	0.077	0.88
								rs138505497	1	150974828	p.Glu137Gly	0.062	0.85	0.020	0.18
<i>PAM</i>	Strict	7	2.6x10 <sup>-8</sup>	1.1x10 <sup>-8</sup>	7	4.3x10 <sup>-8</sup>	2.7x10 <sup>-8</sup>	rs199856250	5	102201978	p.Val27Ile	0.0077	0.54	0.011	0.17
	Broad	17	1.4x10 <sup>-7</sup>	<b>8.2x10<sup>-9</sup></b>	15	3.0x10 <sup>-7</sup>	1.5x10 <sup>-8</sup>	rs200066052	5	102203047	p.Ser54Pro	0.029	0.91	0.030	0.90
								rs201199380	5	102203059	p.Ala58Thr	0.034	0.81	0.035	0.72
								rs181340861	5	102260735	p.Arg144Gln	0.056	0.73	0.019	0.90
								rs145099851	5	102282583	p.Arg190His	0.10	0.28	0.12	0.17
								rs201009674	5	102285612	p.Val244Ala	0.062	0.88	0.071	0.82
								rs147370276	5	102295628	p.Glu319Gln	0.0090	0.97	0.009	0.97
								rs61729214	5	102295724	p.Val351Met	0.041	0.52	0.012	0.65
								rs139660283	5	102309859	p.Arg401Lys	0.015	0.92	0.011	0.75
								rs145710876	5	102310011	p.Ile452Val	0.059	0.35	0.00	-
								rs144310649	5	102310060	p.Leu468Ser	0.027	0.13	0.028	0.60
								rs114049029	5	102310135	p.Thr493Ile	0.16	0.59	0.00	-
								rs150469595	5	102338783	p.Ile554Val	0.046	0.73	0.047	0.74
								rs35658696	5	102338811	p.Asp563Gly	4.0	7x10 <sup>-9</sup>	5.0	3.1x10 <sup>-8</sup>
								rs186632214	5	102343266	p.Arg707Gln	0.016	0.50	0.0073	0.43
								rs200646882	5	102345565	p.Arg776Cys	0.014	0.69	0.014	0.38
								rs137865834	5	102364597	p.Gly918Glu	0.028	0.98	0.027	0.91

Chr: chromosome. MAF: minor allele frequency. Variants included only in the strict mask are highlighted in grey.

**Supplementary Tables 9, 10, and 11 can be found in the Supplementary excel files.**

**Supplementary Table 9** | Study characteristics and analysis details of studies included in the DIAGRAM consortium GWAS.

**Supplementary Table 10** | Summary of fine-mapping analyses with functionally unweighted and annotation informed prior.

**Supplementary Table 11** | Association of T2D signals with various metabolic and anthropometric traits.

iii. Grants, funding support and acknowledgements for individuals and studies

COHORT	ACKNOWLEDGEMENTS
<b>1958 Birth Cohort</b>	We are grateful for being able to use the British 1958 Birth Cohort DNA collection. Sample collection funded by the Medical Research Council grant G0000934 and the Wellcome Trust grant 068545/Z/02. Genotyping was funded by the Wellcome Trust.
<b>AGES</b>	This study has been funded by NIH contracts N01-AG-1-2100 and 271201200022C, the NIA Intramural Research Program, Hjartavernd (the Icelandic Heart Association), and the Althingi (the Icelandic Parliament). The study is approved by the Icelandic National Bioethics Committee, VSN: 00-063. The researchers are indebted to the participants for their willingness to participate in the study.
<b>ARIC</b>	The Atherosclerosis Risk in Communities (ARIC) study is carried out as a collaborative study supported by the National Heart, Lung, and Blood Institute (NHLBI) contracts (HHSN268201100005C, HHSN268201100006C, HHSN268201100007C, HHSN268201100008C, HHSN268201100009C, HHSN268201100010C, HHSN268201100011C, and HHSN268201100012C). The authors thank the staff and participants of the ARIC study for their important contributions. Funding support for “Building on GWAS for NHLBI-diseases: the U.S. CHARGE consortium” was provided by the NIH through the American Recovery and Reinvestment Act of 2009 (ARRA) (5RC2HL102419).
<b>CHD Exome+ Consortium</b>	This work was funded by the UK Medical Research Council (G0800270), British Heart Foundation (SP/09/002), UK National Institute for Health Research Cambridge Biomedical Research Centre, European Research Council (268834), European Commission Framework Programme 7 (HEALTH-F2-2012-279233), Merck and Pfizer.
<b>CHES</b>	Grant No: EY-017337 from the National Eye Institute, National Institutes of Health, Bethesda, Maryland.
<b>CHS</b>	Cardiovascular Health Study: This CHS research was supported by NHLBI contracts HHSN268201200036C, HHSN268200800007C, N01HC55222, N01HC85079, N01HC85080, N01HC85081, N01HC85082, N01HC85083, N01HC85086; and NHLBI grants U01HL080295, R01HL087652, R01HL105756, R01HL103612, R01HL120393, R01HL130114, and R01HL068986 with additional contribution from the National Institute of Neurological Disorders and Stroke (NINDS). Additional support was provided through R01AG023629 from the National Institute on Aging (NIA). A full list of principal CHS investigators and institutions can be found at CHS-NHLBI.org. The provision of genotyping data was supported in part by the National Center for Advancing Translational Sciences, CTSI grant UL1TR000124, and the National Institute of Diabetes and Digestive and Kidney Disease Diabetes Research Center (DRC) grant DK063491 to the Southern California Diabetes Endocrinology Research Center. The content is solely the responsibility of the authors and does not necessarily represent the official views of the National Institutes of Health.
<b>DANISH-UCPH</b>	The Novo Nordisk Foundation Center for Basic Metabolic Research is an independent Research Center at the University of Copenhagen partially funded by an unrestricted donation from the Novo Nordisk Foundation ( <a href="http://www.metabol.ku.dk">www.metabol.ku.dk</a> ). Vejle Diabetes Biobank was supported by The Danish Research Fund and the National Danish Research Fund.
<b>DR's EXTRA Study</b>	The DR's EXTRA Study was supported by the Ministry of Education and Culture of Finland(627;2004-2011), Academy of Finland (102318; 104943;123885), Kuopio University Hospital, Finnish Diabetes Association, Finnish Foundations for Cardiovascular Research, Päivikki and Sakari Sohlberg Foundation, by European Commission FP6 Integrated Project (EXGENESIS); LSHM-CT-2004-005272, City of Kuopio and Social Insurance Institution of Finland (4/26/2010).



<b>EGCUT</b>	This study was funded by EU H2020 grants ePerMed and WIDENLIFE, Estonian Research Council Grant IUT20-60, IUT24-6, and European Union through the European Regional Development Fund Project No. 2014-2020.4.01.15-0012 GENTRANSMED.
<b>EPIC-Potsdam</b>	The study was supported in part by a grant from the German Federal Ministry of Education and Research (BMBF) to the German Center for Diabetes Research (DZD e.V.) and the State of Brandenburg. The recruitment phase of the EPIC-Potsdam study was supported by the Federal Ministry of Science, Germany (01 EA 9401) and the European Union (SOC 95201408 05 F02). The follow-up of the EPIC-Potsdam study was supported by German Cancer Aid (70-2488-Ha I) and the European Community (SOC 98200769 05 F02). Exome chip genotyping of EPIC-Potsdam samples was carried out under supervision of Per Hoffmann and Stefan Herms at Life & Brain GmbH, Bonn. We are grateful to the Human Study Centre (HSC) of the German Institute of Human Nutrition Potsdam-Rehbrücke, namely the trustee and the data hub for the processing, and the participants for the provision of the data, the biobank for the processing of the biological samples and the head of the HSC, Manuela Bergmann, for the contribution to the study design and leading the underlying processes of data generation.
<b>ERF</b>	The Erasmus Rucphen Family (ERF) has received funding from the Centre for Medical Systems Biology (CMSB) and Netherlands Consortium for Systems Biology (NCSB), both within the framework of the Netherlands Genomics Initiative (NGI)/Netherlands Organization for Scientific Research (NWO). ERF study is also a part of EUROSPAN (European Special Populations Research Network) (FP6 STRP grant number 018947 (LSHG-CT-2006-01947)); European Network of Genomic and Genetic Epidemiology (ENGAGE) from the European Community's Seventh Framework Programme (FP7/2007-2013)/grant agreement HEALTH-F4-2007-201413; "Quality of Life and Management of the Living Resources" of 5th Framework Programme (no. QLG2-CT-2002-01254); FP7 project EUROHEADPAIN (nr 602633), the Internationale Stichting Alzheimer Onderzoek (ISAO); the Hersenstichting Nederland (HSN); and the JNPD under the project PERADES (grant number 733051021, Defining Genetic, Polygenic and Environmental Risk for Alzheimer's Disease using multiple powerful cohorts, focused Epigenetics and Stem cell metabolomics). Metabolomics measurements of ERF has been funded by Biobanking and Biomolecular Resources Research Infrastructure (BBMRI)-NL (184.021.007). The ERF-follow up study is funded by CardioVasculair Onderzoek Nederland (CVON 2012-03). We are grateful to all study participants and their relatives, general practitioners and neurologists for their contributions and to P. Veraart for her help in genealogy, J. Vergeer for the supervision of the laboratory work, both S.J. van der Lee and A. van der Spek for collection of the follow-up data and P. Snijders M.D. for his help in data collection of both baseline and follow-up data.
<b>FamHS</b>	The Family Heart Study (FamHS) was supported by NHLBI and NIDDK grants R01-HL-087700, R01-HL-088215, R01-DK-8925601, and R01-DK-075681.
<b>FHS</b>	Genotyping, quality control and calling of the Illumina HumanExome BeadChip in the Framingham Heart Study was supported by funding from the National Heart, Lung and Blood Institute Division of Intramural Research (Daniel Levy and Christopher J. O'Donnell, Principle Investigators). Also supported by National Institute for Diabetes and Digestive and Kidney Diseases (NIDDK) R01 DK078616 & U01 DK078616, NIDDK K24 DK080140 and American Diabetes Association Mentor-Based Postdoctoral Fellowship Award #7-09-MN-32, all to Dr. Meigs, and NIDDK Research Career Award K23 DK65978, a Massachusetts General Hospital Physician Scientist Development Award and a Doris Duke Charitable Foundation Clinical Scientist Development Award to Dr. Florez.
<b>FIN-D2D</b>	The FIN-D2D study has been financially supported by the hospital districts of Pirkanmaa, South Ostrobothnia, and Central Finland, the Finnish National Public Health Institute (current National Institute for Health and Welfare), the Finnish Diabetes Association, the Ministry of Social Affairs and Health in Finland, the Academy of Finland (grant number 129293), Commission of the European Communities, Directorate C-Public Health (grant agreement no. 2004310) and Finland's Slottery Machine Association.

<b>FUSION</b>	The FUSION study was supported by DK093757, DK072193, DK062370, and ZIA-HG000024.
<b>GCKD</b>	The GCKD study was funded by the German Ministry of Research and Education (Bundesministerium für Bildung und Forschung, BMBF) and by the Foundation KfH Stiftung Präventivmedizin. Unregistered grants to support the study were provided by Bayer, Fresenius Medical Care and Amgen. Genotyping was supported by Bayer Pharma AG.
<b>GENOA</b>	Support for GENOA was provided by the National Heart, Lung and Blood Institute (HL054457, HL054464, HL054481, and HL087660) of the National Institutes of Health.
<b>GenScotland</b>	Genotyping of the GS:SFHS samples was carried out by the Edinburgh Clinical Research Facility, University of Edinburgh and was funded by the Medical Research Council UK and the Wellcome Trust (Wellcome Trust Strategic Award “Stratifying Resilience and Depression Longitudinally” (STRADL) (Reference 104036/Z/14/Z). GS:SFHS received core support from the Scottish Executive Health Department, Chief Scientist Office, grant number CZD/16/6. The MRC provides core funding to the QTL in Health and Disease research program at the MRC HGU, IGMM, University of Edinburgh.
<b>GERA</b>	Data came from a grant, the Resource for Genetic Epidemiology Research in Adult Health and Aging (RC2 AG033067; Schaefer and Risch, PIs) awarded to the Kaiser Permanente Research Program on Genes, Environment, and Health (RPGEH) and the UCSF Institute for Human Genetics. The RPGEH was supported by grants from the Robert Wood Johnson Foundation, the Wayne and Gladys Valley Foundation, the Ellison Medical Foundation, Kaiser Permanente Northern California, and the Kaiser Permanente National and Northern California Community Benefit Programs.
<b>GLACIER</b>	The authors thank the participants, the health professionals, data managers and other staff involved in the Västerbotten Health Survey, within which the GLACIER Study is nested. The GLACIER study has been supported by the Swedish Heart and Lung Foundation, Novo Nordisk Foundation, the Swedish Diabetes Association, the Pålsson Foundation, the Swedish Research Council, Region Skåne, and Umeå University.
<b>GoDARTS</b>	GoDARTS study was funded by The Wellcome Trust Study Cohort Wellcome Trust Functional Genomics Grant (2004-2008) (Grant No: 072960/2/03/2) and The Wellcome Trust Scottish Health Informatics Programme (SHIP) (2009-2012). (Grant No: 086113/Z/08/Z).
<b>GoMAP and TEENAGE</b>	<p><b>GOMAP:</b> This work was funded by the Wellcome Trust (098051). We thank all participants for their important contribution. We are grateful to Georgia Markou, Laiko General Hospital Diabetes Centre, Maria Emetsidou and Panagiota Fotinopoulou, Hippokratio General Hospital Diabetes Centre, Athina Karabela, Dafni Psychiatric Hospital, Eirini Glezou and Marios Mangioros, Dromokaiteio Psychiatric Hospital, Angela Rentari, Harokopio University of Athens, and Danielle Walker, Wellcome Trust Sanger Institute.</p> <p><b>TEENAGE:</b> This research has been co-financed by the European Union (European Social Fund—ESF) and Greek national funds through the Operational Program “Education and Lifelong Learning” of the National Strategic Reference Framework (NSRF)—Research Funding Program: Heracleitus II. Investing in knowledge society through the European Social Fund. This work was funded by the Wellcome Trust (098051). We thank all study participants and their families as well as all volunteers for their contribution in this study.</p> <p>We thank the Sample Management and Genotyping Facilities staff at the Wellcome Trust Sanger Institute for sample preparation, quality control and genotyping.</p>
<b>HABC</b>	The Health Aging and Body Composition Study (Health ABC) was funded by the National Institutes of Aging. This research was supported by NIA contracts N01AG62101, N01AG62103, and N01AG62106. The genome-wide association study was funded by NIA grant 1R01AG032098-01A1 to Wake Forest University Health Sciences and genotyping services were provided by the Center for Inherited Disease Research (CIDR). CIDR is fully funded through a federal contract from the National Institutes of Health to The Johns Hopkins University, contract number HHSN268200782096C. This research was supported in part by the Intramural Research Program of the NIH, National Institute on Aging.

<b>INCIPE</b>	The Wellcome Trust (Grant Codes WT098051 and WT091310) and the National Institute for Health Research Blood and Transplant Research Unit (NIHR BTRU) in Donor Health and Genomics at the University of Cambridge in partnership with NHS Blood and Transplant (NHSBT). The views expressed are those of the author(s) and not necessarily those of the NHS, the NIHR, the Department of Health or NHSBT. The cohort study was supported by grants from Fondazione CARIVR, Verona, Italy, and by University of Verona, Italy.
<b>InterAct</b>	The InterAct project (LSHM-CT-2006-037197) is a European-Community funded project under Framework Programme 6. We thank all EPIC participants and staff for their contribution to the study. We thank Nicola Kerrison (MRC Epidemiology Unit, Cambridge) for managing the data for the InterAct Project and staff from the Laboratory Team, Field Epidemiology Team, and Data Functional Group of the MRC Epidemiology Unit in Cambridge, UK, for carrying out sample preparation, DNA provision and quality control, genotyping, and data-handling work.
<b>JHS</b>	We thank the Jackson Heart Study (JHS) participants and staff for their contributions to this work. The JHS is supported by contracts HHSN268201300046C, HHSN268201300047C, HHSN268201300048C, HHSN268201300049C, HHSN268201300050C from the National Heart, Lung, and Blood Institute and the National Institute on Minority Health and Health Disparities.
<b>KOGES</b>	This work was supported by grants from Korea Centers for Disease Control and Prevention (4845-301, 4851-302, 4851-307) and an intramural grant from the Korea National Institute of Health (2016-NI73001-00), the Republic of Korea.
<b>KORA</b>	The KORA research platform (KORA, Cooperative Research in the Region of Augsburg) was initiated and financed by the Helmholtz Zentrum München – German Research Center for Environmental Health, which is funded by the German Federal Ministry of Education and Research and by the State of Bavaria. Furthermore, KORA research was supported within the Munich Center of Health Sciences (MC Health), Ludwig-Maximilians-Universität, as part of LMUinnovativ and by the German Center for Diabetes Research (DZD).
<b>Leipzig_adults</b>	This work was supported by the Federal Ministry of Education and Research (BMBF), Germany, FKZ: 01EO1501 (AD2-060E, AD2-6E99). This project was further supported by grants from the Collaborative Research Center funded by the German Research Foundation (CRC 1052; C01, B01, B03), from the German Diabetes Association, from the DHFD (Diabetes Hilfs- und Forschungsfonds Deutschland) and from Boehringer Ingelheim Foundation. This work was further supported by the Kompetenznetz Adipositas (Competence network for Obesity) funded by the Federal Ministry of Education and Research (German Obesity Biomaterial Bank; FKZ 01GI1128). We thank all those who participated in the study. Sincere thanks are given to Dr. Knut Krohn (Microarray Core Facility of the Interdisciplinary Centre for Clinical Research, University of Leipzig) for the genotyping support.
<b>LOLIPOP</b>	The LOLIPOP study is supported by the National Institute for Health Research (NIHR) Comprehensive Biomedical Research Centre Imperial College Healthcare NHS Trust, the British Heart Foundation (SP/04/002), the Medical Research Council (G0601966,G0700931), the Wellcome Trust (084723/Z/08/Z) the NIHR (RP-PG-0407-10371),European Union FP7 (EpiMigrant, 279143) and Action on Hearing Loss (G51). We thank the participants and research staff who made the study possible.
<b>MAGIC</b>	Data on glycaemic traits have been contributed by MAGIC investigators and have been downloaded from <a href="http://www.magicinvestigators.org">www.magicinvestigators.org</a>
<b>MESA</b>	This research was supported by the Multi-Ethnic Study of Atherosclerosis (MESA and the MESA SHARe) projects and are conducted and supported by the National Heart, Lung, and Blood Institute (NHLBI) in collaboration with MESA investigators. Support for MESA is provided by contracts HHSN268201500003I, N01-HC-95159, N01-HC-95160, N01-HC-95161, N01-HC-95162, N01-HC-95163, N01-HC-95164, N01-HC-95165, N01-HC-95166, N01-HC-95167, N01-HC-95168, N01-HC-95169, UL1-TR-000040, UL1-TR-001079, UL1-TR-001420, UL1-TR-001881, and DK063491. Provision of exome chip genotyping was provided

	in part by support of NHLBI contract N02-HL-64278 and UCLA CTSI UL1-TR001881, and the S.Calif DRC DK063491.
<b>METSIM</b>	The METSIM study was supported by the Academy of Finland (contract 124243), the Finnish Heart Foundation, the Finnish Diabetes Foundation, Tekes (contract 1510/31/06), and the Commission of the European Community (HEALTH-F2-2007 201681), and the US National Institutes of Health grants DK093757, DK072193, DK062370, and ZIA- HG000024.
<b>MONICA-Brianza</b>	Key personnel for the MONICA-Brianza cohorts: MM Ferrario (principal investigator), F Gianfagna, G Veronesi. Research Centre on Epidemiology and Preventive Medicine (EPIMED), Department of Medicine and Surgery, University of Insubria, Varese; G Cesana, Research Centre on Public Health, University of Milano-Bicocca, Monza; P Brambilla and S Signorini, Lab and biobanking Lab Department of Desio Hospital, Desio, Italy.
<b>MORGAM</b>	The MORGAM study has been sustained by European Union FP7 projects ENGAGE (HEALTH-F4-2007-201413), CHANCES (HEALTH-F3-2010-242244) and BiomarCaRE (278913), which have supported central coordination, workshops and part of the activities of the MORGAM Data Centre (Helsinki, Finland). MORGAM Participating Centres are funded by regional and national governments, research councils, charities, and other local sources.  Brianza have been supported by the Health Administration of Regione Lombardia [grant numbers 17155/2004 and 10800/2009] and by the Italian Ministry of Health in collaboration with the Istituto Superiore di Sanità [grant 2012/597].
<b>Mount Sinai BioMe Biobank</b>	The Mount Sinai BioMe Biobank is supported by The Andrea and Charles Bronfman Philantropies.
<b>Neo</b>	The authors of the NEO study thank all individuals who participated in the Netherlands Epidemiology in Obesity study, all participating general practitioners for inviting eligible participants and all research nurses for collection of the data. We thank the NEO study group, Pat van Beelen, Petra Noordijk and Ingeborg de Jonge for the coordination, lab and data management of the NEO study. The genotyping in the NEO study was supported by the Centre National de Génotypage (Paris, France), headed by Jean-Francois Deleuze. The NEO study is supported by the participating Departments, the Division and the Board of Directors of the Leiden University Medical Center, and by the Leiden University, Research Profile Area Vascular and Regenerative Medicine.
<b>NHAPC and GBT2DS studies</b>	The NHAPC and GBT2DS studies are supported by the Major Project of the Ministry of Science and Technology of China (2016YFC1304903) and the National Natural Science Foundation of China (81471013 and 30930081, 81170734, 81321062).
<b>Oxford Biobank</b>	The Oxford Biobank is supported by the Oxford Biomedical Research Centre and part of the National NIHR Bioresource.
<b>PIVUS and ULSAM</b>	The PIVUS/ULSAM studies were supported by Wellcome Trust Grants WT098017, WT064890, WT090532, Uppsala University, Uppsala University Hospital, the Swedish Research Council and the Swedish Heart-Lung Foundation.
<b>PROMIS</b>	Genotyping in PROMIS was funded by the Wellcome Trust, UK and Pfizer. Biomarker assays in PROMIS have been funded through grants awarded by the NIH (RC2HL101834 and RC1TW008485) and the Fogarty International (RC1TW008485).  Field-work, genotyping, and standard clinical chemistry assays in PROMIS were principally supported by grants awarded to the University of Cambridge from the British Heart Foundation, UK Medical Research Council, Wellcome Trust, EU Framework 6–funded Bloodomics Integrated Project, Pfizer, Novartis, and Merck.
<b>TwinsUK</b>	The TwinsUK study was funded by the Wellcome Trust; European Community's Seventh Framework Programme (FP7/2007-2013). The study also receives support from the National Institute for Health Research (NIHR) BioResource Clinical Research Facility and Biomedical Research Centre based at Guy's and St Thomas' NHS Foundation Trust and King's College London.
<b>Rotterdam Study</b>	The generation and management of the Illumina exome chip v1.0 array data for the Rotterdam Study (RS-I) was executed by the Human Genotyping Facility of the Genetic

	Laboratory of the Department of Internal Medicine, Erasmus MC, Rotterdam, The Netherlands. The Exome chip array data set was funded by the Genetic Laboratory of the Department of Internal Medicine, Erasmus MC, from the Netherlands Genomics Initiative (NGI)/Netherlands Organisation for Scientific Research (NWO)-sponsored Netherlands Consortium for Healthy Aging (NCHA; project nr. 050-060-810); the Netherlands Organization for Scientific Research (NWO; project number 184021007) and by the Rainbow Project (RP10; Netherlands Exome Chip Project) of the Biobanking and Biomolecular Research Infrastructure Netherlands (BBMRI-NL; <a href="http://www.bbmri.nl">www.bbmri.nl</a> ( <a href="http://www.bbmri.nl">http://www.bbmri.nl</a> )). We thank Ms. Mila Jhamai, Ms. Sarah Higgins, and Mr. Marijn Verkerk for their help in creating the exome chip database, and Carolina Medina-Gomez, MSc, Lennard Karsten, MSc, and Linda Broer PhD for QC and variant calling. Variants were called using the best practice protocol developed by Grove et al. as part of the CHARGE consortium exome chip central calling effort. The Rotterdam Study is funded by Erasmus Medical Center and Erasmus University, Rotterdam, Netherlands Organization for the Health Research and Development (ZonMw), the Research Institute for Diseases in the Elderly (RIDE), the Ministry of Education, Culture and Science, the Ministry for Health, Welfare and Sports, the European Commission (DG XII), and the Municipality of Rotterdam. The authors are grateful to the study participants, the staff from the Rotterdam Study and the participating general practitioners and pharmacists.
<b>WGHS</b>	The WGHS is supported by the National Heart, Lung, and Blood Institute (HL043851 and HL080467) and the National Cancer Institute (CA047988 and UM1CA182913) with funding for genotyping provided by Amgen.
<b>WTCCC UKT2D / YDX / Oxford Biobank / TwinsUK / GoDARTS</b>	Analysis and genotyping of these cohorts was supported by funding from Wellcome (090367, 098381, 090532, 083948, 085475, 101630 and 203141; Medical Research Council (G0601261), EU (Framework 7) HEALTH-F4-2007-201413; NIDDK (U01-DK098032; U01-DK105535); and through support from the Accelerating Medicines Partnership (provided by NIDDK and the Foundation of the NIH).
<b>UK Biobank</b>	This study has been conducted using the UK Biobank Resource.
<b>INDIVIDUAL</b>	<b>ACKNOWLEDGEMENTS</b>
<b>Andrew P Morris</b>	APM is a Wellcome Trust Senior Fellow in Basic Biomedical Science (award WT098017).
<b>Andrew R Wood</b>	ARW is supported by a European Research Council grant (SZ-245 50371-GLUCOSEGENES-FP7-IDEAS-ERC).
<b>Andrew T Hattersley</b>	AH is supported by a Wellcome Trust Senior Investigator award (Grant number 098395/Z/12/Z).
<b>Anna Köttgen and Matthias Wuttke</b>	The work of AK and MW was supported by the German Research Foundation (KO 3598/3-1 to AK and CRC 1140).
<b>Ayse Demirkan</b>	AD is supported by a Veni grant (2015) from ZonMw.
<b>Ching-Ti Liu</b>	R01DK078616, U01 DK078616
<b>Danish Saleheen</b>	DS has received support from NHLBI, NINDS.
<b>Denis Rybin</b>	R01DK078616
<b>Dennis Mook-Kanamori</b>	DMK is supported by Dutch Science Organization (ZonMW-VENI Grant 916.14.023).
<b>Eleftheria Zeggini</b>	Wellcome Trust (098051)
<b>Elizabeth Selvin</b>	K24 (NIH/NIDDK K24DK106414), R01 (NIH/NIDDK 2R01DK089174)
<b>Erik Ingelsson</b>	NIH/NIDDK 1R01DK106236-01A1
<b>Giovanni Gambaro</b>	Funded by Fondazione CARIVERONA
<b>Giovanni Malerba</b>	Fondazione CARIVERONA
<b>Heikki A Koistinen</b>	HAK has received funding from Academy of Finland (support for clinical research careers, grant no 258753).

<b>Helen R Warren</b>	HRW wishes to acknowledge the NIHR Cardiovascular Biomedical Research Unit at Barts and The London, Queen Mary University of London, UK for support.
<b>Hidetoshi Kitajima</b>	HK was funded by Manpei Suzuki Diabetes Foundation Grant-in-Aid for the young scientists working abroad.
<b>Inês Barroso</b>	Wellcome Trust Grant (WT098051).
<b>James B Meigs</b>	R01DK078616, U01DK078616, K24DK080140
<b>James G Wilson</b>	JGW is supported by U54GM115428 from the National Institute of General Medical Sciences.
<b>Jonathan Marchini</b>	JM acknowledges support from the ERC (grant 617306).
<b>Jose C Florez</b>	JCF is a Massachusetts General Hospital Research Scholar. Parts of this work are supported by NIDDK U01 DK105554 and NIDDK K24 DK110550.
<b>Josee Dupuis</b>	R01DK078616, U01 DK078616
<b>Karen Mohlke</b>	NIH R01 DK072193 and NIH R01 DK093757
<b>Mark I McCarthy</b>	MIM is a Wellcome Trust Senior Investigator (WT098381); and a National Institute of Health Research Senior Investigator.
<b>Paul W Franks</b>	PWF acknowledges funding for work related to this paper from the Swedish Heart-Lung Foundation, Novo Nordisk, Swedish Diabetes Association, and the Swedish Research Council.
<b>Timothy D Spector</b>	TDS is holder of an ERC Advanced Principal Investigator award.
<b>Timothy M Frayling, Andrew R Wood and Hanieh Yaghootkar</b>	This article presents independent research supported by the National Institute for Health Research (NIHR) Exeter Clinical Research Facility. TMF, ARW and HY are supported by European Research Council grant: 323195:SZ-245;50371-GLUCOSEGENES-FP7-IDEAS-ERC
<b>Veikko Salomaa</b>	VS was supported by the Finnish Foundation for Cardiovascular Research. PJ was supported by the Academy of Finland #118065.
<b>Yoon Shin Cho</b>	YSC acknowledged support from the National Research Foundation of Korea (NRF) grant (NRF-2017R1A2B4006508).

#### iv. Consortium membership

##### Exome BP Consortium

Fotios Drenos<sup>1,2</sup>, Helen Warren<sup>3,4</sup>, James P Cook<sup>5,6</sup>, Kate Witkowska<sup>3,4</sup>, Vinicius Tragante<sup>7</sup>, Hanieh Yaghootkar<sup>8</sup>, Nicholas Masca<sup>9,10</sup>, Teresa Ferreira<sup>11</sup>, Olga Giannakopoulou<sup>12</sup>, Andrew Tinker<sup>12,4</sup>, Magdalena Harakalova<sup>7</sup>, Evelin Mihailov<sup>13</sup>, Lorraine Southam<sup>11,14</sup>, Jonathan Marten<sup>15</sup>, Cristiano Fava<sup>16,17</sup>, Therese Ohlsson<sup>16</sup>, Angela Matchan<sup>14</sup>, Kathleen E Stirrups<sup>12,18</sup>, Susan Shaw-Hawkins<sup>3</sup>, Aki S Havulinna<sup>19</sup>, He Zhang<sup>20</sup>, Louise A Donnelly<sup>21</sup>, Christopher J Groves<sup>22</sup>, N William Rayner<sup>22,11,14</sup>, Matt J Neville<sup>22,23</sup>, Neil R Robertson<sup>11,22</sup>, Andrianos M Yiorkas<sup>24,25</sup>, Karl-Heinz Herzig<sup>26,27</sup>, Eero Kajantie<sup>19,28,29</sup>, Weihua Zhang<sup>30,31</sup>, Lars Lannfelt<sup>32</sup>, Giovanni Malerba<sup>33</sup>, Nicole Soranzo<sup>34,18,35</sup>, Elisabetta Trabetti<sup>33</sup>, Niek Verweij<sup>36,38,37</sup>, Evangelos Evangelou<sup>30,39</sup>, Alireza Moayyeri<sup>30,40</sup>, Anne-Claire Vergnaud<sup>30</sup>, Christopher P Nelson<sup>9,10</sup>, Alaitz Poveda<sup>41,42</sup>, Tibor V Varga<sup>41</sup>, Jian'an Luan<sup>43</sup>, Robert A Scott<sup>43</sup>, Sarah E Harris<sup>44,45</sup>, David CM Liewald<sup>44,46</sup>, Riccardo Marioni<sup>44,45,47</sup>, Cristina Menni<sup>48</sup>, Aliko-Eleni Farmaki<sup>49</sup>, Göran Hallmans<sup>50</sup>, Frida Renström<sup>41,50</sup>, Jennifer E Huffman<sup>15,23</sup>, Ozren Polasek<sup>51,52</sup>, Igor Rudan<sup>51</sup>, Paul W Franks<sup>41,53,54</sup>, George Dedoussis<sup>49</sup>, Timothy D Spector<sup>48</sup>, Ian J Deary<sup>44,46</sup>, John M Starr<sup>44,55</sup>, Nick J Wareham<sup>43</sup>, Morris J Brown<sup>12</sup>, Anna F Dominiczak<sup>56</sup>, John M Connell<sup>21</sup>, Tõnu Esko<sup>13,57,38</sup>, Reedik Mägi<sup>13</sup>, Andres Metspalu<sup>13,58</sup>, Rudolf A de Boer<sup>59</sup>, Peter van der Meer<sup>59</sup>, Pim van der Harst<sup>59,60,61</sup>, Giovanni Gambaro<sup>62</sup>, Erik Ingelsson<sup>63,64</sup>, Lars Lind<sup>63</sup>, Paul IW de Bakker<sup>65,66</sup>, Mattijs E Numans<sup>67,66</sup>, John C Chambers<sup>30,31,68</sup>, Jaspal S Kooner<sup>31,68,69</sup>, Alexandra IF Blakemore<sup>24,25</sup>, Steve Franks<sup>70</sup>, Marjo-Riitta Jarvelin<sup>71,72,73,74</sup>, Fredrik Karpe<sup>22,23</sup>, Jaakko Tuomilehto<sup>19,75,76,77</sup>, Alex SF Doney<sup>21</sup>, Andrew D Morris<sup>78</sup>, Colin Palmer<sup>21</sup>, Oddgeir Lingaas Holmen<sup>79,80</sup>, Kristian Hveem<sup>79,81</sup>, Cristen J Willer<sup>20,82,83</sup>, Aarno Palotie<sup>38,84,85</sup>, Samuli Ripatti<sup>84,86,14</sup>, Veikko Salomaa<sup>19</sup>, Mark I McCarthy<sup>22,23,11</sup>, Neil Poulter<sup>87</sup>, Alice V Stanton<sup>88</sup>, Peter Sever<sup>87</sup>, Panos Deloukas<sup>12,89</sup>, Paul Elliott<sup>71</sup>, Eleftheria Zeggini<sup>14</sup>, Sekar Kathiresan<sup>37,91,90,38</sup>, Olle Melander<sup>16</sup>, Sandosh Padmanabhan<sup>56</sup>, David Porteous<sup>45</sup>, Caroline Hayward<sup>15</sup>, Martin D Tobin<sup>5</sup>, Mark J Caulfield<sup>3,4</sup>, Anubha Mahajan<sup>11</sup>, Andrew P Morris<sup>11,6</sup>, Maciej Tomaszewski<sup>9,10,92</sup>, Nilesh J Samani<sup>9,10</sup>, Folkert W Asselbergs<sup>7,61,93</sup>, Cecilia M Lindgren<sup>94,38,11</sup>, Louise V Wain<sup>5</sup>, Patricia B Munroe<sup>3,4</sup>

1. Medical Research Council Integrative Epidemiology Unit, School of Social and Community Medicine, University of Bristol, Oakfield House, Oakfield Grove, Bristol, UK
2. Centre for Cardiovascular Genetics, Institute of Cardiovascular Science, Rayne Building University College London, London, UK
3. Clinical Pharmacology, William Harvey Research Institute, Queen Mary University of London, London, UK
4. National Institute for Health Research Barts Cardiovascular Biomedical Research Unit, Queen Mary University of London, London, UK
5. Department of Health Sciences, University of Leicester, Leicester, UK
6. Department of Biostatistics, University of Liverpool, Liverpool, UK and Medical Sciences, University of Copenhagen, Copenhagen, Denmark
7. Department of Cardiology, University Medical Center Utrecht, Utrecht, The Netherlands
8. Genetics of Complex Traits, Institute of Biomedical and Clinical Science, University of Exeter Medical School, Exeter, UK
9. Department of Cardiovascular Sciences, University of Leicester, Leicester, UK
10. National Institute for Health Research Leicester Biomedical Research Unit in

Cardiovascular Disease, Leicester, UK

11. Wellcome Trust Centre for Human Genetics, Nuffield Department of Medicine, University of Oxford, Oxford, UK
12. Heart Centre, William Harvey Research Institute, Barts and The London School of Medicine and Dentistry, Queen Mary University of London, London, UK
13. Estonian Genome Center, University of Tartu, Tartu, Estonia
14. Wellcome Trust Sanger Institute, Genome Campus, Hinxton, UK
15. Medical Research Council Human Genetics Unit, Medical Research Council Institute of Genetics and Molecular Medicine, University of Edinburgh, Edinburgh, UK
16. University of Lund, Department of Clinical Sciences, Malmö, Sweden
17. University of Verona, Department of Medicine, Verona, Italy
18. Department of Haematology, University of Cambridge, Cambridge, UK
19. Department of Health, National Institute for Health and Welfare, Helsinki, Finland
20. Department of Internal Medicine, Division of Cardiovascular Medicine, University of Michigan, Ann Arbor, Michigan, USA
21. Medical Research Institute, University of Dundee, Ninewells Hospital and Medical School, Dundee, UK
22. Oxford Centre for Diabetes, Endocrinology, and Metabolism, Radcliffe Department of Medicine, University of Oxford, Oxford, UK
23. National Institute for Health Research Oxford Biomedical Research Centre, Oxford University Hospital Trusts, Oxford, UK
24. Section of Investigative Medicine, Imperial College London, London, UK
25. Department of Life Sciences, Brunel University London, London, UK
26. Institute of Biomedicine, Biocenter Oulu, University of Oulu, Oulu, Finland
27. Department of Gastroenterology and Metabolism, Poznan University of Medical Sciences, Poznan, Poland
28. Hospital for Children and Adolescents, Helsinki University Central Hospital and University of Helsinki, Helsinki, Finland
29. Department of Obstetrics and Gynaecology, Oulu University Hospital and University of Oulu, Oulu, Finland
30. Department of Epidemiology and Biostatistics, School of Public Health, Imperial College London, London, UK
31. Department of Cardiology, Ealing Hospital, Middlesex, UK
32. Department of Public Health and Caring Sciences, Uppsala University, Uppsala, Sweden
33. Section of Biology and Genetics, Department of Neurosciences, Biomedicine and Movement Sciences, University of Verona, Verona, Italy
34. Human Genetics, Wellcome Trust Sanger Institute, Hinxton, UK
35. The National Institute for Health Research Blood and Transplant Research Unit in Donor Health and Genomics, University of Cambridge, Cambridge, UK
36. University Medical Center Groningen, University of Groningen, Department of Cardiology, The Netherlands
37. Center for Human Genetic Research, Massachusetts General Hospital, Boston, Massachusetts, USA
38. Program in Medical and Population Genetics, Broad Institute, 7 Cambridge Center, Cambridge, Massachusetts, USA
39. Department of Hygiene and Epidemiology, University of Ioannina Medical School,



Ioannina, Greece

40. Farr Institute of Health Informatics Research, Institute of Health Informatics, University College London, London, UK
41. Department of Clinical Sciences, Genetic and Molecular Epidemiology Unit, Lund University, Malmö, Sweden
42. Department of Genetics, Physical Anthropology and Animal Physiology, Faculty of Science and Technology, University of the Basque Country (UPV/EHU), Bilbao, Spain
43. Medical Research Council Epidemiology Unit, University of Cambridge School of Clinical Medicine, Box 285 Institute of Metabolic Science, Cambridge Biomedical Campus, Cambridge, UK
44. Centre for Cognitive Ageing and Cognitive Epidemiology, University of Edinburgh, Edinburgh, UK
45. Centre for Genomic and Experimental Medicine, Medical Research Council Institute of Genetics and Molecular Medicine, University of Edinburgh, Edinburgh, UK
46. Department of Psychology, University of Edinburgh, Edinburgh, UK
47. Queensland Brain Institute, The University of Queensland, Brisbane, Queensland, Australia
48. Department of Twin Research and Genetic Epidemiology, King's College London, UK
49. Department of Nutrition and Dietetics, School of Health Science and Education, Harokopio University, Athens, Greece
50. Department of Biobank Research, Umeå University, Umeå, Sweden
51. Centre for Global Health Research, Usher Institute for Population Health Sciences and Informatics, University of Edinburgh, Edinburgh, UK
52. Faculty of Medicine, University of Split, Croatia
53. Department of Public Health and Clinical Medicine, Umeå University, Umeå, Sweden
54. Department of Nutrition, Harvard School of Public Health, Boston, Massachusetts, USA
55. Alzheimer Scotland Research Centre, University of Edinburgh, Edinburgh, UK
56. Institute of Cardiovascular and Medical Sciences, College of Medical, Veterinary and Life Sciences, University of Glasgow, Glasgow, UK
57. Division of Endocrinology, Boston Children's Hospital, Boston, Massachusetts, USA
58. Institute of Molecular and Cell Biology, Tartu, Estonia
59. Department of Cardiology, University of Groningen, University Medical Center Groningen, Groningen, The Netherlands
60. Department of Genetics, University of Groningen, University Medical Center Groningen, Groningen, The Netherlands
61. Durrer Center for Cardiogenetic Research, ICIN-Netherlands Heart Institute, Utrecht, The Netherlands
62. Division of Nephrology, Department of Internal Medicine and Medical Specialties, Columbus - Gemelli University Hospital, Catholic University, Rome, Italy
63. Department of Medical Sciences, Molecular Epidemiology and Science for Life Laboratory, Uppsala University, Uppsala, Sweden
64. Department of Medicine, Division of Cardiovascular Medicine, Stanford University School of Medicine, Stanford, California, USA
65. Department of Medical Genetics, Center for Molecular Medicine, University Medical Center Utrecht, Utrecht, The Netherlands
66. Department of Epidemiology, Julius Center for Health Sciences and Primary Care,

- University Medical Center Utrecht, Utrecht, The Netherlands
67. Department of Public Health and Primary Care, Leiden University Medical Center, Leiden, The Netherlands
  68. Imperial College Healthcare NHS Trust, London, UK
  69. National Heart and Lung Institute, Imperial College London, London, UK
  70. Institute of Reproductive and Developmental Biology, Imperial College London, London, UK
  71. Department of Epidemiology and Biostatistics, Medical Research Council Public Health England Centre for Environment and Health, School of Public Health, Faculty of Medicine, Imperial College London, St. Mary's Campus, London, UK
  72. Centre for Life Course Epidemiology, Faculty of Medicine, University of Oulu, Oulu, Finland
  73. Biocenter Oulu, University of Oulu, Oulu, Finland
  74. Unit of Primary Care, Oulu University Hospital, Oulu, Finland
  75. Dasman Diabetes Institute, Dasman, Kuwait
  76. Centre for Vascular Prevention, Danube-University Krems, Krems, Austria
  77. King Abdulaziz University, Jeddah, Saudi Arabia
  78. School of Molecular, Genetic and Population Health Sciences, University of Edinburgh, Medical School, Teviot Place, Edinburgh, UK
  79. HUNT Research Centre, Department of Public Health and General Practice, Norwegian University of Science and Technology, Levanger, Norway
  80. St. Olav Hospital, Trondheim University Hospital, Trondheim, Norway
  81. Department of Medicine, Levanger Hospital, Nord-Trøndelag Health Trust, Levanger, Norway
  82. Department of Computational Medicine and Bioinformatics, University of Michigan, Ann Arbor, Michigan, USA
  83. Department of Human Genetics, University of Michigan, Ann Arbor, Michigan, USA
  84. Institute for Molecular Medicine Finland University of Helsinki, Helsinki, Finland
  85. Psychiatric and Neurodevelopmental Genetics Unit, Department of Psychiatry, Massachusetts General Hospital, Boston, Massachusetts, USA
  86. Department of Public Health, University of Helsinki, Finland
  87. International Centre for Circulatory Health, Imperial College London, UK
  88. Molecular and Cellular Therapeutics, Royal College of Surgeons in Ireland, Dublin, Ireland
  89. Princess Al-Jawhara Al-Brahim Centre of Excellence in Research of Hereditary Disorders (PACER-HD), King Abdulaziz University, Jeddah, Saudi Arabia
  90. Cardiovascular Research Center, Massachusetts General Hospital, Boston, Massachusetts, USA
  91. Department of Medicine, Harvard Medical School, Boston, Massachusetts, USA
  92. Institute of Cardiovascular Sciences, University of Manchester, Manchester, UK
  93. Faculty of Population Health Sciences, Institute of Cardiovascular Science, University College London, London, UK
  94. The Big Data Institute at the Li Ka Shing Centre for Health Information and Discovery, University of Oxford, Oxford, UK

## MAGIC Consortium

Goncalo Abecasis<sup>1</sup>, Saima Afaq<sup>2</sup>, Tarunveer S. Ahluwalia<sup>3,4</sup>, Wesam A Alhejily<sup>5,6</sup>, Najaf Amin<sup>7</sup>, Ping An<sup>8</sup>, Emil V. Appel<sup>9</sup>, Dan E Arking<sup>10</sup>, Jennifer L Asimit<sup>11,12</sup>, Folkert W. Asselbergs<sup>13,14</sup>, Juha Auvinen<sup>15,16</sup>, Beverley Balkau<sup>17</sup>, Nicola L. Beer<sup>18</sup>, Michaela Benzeval<sup>19</sup>, Lawrence F. Bielak<sup>20</sup>, Nathan Bihlmeyer<sup>21</sup>, Hans Bisgaard<sup>3</sup>, Alexandra I. Blakemore<sup>22,23</sup>, Matthias Blüher<sup>24,25</sup>, Michael Boehnke<sup>26</sup>, Heiner Boeing<sup>27</sup>, Eric Boerwinkle<sup>28</sup>, Klaus Bønnelykke<sup>3</sup>, Lori L. Bonnycastle<sup>29</sup>, Jette Bork-Jensen<sup>9</sup>, Michiel L. Bots<sup>30</sup>, Erwin P. Bottinger<sup>31</sup>, Ivan Brandslund<sup>32</sup>, Jennifer Brody<sup>33,34</sup>, Nicholas Buck<sup>19</sup>, Jonathan Burton<sup>19</sup>, Archie Campbell<sup>35</sup>, Mark J. Caulfield<sup>5,36</sup>, John C Chambers<sup>2,37,38</sup>, Daniel I Chasman<sup>39,40,41</sup>, Sai Chen<sup>26</sup>, Yii-Der Ida Chen<sup>42</sup>, Yuning Chen<sup>43</sup>, Ching-Yu Cheng<sup>44,45,46</sup>, Cramer Christensen<sup>47</sup>, Audrey Y Chu<sup>39</sup>, Francis S. Collins<sup>29</sup>, Josef Coresh<sup>48,49</sup>, Francesco Cucca<sup>50,51</sup>, John Danesh<sup>52</sup>, Gail Davies<sup>53,54</sup>, Gert Jan de Borst<sup>55</sup>, Hugoline G. de Haan<sup>56</sup>, Renée de Mutsert<sup>56</sup>, Ian J. Deary<sup>53,54</sup>, George Dedoussis<sup>57</sup>, Abbas Dehghan<sup>7</sup>, Panos Deloukas<sup>5,58</sup>, Ayse Demirkan<sup>7</sup>, Hester M. den Ruijter<sup>59</sup>, Josée Dupuis<sup>43,60</sup>, Tapani Ebeling<sup>61</sup>, Paul Elliott<sup>2</sup>, Michele K. Evans<sup>62</sup>, Aliko-Eleni Farmaki<sup>63</sup>, Jessica D. Faul<sup>64</sup>, Shuang Feng<sup>65</sup>, Ele Ferrannini<sup>66</sup>, Rebecca S. Fine<sup>67,68,69</sup>, Jose Florez<sup>70,71</sup>, Oscar H Franco<sup>7</sup>, Paul W. Franks<sup>72,63,68</sup>, Steve Franks<sup>73</sup>, Andreas Fritsche<sup>74,75</sup>, Franco Giulianini<sup>39</sup>, Anette P. Gjesing<sup>9</sup>, Anna L Gloyn<sup>18,76,77</sup>, Mark O. Goodarazi<sup>78</sup>, Mariaelisa Graff<sup>79</sup>, Harald Grallert<sup>80,75</sup>, Niels Grarup<sup>9</sup>, Vilmundur Gudnason<sup>81,82</sup>, Xiuqing Guo<sup>83</sup>, Stefan Gustafsson<sup>84</sup>, Göran Hallmans<sup>85</sup>, Torben Hansen<sup>9,86</sup>, Tamara B. Harris<sup>81</sup>, Andrew T. Hattersley<sup>87</sup>, Caroline Hayward<sup>88</sup>, Karl-Heinz Herzig<sup>89,90</sup>, Heather M. Highland<sup>79,91</sup>, Marie-France Hivert<sup>92</sup>, Arfan Ikram<sup>7</sup>, Erik Ingelsson<sup>93,84</sup>, Annette Jäckle<sup>19</sup>, Anne U. Jackson<sup>26</sup>, Johanna Jakobsdottir<sup>81</sup>, Jan-Håkan Jansson<sup>94</sup>, Marjo-Riitta Jarvelin<sup>2,15,95</sup>, Richard A. Jensen<sup>33,34</sup>, Min A Jhun<sup>96,97</sup>, Torben Jørgensen<sup>98,99,100</sup>, Marit E. Jørgensen<sup>4,101</sup>, Pekka Jousilahti<sup>102</sup>, Anne E. Justice<sup>79</sup>, Eero Kajantie<sup>103,104</sup>, Stavroula Kanoni<sup>5</sup>, Maria Karaleftheri<sup>105</sup>, Sharon L.R. Kardia<sup>96</sup>, Fredrik Karpe<sup>18,77</sup>, Sirkka Keinänen-Kiukaanniemi<sup>106,107</sup>, Wieland Kiess<sup>108</sup>, Leena Kinnunen<sup>102</sup>, Hidetoshi Kitajima<sup>109</sup>, Erica L. Kleinbrink<sup>110</sup>, Heikki A. Koistinen<sup>102,111</sup>, Pirjo Komulainen<sup>112</sup>, Jaspal S Kooner<sup>113,37,38</sup>, Antje Körner<sup>108</sup>, Peter Kovacs<sup>24,25</sup>, Meena Kumari<sup>19</sup>, Johanna Kuusisto<sup>114</sup>, Markku Laakso<sup>114</sup>, Timo Lakka<sup>115</sup>, Leslie A. Lange<sup>116</sup>, Lenore J. Launer<sup>81</sup>, Heather Laurie<sup>19</sup>, Jung-Jin Lee<sup>117</sup>, Aaron Leong<sup>118</sup>, Man Li<sup>119,48</sup>, Jin Li<sup>93</sup>, Ruifang Li-Gao<sup>56</sup>, Lars Lind<sup>120</sup>, Cecilia M Lindgren<sup>109,121</sup>, Jaana Lindstrom<sup>102</sup>, Allan Linneberg<sup>98,122,123</sup>, Leonard Lipovich<sup>110,124</sup>, Jun Liu<sup>7</sup>, Ching-Ti Liu<sup>43</sup>, Yongmei Liu<sup>125</sup>, Ken Sin Lo<sup>126</sup>, Kurt Lohman<sup>127</sup>, Ruth J.F. Loos<sup>31,128</sup>, Yingchang Lu<sup>31,129</sup>, Peter Lynn<sup>19</sup>, Patrick E. MacDonald<sup>130,131</sup>, Anubha Mahajan<sup>109</sup>, Jocelyn E. Manning Fox<sup>130,131</sup>, Satu Männistö<sup>102</sup>, Gaelle Marenne<sup>132</sup>, Eirini Marouli<sup>5</sup>, Jonathan Marten<sup>88</sup>, Nisa M Maruthur<sup>133,49,48</sup>, Carola Marzi<sup>80,75</sup>, Mark I McCarthy<sup>109,18,77</sup>, Carolina Medina-Gomez<sup>7,134</sup>, Karina Meidtner<sup>135,75</sup>, James B Meigs<sup>118,71</sup>, Karen L. Mohlke<sup>136</sup>, Leena Moilanen<sup>137</sup>, Dennis O. Mook-Kanamori<sup>56,138</sup>, Andrew D Morris<sup>139</sup>, Andrew P. Morris<sup>140,76</sup>, Taulant Muka<sup>7</sup>, Antonella Mulas<sup>50,51</sup>, Patricia B. Munroe<sup>5,36</sup>, Alison Murray<sup>36</sup>, Mike A. Nalls<sup>141</sup>, Matthew Neville<sup>142</sup>, Hui Jin Ng<sup>18</sup>, Sandosh Padmanabhan<sup>143</sup>, Colin N A Palmer<sup>144</sup>, James S. Pankow<sup>145</sup>, Gerard Pasterkamp<sup>59,146</sup>, Alison Pattie<sup>54</sup>, Oluf Pedersen<sup>9</sup>, Eva R.B. Petersen<sup>147</sup>, Patricia A. Peyser<sup>96</sup>, Giorgio Pistis<sup>50,1</sup>, Ozren Polasek<sup>148</sup>, David Porteous<sup>35</sup>, Bram Prins<sup>149</sup>, Michael A. Province<sup>8</sup>, Bruce M Psaty<sup>33,150,151</sup>, Stephen Pudney<sup>19</sup>, Hannu Puolijoki<sup>152</sup>, Birgitta Rabe<sup>19</sup>, Anne Raimondo<sup>18</sup>, Asif Rasheed<sup>153</sup>, Rainer Rauramaa<sup>112</sup>, Paul Redmond<sup>54</sup>, Frida Renström<sup>72,85</sup>, Ken Rice<sup>33,154</sup>, Paul M Ridker<sup>39,40,155</sup>, Neil Robertson<sup>109</sup>, Michael Roden<sup>156,75,157</sup>, Olov Rolandsson<sup>158</sup>, Frits R. Rosendaal<sup>56</sup>, Jerome I. Rotter<sup>83</sup>, Igor Rudan<sup>139</sup>, Jana K. Rundle<sup>18</sup>, Danish Saleheen<sup>117,153</sup>, Veikko Salomaa<sup>102</sup>, Juha Saltevo<sup>159</sup>,

Serena Sanna<sup>50,160</sup>, Kai Savonen<sup>112</sup>, Matthias B. Schulze<sup>135,75</sup>, Sylvain Sebert<sup>106,95</sup>, Yuan Shi<sup>44</sup>, Xueling Sim<sup>161,26</sup>, Tea Skaaby<sup>98</sup>, Robert Sladek<sup>162,163</sup>, Kerrin S Small<sup>164</sup>, Albert Vernon Smith<sup>81,82</sup>, Jennifer A. Smith<sup>96,64</sup>, Blair H Smith<sup>165</sup>, Lorraine Southam<sup>149,76</sup>, Timothy D Spector<sup>164</sup>, Alena Stančáková<sup>114</sup>, John M. Starr<sup>166,53</sup>, Jakob Stokholm<sup>3</sup>, Konstantin Strauch<sup>167</sup>, Rona J. Strawbridge<sup>168</sup>, Heather M. Stringham<sup>26</sup>, Michael Stumvoll<sup>25</sup>, E-Shyong Tai<sup>169,161,170</sup>, Salman M. Tajuddin<sup>62</sup>, Andrei I. Tarasov<sup>18</sup>, Kent D. Taylor<sup>42</sup>, Betina H. Thuesen<sup>98</sup>, Anke Tönjes<sup>25</sup>, Vinicius Tragante<sup>171</sup>, Emmanouil Tsafantakis<sup>172</sup>, Jaakko Tuomilehto<sup>102,173,174,175</sup>, Understanding Society Scientific Group, Matti Uusitupa<sup>176</sup>, Marja Vaarasniemi<sup>177,178</sup>, Ilonca Vaartjes<sup>30</sup>, Martijn van de Bunt<sup>76,18</sup>, Sander W. van der Laan<sup>59</sup>, Cornelia M van Duijn<sup>7</sup>, Tibor V. Varga<sup>72</sup>, Mark Walker<sup>179</sup>, Shuai Wang<sup>43</sup>, Helen R. Warren<sup>5,36</sup>, David R. Weir<sup>64</sup>, Jennifer Wessel<sup>180,181</sup>, Eleanor Wheeler<sup>182</sup>, Sara M. Willems<sup>183</sup>, James G. Wilson<sup>184</sup>, Dieter Wolke<sup>185</sup>, Tien Yin Wong<sup>44,45,46</sup>, Jie Yao<sup>83</sup>, Hanieh Yeghoothkar<sup>186</sup>, Andrianos M. Yiorkas<sup>23,22</sup>, Eleftheria Zeggini<sup>149</sup>, Weihua Zhang<sup>187,37</sup>, Wei Zhao<sup>96</sup>, Magdalena Zoledziewska<sup>50</sup>, Alan B. Zonderman<sup>62</sup>

1. Center for Statistical Genetics, University of Michigan, 1415 Washington Heights, 48109 Ann Arbor, MI, USA
2. Department of Epidemiology and Biostatistics, MRC-PHE Centre for Environment & Health, School of Public Health, Imperial College London, London W2 1PG, United Kingdom.
3. COPSAC, Copenhagen Prospective Studies on Asthma in Childhood, Herlev and Gentofte Hospital 2820, University of Copenhagen, Copenhagen, Denmark
4. Steno Diabetes Center, 2820 Gentofte, Denmark
5. William Harvey Research Institute, Barts and The London School of Medicine and Dentistry, Queen Mary University of London, UK.
6. Department of Medicine, King Abdulaziz University, Jeddah, 21589, Saudi Arabia
7. Department of Epidemiology, Erasmus University Medical Center, Rotterdam, The Netherlands.
8. Department of Genetics, Division of Statistical Genomics, Washington University School of Medicine, St. Louis, Missouri 63108, USA
9. The Novo Nordisk Foundation Center for Basic Metabolic Research, Faculty of Health and Medical Sciences, University of Copenhagen, 2200 Copenhagen, Denmark
10. McKusick-Nathans Institute of Genetic Medicine, Johns Hopkins University School of Medicine, Baltimore, MD, USA.
11. The Wellcome Trust Sanger Institute, The Morgan Building, Hinxton, Cambridge CB10 1HH, UK.
12. MRC Biostatistics Unit, Cambridge Biomedical Campus, Cambridge Institute of Public Health, Forvie Site, Robinson Way, Cambridge CB2 0SR, UK.
13. Durrer Center for Cardiovascular Research, Netherlands Heart Institute, 3501DG Utrecht, Netherlands
14. Institute of Cardiovascular Science, Faculty of Population Health Sciences, University College London, WC1E 6BT London, United Kingdom
15. Center for Life Course Health Research, University of Oulu, PO Box 8000, 90014 Oulu, Finland
16. Unit of Primary Care, Oulu University Hospital, Oulu, Finland

17. INSERM U1018, Centre de recherche en Épidémiologie et Santé des Populations (CESP), Villejuif, France
18. The Oxford Centre for Diabetes, Endocrinology and Metabolism, University of Oxford, Oxford, UK, OX3 7LE.
19. Institute for Social and Economic Research
20. School of Public Health, Department of Epidemiology, University of Michigan, 1415 Washington Hgts, Ann Arbor, MI, 48109, USA
21. McKusick-Nathans Institute of Genetic Medicine, Johns Hopkins University, Baltimore, MD
22. Department of Life Sciences, Brunel University London, London, UB8 3PH, UK
23. Section of Investigative Medicine, Department of Medicine, Imperial College London, London, W12 0NN, UK
24. Integrated Research and Treatment (IFB) Center AdiposityDiseases, University of Leipzig, Liebigstrasse 19-21, 04103 Leipzig, Germany
25. Department of Medicine, University of Leipzig, Liebigstrasse 18, 04103 Leipzig, Germany
26. Department of Biostatistics and Center for Statistical Genetics, University of Michigan, Ann Arbor, MI 48109, USA
27. Department of Epidemiology, German Institute of Human Nutrition Potsdam-Rehbrücke, Nuthetal, Germany.
28. The Human Genetics Center and Institute of Molecular Medicine, University of Texas Health Science Center, Houston, Texas, 77030, USA.
29. Medical Genomics and Metabolic Genetics Branch, National Human Genome Research Institute, NIH, Bethesda, MD 20892, USA
30. Center for Circulatory Health, University Medical Center Utrecht, 3508GA Utrecht, the Netherlands
31. The Charles Bronfman Institute for Personalized Medicine, The Icahn School of Medicine at Mount Sinai, New York, NY, 10069, USA.
32. Department of Clinical Biochemistry, Lillebaelt Hospital Vejle, 7100 Vejle, Denmark
33. Cardiovascular Health Research Unit, University of Washington, 1730 Minor Ave. Suite 1360, Seattle, WA 98101, USA.
34. Department of Medicine, University of Washington, Seattle, WA, USA.
35. Medical Genetics Section, Centre for Genomic and Experimental Medicine, Institute of Genetics and Molecular Medicine, University of Edinburgh, Edinburgh EH4 2XU, UK
36. NIHR Barts Cardiovascular Research Unit, Barts and The London School of Medicine & Dentistry, Queen Mary University, London, London, EC1M 6BQ, UK
37. Ealing Hospital, London North West Healthcare NHS Trust, Middlesex UB1 3HW, UK
38. Imperial College Healthcare NHS Trust, London W12 0HS, UK
39. Division of Preventive Medicine, Brigham and Women's Hospital, Boston MA, 02215, USA.
40. Harvard School of Medicine, Boston MA, 02115, USA
41. Division of Genetics, Brigham and Women's Hospital and Harvard Medical School, Boston MA, USA.
42. Institute for Translational Genomics and Population Sciences, Departments of Pediatrics and Medicine, LABiomed at Harbor-UCLA Medical Center, Torrance, CA, USA
43. Department of Biostatistics, Boston University School of Public Health, Boston, MA, USA.

44. Singapore Eye Reserach Institute, Singapore National Eye Centre, The Academia, 20 College Road, Singapore 169856.
45. Ophthalmology & Visual Sciences Academic Clinical Program (Eye ACP), Duke-NUS Medical School, Singapore, 8 College Road, Singapore 169857
46. Department of Ophthalmology, Yong Loo Lin School of Medicine, National University of Singapore, Singapore, 1E Kent Ridge Rd, Singapore 119228.
47. Medical Department, Lillebaelt Hospital Vejle, 7100 Vejle, Denmark
48. Department of Epidemiology, Johns Hopkins Bloomberg School of Public Health, Baltimore, Maryland, USA.
49. Welch Center for Prevention, Epidemiology, and Clinical Research, Johns Hopkins University, Baltimore, MD, USA.
50. Italian National Research Council, Institute of Genetics and Biomedic Research, Cittadella Universitaria, Monserrato (CA) 09042, Italy
51. Dipartimento di Scienze Biomediche, Università degli Studi di Sassari, 07100 Sassari, Italy.
52. Department of Public Health and Primary Care, University of Cambridge, Cambridge, CB18RN, UK.
53. Centre for Cognitive Ageing and Cognitive Epidemiology, University of Edinburgh, Edinburgh EH8 9JZ
54. Department of Psychology, University of Edinburgh, Edinburgh, EH8 9JZ
55. Department of Surgery; Division of Surgical Specialties; University Medical Center Utrecht, 3584 CX Utrecht, the Netherlands
56. Department of Clinical Epidemiology, Leiden University Medical Center, Leiden, 2333 ZA, the Netherlands
57. Department of Nutrition and Dietetics, School of Health Science and Education, Harokopio University, Athens, 17671, Greece
58. Princess Al-Jawhara Al-Brahim Centre of Excellence in Research of Hereditary Disorders (PACER-HD), King Abdulaziz University, Jeddah, Saudi Arabia
59. Experimental Cardiology Laboratory, Division Heart and Lungs, University Medical Center Utrecht, 3584 CX Utrecht, Utrecht, the Netherlands
60. National Heart, Lung, and Blood Institute (NHLBI) Framingham Heart Study, Framingham, MA, USA.
61. Oulu University Hospital, 90220 Oulu, Finland
62. Laboratory of Epidemiology and Population Sciences, National Institute on Aging, National Institutes of Health, Baltimore, MD 21224, USA.
63. Department of Nutrition, Harvard School of Public Health, Boston, USA.
64. Survey Research Center, Institute for Social Research, University of Michigan, 426 Thompson St, Ann Arbor, MI 48104
65. Department of Biostatistics, University of Michigan School of Public Health, Ann Arbor, Michigan, USA
66. CNR Institute of Clinical Physiology, Pisa, Italy, Department of Clinical & Experimental Medicine, University of Pisa, Italy
67. Department of Genetics, Harvard Medical School, Boston, MA, 02115
68. Division of Endocrinology and Center for Basic and Translational Obesity Research, Boston Children's Hospital, Boston, MA 02115
69. Broad Institute of MIT and Harvard, Cambridge, MA, 02142
70. Diabetes Unit, Department of Medicine, Massachusetts General, Boston, MA, USA.
71. Program in Medical Genetics, Broad Institute, Cambridge, MA, USA.
72. Department of Clinical Sciences, Genetic and Molecular Epidemiology Unit, Lund University, Malmö, SE-205 02, Sweden

73. Institute of Reproductive and Developmental Biology, Imperial College London, W12 ONN London, UK
74. Department of Internal Medicine, Division of Endocrinology, Diabetology, Vascular Medicine, Nephrology, and Clinical Chemistry, University Hospital of Tübingen, Tübingen Germany.
75. German Center for Diabetes Research (DZD), 85764 München-Neuherberg, Germany.
76. Wellcome Trust Centre for Human Genetics, University of Oxford, UK, OX3 7BN.
77. Oxford NIHR Biomedical Research Centre, Churchill Hospital, Oxford, UK, OX3 7LE
78. Division of Endocrinology, Diabetes and Metabolism, Cedars-Sinai Medical Center, Los Angeles, CA, 90048, USA.
79. Department of Epidemiology, University of North Carolina at Chapel Hill, Chapel Hill, NC, 27514, USA
80. Institute of Epidemiology II, Research Unit of Molecular Epidemiology, Helmholtz Zentrum München, German
81. Icelandic Heart Association, Hotlasmari 1, 201 Kopavogur, Iceland.
82. Faculty of Medicine, University of Iceland, 101 Reykjavik, Iceland
83. Institute for Translational Genomics and Population Sciences, Los Angeles Biomedical Research Institute at Harbor-UCLA Medical Center, 1124 W. Carson Street, Torrance, CA, USA.
84. Department of Medical Sciences, Molecular Epidemiology and Science for Life Laboratory, Uppsala University, Uppsala, 75237, Sweden
85. Department of Biobank Research, Umeå University, Umeå, SE-901 87, Sweden.
86. Faculty of Health Sciences, University of Southern Denmark, 5000 Odense, Denmark
87. University of Exeter Medical School, University of Exeter, Exeter, EX2 5DW, UK
88. Medical Research Council Human Genetics Unit, Institute of Genetics and Molecular Medicine, University of Edinburgh, Edinburgh EH4 2XU, UK.
89. Institute of Biomedicine and Biocenter of Oulu, Faculty of Medicine.
90. Medical Research Center Oulu and Oulu University Hospital (K.-H.H.), Oulu, Finland.
91. Human Genetics Center, The University of Texas School of Public Health; The University of Texas Graduate School of Biomedical Sciences at Houston; The University of Texas Health Science Center at Houston, Houston, TX 77030, USA
92. Department of Population Medicine at Harvard Pilgrim Health Care Institute (Harvard Medical School)
93. Department of Medicine, Division of Cardiovascular Medicine, Stanford University School of Medicine, Stanford, CA 94305, USA
94. Department of Public Health and Clinical Medicine, Umeå University, Umeå, SE-901 85, Sweden.
95. Biocenter Oulu, University of Oulu, Oulu, Finland
96. Department of Epidemiology, School of Public Health, University of Michigan, 1415 Washington Hgts, Ann Arbor, MI, 48109, USA
97. Division of Public Health Sciences, Fred Hutchison Cancer Research Center, Seattle, Washington, 98109, USA
98. Research Centre for Prevention and Health, Capital Region of Denmark, 2600 Copenhagen, Denmark
99. Faculty of Health and Medical Sciences, University of Copenhagen, 2200 Copenhagen, Denmark
100. Faculty of Medicine, University of Aalborg, 9100 Aalborg, Denmark
101. National Institute of Public Health, Southern Denmark University, 5000 Odense, Denmark

102. Department of Health, National Institute for Health and Welfare, P.O. Box 30, FI-00271 Helsinki, Finland
103. Department Chronic Disease Prevention, National Institute for Health and Welfare, Helsinki, Finland
104. Hospital for Children and Adolescents, Helsinki University
105. Echinosis Medical Centre, Echinosis, Greece.
106. Faculty of Medicine, Center for Life Course Health Research, University of Oulu, Oulu, Finland
107. MRC and Unit of Primary Care, Oulu University Hospital, Oulu, Finland
108. Pediatric Research Center, Department of Women & Child Health, University of Leipzig, Leipzig, Germany
109. Wellcome Trust Centre for Human Genetics, Nuffield Department of Medicine, University of Oxford, Oxford OX3 7BN, UK
110. Center for Molecular Medicine and Genetics, Wayne State University, 540 E. Canfield St., 3208 Scott Hall, Detroit, Michigan 48201-1928, U.S.A.
111. University of Helsinki and Department of Medicine, Helsinki University Central Hospital, P.O.Box 340, Haartmaninkatu 4, Helsinki, FI-00029, Finland
112. Kuopio Research Institute of Exercise Medicine, Foundation for Research in Health Exercise and Nutrition, 70100 Kuopio, Finland
113. National Heart and Lung Institute, Imperial College London, London W12 0NN, UK
114. Institute of Clinical Medicine, Internal Medicine, University of Eastern Finland, 70210 Kuopio, Finland
115. Institute of Biomedicine, University of Eastern Finland, Kuopio Campus, 70211 Kuopio, Finland
116. Department of Medicine, Division of Bioinformatics and Personalized Medicine, University of Colorado Denver, Aurora, CO, USA
117. Department of Biostatistics and Epidemiology, University of Pennsylvania, USA, 19104
118. Division of General Internal Medicine, Massachusetts General Hospital, Boston, MA, USA
119. Division of Nephrology, Internal Medicine, School of Medicine, University of Utah, Salt Lake City, Utah
120. Department of Medical Sciences, Molecular Epidemiology; EpiHealth, Uppsala University, Uppsala, 75185, Sweden
121. The Big Data Institute, Li Ka Shing Centre for Health Information and Discovery, University of Oxford, Oxford OX3 7BN, UK
122. Department of Clinical Experimental Research, Rigshospitalet, 2600 Glostrup, Denmark
123. Department of Clinical Medicine, Faculty of Health and Medical Sciences, University of Copenhagen, 2200 Copenhagen, Denmark
124. Department of Neurology, Wayne State University School of Medicine, Detroit, MI, USA
125. Department of Epidemiology & Prevention, Division of Public Health Sciences, Wake Forest University, Winston-Salem, NC, 27157, USA.
126. Montreal Heart Institute, Université de Montréal, Montreal, Quebec, H1T 1C8, Canada
127. Department of Biostatistical Sciences, Public Health Sciences, Wake Forest School of Medicine, Winston-Salem, NC 27157
128. The Mindich Child Health and Development Institute, The Icahn School of Medicine at Mount Sinai, New York, NY, 10069, USA.



129. Department of Medicine, Division of Epidemiology, Vanderbilt-Ingram Cancer Center, Vanderbilt Epidemiology Center, Vanderbilt University School of Medicine Nashville, TN 37203 USA
130. Alberta Diabetes Institute IsletCore, University of Alberta, Edmonton, Canada, T6G 2E1
131. Department of Pharmacology, University of Alberta, Edmonton, Canada, T6G 2E1
132. Wellcome Trust Sanger Institute, Wellcome Genome Campus, Hinxton, Cambridge, CB10 1SA, UK.
133. Department of Medicine, Division of General Internal Medicine, The Johns Hopkins University School of Medicine, Baltimore, Maryland
134. Department of Internal Medicine, Erasmus University Medical Center, Rotterdam, 3015 GE, The Netherlands
135. Department of Molecular Epidemiology, German Institute of Human Nutrition Potsdam-Rehbruecke (DIfE), 14558 Nuthetal, Germany.
136. Department of Genetics, University of North Carolina, Chapel Hill, NC, 27599, USA.
137. Kuopio University Hospital, 70210 Kuopio, Finland
138. Department of Public Health and Primary Care, Leiden University Medical Center, Leiden, 2333 ZA, the Netherlands
139. Usher Institute of Population Health Sciences and Informatics, University of Edinburgh, Edinburgh, EH16 4UX, UK
140. Department of Biostatistics, University of Liverpool, Liverpool L69 3GL, UK
141. Laboratory of Neurogenetics, National Institute on Aging, Bethesda, MD, 20892, USA.
142. Oxford Centre for Diabetes, Endocrinology and Metabolism, Radcliffe Department of Medicine, University of Oxford, Oxford, OX3 7LE, UK
143. British Heart Foundation Glasgow Cardiovascular Research Centre, Institute of Cardiovascular and Medical Sciences, College of Medical, Veterinary and Life Sciences, University of Glasgow, Glasgow G12 8TA, UK
144. Pat Macpherson Centre for Pharmacogenetics and Pharmacogenomics, Medical Research Institute, Ninewells Hospital and Medical School, Dundee, DD1 9SY, UK
145. Division of Epidemiology and Community Health, School of Public Health, University of Minnesota, Minneapolis, MN, 55455, USA.
146. Laboratory Clinical Chemistry and Hematology, University Medical Center Utrecht, 3584 CX Utrecht, Utrecht, the Netherlands
147. Department of Clinical Biochemistry and Pharmacology, Odense University Hospital, 5000 Odense, Denmark
148. Faculty of Medicine, University of Split, Split, Croatia
149. The Wellcome Trust Sanger Institute, Hinxton, CB10 1SA, UK.
150. Departments of Medicine, Epidemiology and Health Services, University of Washington, Seattle, WA USA
151. Group Health Research Institute, Group Health Cooperative, Seattle, WA, USA.
152. South Ostbothnia Central Hospital, 60220 Seinajoki, Finland
153. Center for Non-Communicable Diseases, Karachi, Pakistan
154. Department of Biostatistics, University of Washington, Seattle, WA, USA.
155. Division of Cardiovascular Medicine, Brigham and Women's Hospital, Boston MA 02115
156. Institute for Clinical Diabetology, German Diabetes Center, Leibniz Institute for Diabetes Research at Heinrich Heine University Düsseldorf, Düsseldorf, Germany
157. Department of Endocrinology and Diabetology, University Hospital Düsseldorf, Düsseldorf, Germany

158. Department of Public Health & Clinical Medicine, Section for Family Medicine, Umeå University, Umeå, SE-901 85, Sweden
159. Central Finland Central Hospital, 40620 Jyväskylä, Finland
160. University of Groningen, University Medical Center Groningen, Department of Genetics, 9700 RB Groningen, the Netherlands.
161. Saw Swee Hock School of Public Health, National University Health System, National University of Singapore, Singapore 117549, Singapore.
162. Department of Medicine, McGill University, Montreal (Quebec) Canada H4A 3J1
163. Department of Human Genetics, McGill University, Montreal (Quebec) Canada H3A 1B1
164. Department of Twin Research and Genetic Epidemiology, King's College London, London, , SE1 7EH, UK
165. Division of Population Health Sciences, Ninewells Hospital and Medical School, University of Dundee
166. Alzheimer Scotland Dementia Research Centre, University of Edinburgh, Edinburgh, EH8 9JZ
167. Institute of Genetic Epidemiology, Helmholtz Center Munich, German Research Center for Environmental Health, Neuherberg, Germany, German Center for Diabetes Research (DZD e.V.), Neuherberg, Germany
168. Cardiovascular Medicine Unit, Department of Medicine Solna, Karolinska Institutet, Stockholm, 171 76, Sweden
169. Department of Medicine, Yong Loo Lin School of Medicine, National University of Singapore, 1E Kent Ridge Road, Singapore 119228.
170. Duke-NUS Medical School, Singapore, 8 College Road, Singapore 169857
171. Department of Cardiology, Division Heart and Lungs, University Medical Center Utrecht, 3508GA Utrecht, the Netherlands
172. Anogia Medical Centre, Anogia, Greece.
173. Dasman Diabetes Institute, Dasman, 15462 Kuwait
174. Department of Neuroscience and Preventive Medicine, Danube-University Krems, 3500 Krems, Austria
175. Saudi Diabetes Research Group, King Abdulaziz University, 21589 Jeddah, Saudi Arabia
176. Department of Public Health and Clinical Nutrition, University of Eastern Finland, 70210 Kuopio, Finland
177. PEDEGO Research Unit (Research Unit for Pediatrics, Dermatology, Clinical Genetics, Obstetrics and Gynecology), Medical Research Center Oulu (MRC Oulu), Oulu University Hospital and University of Oulu, Oulu, Finland.
178. Department of Welfare, Children, Adolescents and Families Unit, National Institute for Health and Welfare, Oulu, Finland
179. Institute of Cellular Medicine, The Medical School, Newcastle University, Newcastle, NE2 4HH, UK
180. Departments of Epidemiology & Medicine, Schools of Public Health & Medicine, Indiana University, Indianapolis, IN 46202
181. Diabetes Translational Research Center, Indiana University School of Medicine, Indianapolis, IN 46202
182. Department of Human Genetics, Wellcome Trust Sanger Institute, Genome Campus, Hinxton, Cambridge, CB10 1SA, UK
183. MRC Epidemiology Unit, University of Cambridge School of Clinical Medicine, Institute of Metabolic Science, Cambridge Biomedical Campus, Cambridge, CB2 0QQ, UK.

184. Department of Physiology and Biophysics, University of Mississippi Medical Center, Jackson, MS, USA.
185. University of Warwick
186. Genetics of Complex Traits, University of Exeter Medical School, University of Exeter, Exeter, EX2 5DW, UK
187. Department of Epidemiology and Biostatistics, Imperial College London, London W2 1PG, UK

## GIANT Consortium

### BMI group

Valérie Turcot<sup>1</sup>, Yingchang Lu<sup>2,3,4</sup>, Heather M Highland<sup>5,6</sup>, Claudia Schurmann<sup>3,4</sup>, Anne E Justice<sup>5</sup>, Rebecca S Fine<sup>7,8,9</sup>, Jonathan P Bradfield<sup>10,11</sup>, Tõnu Esko<sup>7,9,12</sup>, Ayush Giri<sup>13</sup>, Mariaelisa Graff<sup>5</sup>, Xiuqing Guo<sup>14</sup>, Audrey E Hendricks<sup>15,16</sup>, Tugce Karaderi<sup>17,18</sup>, Adelheid Lempradl<sup>19</sup>, Adam E Locke<sup>20,21</sup>, Anubha Mahajan<sup>17</sup>, Eirini Marouli<sup>22</sup>, Suthesh Sivapalaratnam<sup>23,24,25</sup>, Kristin L Young<sup>5</sup>, Tamuno Alfred<sup>3</sup>, Mary F Feitosa<sup>26</sup>, Nicholas GD Masca<sup>27,28</sup>, Alisa K Manning<sup>7,24,29,30</sup>, Carolina Medina-Gomez<sup>31,32</sup>, Poorva Mudgal<sup>33</sup>, Maggie CY Ng<sup>33,34</sup>, Alex P Reiner<sup>35,36</sup>, Sailaja Vedantam<sup>7,8,9</sup>, Sara M Willems<sup>37</sup>, Thomas W Winkler<sup>38</sup>, Goncalo Abecasis<sup>20</sup>, Katja K Aben<sup>39,40</sup>, Dewan S Alam<sup>41</sup>, Sameer E Alharthi<sup>22,42</sup>, Matthew Allison<sup>43</sup>, Philippe Amouyel<sup>44,45,46</sup>, Folkert W Asselbergs<sup>47,48,49</sup>, Paul L Auer<sup>50</sup>, Beverley Balkau<sup>51</sup>, Lia E Bang<sup>52</sup>, Inês Barroso<sup>15,53,54</sup>, Lisa Bastarache<sup>55</sup>, Marianne Benn<sup>56,57</sup>, Sven Bergmann<sup>58,59</sup>, Lawrence F Bielak<sup>60</sup>, Matthias Blüher<sup>61,62</sup>, Michael Boehnke<sup>20</sup>, Heiner Boeing<sup>63</sup>, Eric Boerwinkle<sup>64,65</sup>, Carsten A Böger<sup>66</sup>, Jette Bork-Jensen<sup>67</sup>, Michiel L Bots<sup>68</sup>, Erwin P Bottinger<sup>3</sup>, Donald W Bowden<sup>33,34,69</sup>, Ivan Brandslund<sup>70,71</sup>, Gerome Breen<sup>72,73</sup>, Murray H Brilliant<sup>74</sup>, Linda Broer<sup>32</sup>, Marco Brumat<sup>75</sup>, Amber A Burt<sup>76</sup>, Adam S Butterworth<sup>77,78</sup>, Peter T Campbell<sup>79</sup>, Stefania Cappellani<sup>80</sup>, David J Carey<sup>81</sup>, Eulalia Catamo<sup>80</sup>, Mark J Caulfield<sup>22,82</sup>, John C Chambers<sup>83,84,85</sup>, Daniel I Chasman<sup>7,86,87,88</sup>, Yii-Der Ida Chen<sup>14</sup>, Rajiv Chowdhury<sup>77</sup>, Cramer Christensen<sup>89</sup>, Audrey Y Chu<sup>87,90</sup>, Massimiliano Cocca<sup>91</sup>, Francis S Collins<sup>92</sup>, James P Cook<sup>93</sup>, Janie Corley<sup>94,95</sup>, Jordi Corominas Galbany<sup>96,97</sup>, Amanda J Cox<sup>33,34,98</sup>, David S Crosslin<sup>99</sup>, Gabriel Cuellar-Partida<sup>100,101</sup>, Angela D'Eustacchio<sup>80</sup>, John Danesh<sup>15,77,78,102</sup>, Gail Davies<sup>94,95</sup>, Paul IW de Bakker<sup>68,103</sup>, Mark CH de Groot<sup>104,105</sup>, Renée de Mutsert<sup>106</sup>, Ian J Deary<sup>94,95</sup>, George Dedoussis<sup>107</sup>, Ellen W Demerath<sup>108</sup>, Martin den Heijer<sup>109</sup>, Anneke I den Hollander<sup>97</sup>, Hester M den Ruijter<sup>110</sup>, Joe G Dennis<sup>111</sup>, Josh C Denny<sup>55</sup>, Emanuele Di Angelantonio<sup>77,78</sup>, Fotios Drenos<sup>112,113</sup>, Mengmeng Du<sup>114,115</sup>, Marie-Pierre Dubé<sup>1,116</sup>, Alison M Dunning<sup>117</sup>, Douglas F Easton<sup>111,117</sup>, Todd L Edwards<sup>13</sup>, David Ellinghaus<sup>118</sup>, Patrick T Ellinor<sup>7,24,30</sup>, Paul Elliott<sup>119</sup>, Evangelos Evangelou<sup>84,120</sup>, Aliko-Eleni Farmaki<sup>107,121</sup>, I. Sadaf Farooqi<sup>53,54</sup>, Jessica D Faul<sup>122</sup>, Sascha Fauser<sup>123</sup>, Shuang Feng<sup>20</sup>, Ele Ferrannini<sup>124,125</sup>, Jean Ferrieres<sup>126</sup>, Jose C Florez<sup>7,24,29,30</sup>, Ian Ford<sup>127</sup>, Myriam Fornage<sup>128</sup>, Oscar H Franco<sup>31</sup>, Andre Franke<sup>118</sup>, Paul W Franks<sup>129,130,131</sup>, Nele Friedrich<sup>132</sup>, Ruth Frikke-Schmidt<sup>57,133</sup>, Tessel E. Galesloot<sup>40</sup>, Wei Gan<sup>17</sup>, Ilaria Gandin<sup>134</sup>, Paolo Gasparini<sup>75,135</sup>, Jane Gibson<sup>136</sup>, Vilmantas Giedraitis<sup>137</sup>, Anette P Gjesing<sup>67</sup>, Penny Gordon-Larsen<sup>138,139</sup>, Mathias Gorski<sup>38,66</sup>, Hans-Jörgen Grabe<sup>140,141</sup>, Struan FA Grant<sup>10,142,143</sup>, Niels Grarup<sup>67</sup>, Helen L Griffiths<sup>144</sup>, Megan L Grove<sup>64</sup>, Vilmundur Gudnason<sup>145,146</sup>, Stefan Gustafsson<sup>147</sup>, Jeff Haessler<sup>36</sup>, Hakon Hakonarson<sup>10,142</sup>, Anke R Hammerschlag<sup>148</sup>, Torben Hansen<sup>67</sup>, Kathleen Mullan Harris<sup>138,149</sup>, Tamara B Harris<sup>150</sup>, Andrew T Hattersley<sup>151</sup>, Christian T Have<sup>67</sup>, Caroline Hayward<sup>152</sup>, Liang He<sup>153,154</sup>, Nancy L Heard-Costa<sup>90,155</sup>, Andrew C Heath<sup>156</sup>, Iris M Heid<sup>38,157</sup>, Øyvind Helgeland<sup>158,159</sup>, Jussi Hernesniemi<sup>160,161,162</sup>, Alex W Hewitt<sup>163,164,165</sup>, Oddgeir L Holmen<sup>166</sup>, G Kees Hovingh<sup>167</sup>, Joanna MM Howson<sup>77</sup>, Yao Hu<sup>168</sup>, Paul L Huang<sup>24</sup>, Jennifer E Huffman<sup>152</sup>, M Arfan Ikram<sup>31,169,170</sup>, Erik Ingelsson<sup>147,171</sup>, Anne U Jackson<sup>20</sup>, Jan-Håkan Jansson<sup>172,173</sup>, Gail P Jarvik<sup>76,174</sup>, Gorm B Jensen<sup>175</sup>, Yucheng Jia<sup>14</sup>, Stefan Johansson<sup>159,176</sup>,

Marit E Jørgensen<sup>177,178</sup>, Torben Jørgensen<sup>57,179,180</sup>, J Wouter Jukema<sup>181,182</sup>, Bratati Kahali<sup>183,184,185,186</sup>, René S Kahn<sup>187</sup>, Mika Kähkönen<sup>188,189</sup>, Pia R Kamstrup<sup>56</sup>, Stavroula Kanoni<sup>22</sup>, Jaakko Kaprio<sup>154,190,191</sup>, Maria Karaleftheri<sup>192</sup>, Sharon LR Kardias<sup>60</sup>, Fredrik Karpe<sup>193,194</sup>, Sekar Kathiresan<sup>7,24,88</sup>, Frank Kee<sup>195</sup>, Lambertus A Kiemeny<sup>40</sup>, Eric Kim<sup>14</sup>, Hidetoshi Kitajima<sup>17</sup>, Pirjo Komulainen<sup>196,197,198</sup>, Jaspal S Kooner<sup>83,85,199,200</sup>, Charles Kooperberg<sup>36</sup>, Tellervo Korhonen<sup>191,201,202</sup>, Peter Kovacs<sup>61</sup>, Helena Kuivaniemi<sup>81,203</sup>, Zoltán Kutalik<sup>59,204</sup>, Kari Kuulasmaa<sup>191</sup>, Johanna Kuusisto<sup>205</sup>, Markku Laakso<sup>205</sup>, Timo A Lakka<sup>196,197,198</sup>, David Lamparter<sup>58,59</sup>, Ethan M Lange<sup>206</sup>, Leslie A Lange<sup>206</sup>, Claudia Langenberg<sup>37</sup>, Eric B Larson<sup>76,207,208</sup>, Nanette R Lee<sup>209,210</sup>, Terho Lehtimäki<sup>161,162</sup>, Cora E Lewis<sup>211</sup>, Huaixing Li<sup>168</sup>, Jin Li<sup>212</sup>, Ruifang Li-Gao<sup>106</sup>, Honghuang Lin<sup>213</sup>, Keng-Hung Lin<sup>214</sup>, Li-An Lin<sup>128</sup>, Xu Lin<sup>168</sup>, Lars Lind<sup>215</sup>, Jaana Lindström<sup>191</sup>, Allan Linneberg<sup>180,216,217</sup>, Ching-Ti Liu<sup>218</sup>, Dajiang J Liu<sup>219</sup>, Yongmei Liu<sup>220</sup>, Ken Sin Lo<sup>1</sup>, Artitaya Lophatananon<sup>221</sup>, Andrew J Lotery<sup>144</sup>, Anu Loukola<sup>154,190</sup>, Jian'an Luan<sup>37</sup>, Steven A Lubitz<sup>7,24,30</sup>, Leo-Pekka Lyytikäinen<sup>161,162</sup>, Satu Männistö<sup>191</sup>, Gaëlle Marenne<sup>15</sup>, Angela L Mazul<sup>5</sup>, Mark I McCarthy<sup>17,193,194</sup>, Roberta McKean-Cowdin<sup>222</sup>, Sarah E Medland<sup>101</sup>, Karina Meidtner<sup>223,224</sup>, Lili Milani<sup>12</sup>, Vanisha Mistry<sup>53,54</sup>, Paul Mitchell<sup>225</sup>, Karen L Mohlke<sup>206</sup>, Leena Moilanen<sup>226</sup>, Marie Moitry<sup>227,228</sup>, Grant W Montgomery<sup>101,229</sup>, Dennis O Mook-Kanamori<sup>106,230</sup>, Carmel Moore<sup>78,231</sup>, Trevor A Mori<sup>232</sup>, Andrew D Morris<sup>233</sup>, Andrew P Morris<sup>17,93</sup>, Martina Müller-Nurasyid<sup>157,234,235</sup>, Patricia B Munroe<sup>22,82</sup>, Mike A Nalls<sup>236,237</sup>, Narisu Narisu<sup>92</sup>, Christopher P Nelson<sup>27,28</sup>, Matt Neville<sup>193,194</sup>, Sune F Nielsen<sup>56,57</sup>, Kjell Nikus<sup>160</sup>, Pål R Njølstad<sup>158,159</sup>, Børge G Nordestgaard<sup>56,57</sup>, Dale R Nyholt<sup>101,238</sup>, Jeffrey R O'Connel<sup>239</sup>, Michelle L. O'Donoghue<sup>240</sup>, Loes M Olde Loohuis<sup>241</sup>, Roel A Ophoff<sup>187,241</sup>, Katharine R Owen<sup>193,194</sup>, Chris J Packard<sup>127</sup>, Sandosh Padmanabhan<sup>127</sup>, Colin NA Palmer<sup>242</sup>, Nicholette D Palmer<sup>69</sup>, Gerard Pasterkamp<sup>110,243</sup>, Aniruddh P Patel<sup>7,24,88</sup>, Alison Pattie<sup>95</sup>, Oluf Pedersen<sup>67</sup>, Peggy L Peissig<sup>74</sup>, Gina M Peloso<sup>218</sup>, Craig E Pennell<sup>244</sup>, Markus Perola<sup>191,245,246</sup>, James A Perry<sup>239</sup>, John RB Perry<sup>37</sup>, Tune H Pers<sup>67,247</sup>, Thomas N Person<sup>74</sup>, Annette Peters<sup>224,235,248</sup>, Eva RB Petersen<sup>249</sup>, Patricia A Peyser<sup>60</sup>, Ailith Pirie<sup>117</sup>, Ozren Polasek<sup>233,250</sup>, Tinca J Polderman<sup>148</sup>, Hannu Puolijoki<sup>251</sup>, Olli T Raitakari<sup>252,253</sup>, Asif Rasheed<sup>254</sup>, Rainer Rauramaa<sup>196,197,198</sup>, Dermot F Reilly<sup>255</sup>, Frida Renström<sup>129,256</sup>, Myriam Rheinberger<sup>66</sup>, Paul M Ridker<sup>87,88,240</sup>, John D Rioux<sup>1,116</sup>, Manuel A Rivas<sup>7,257</sup>, David J Roberts<sup>78,258,259</sup>, Neil R Robertson<sup>17,193</sup>, Antonietta Robino<sup>80</sup>, Olov Rolandsson<sup>172,260</sup>, Igor Rudan<sup>233</sup>, Katherine S Ruth<sup>261</sup>, Danish Saleheen<sup>254,262</sup>, Veikko Salomaa<sup>191</sup>, Nilesh J Samani<sup>27,28</sup>, Yadav Sapkota<sup>101</sup>, Naveed Sattar<sup>127</sup>, Robert E Schoen<sup>263</sup>, Pamela J Schreiner<sup>264</sup>, Matthias B Schulze<sup>223,224</sup>, Robert A Scott<sup>37</sup>, Marcelo P Segura-Lepe<sup>84</sup>, Svati H Shah<sup>265</sup>, Wayne H-H Sheu<sup>266,267,268</sup>, Xueling Sim<sup>20,269</sup>, Andrew J Slater<sup>270,271</sup>, Kerrin S Small<sup>272</sup>, Albert Vernon Smith<sup>145,146</sup>, Lorraine Southam<sup>15,17</sup>, Timothy D Spector<sup>272</sup>, Elizabeth K Speliotes<sup>183,184,185</sup>, John M Starr<sup>94,273</sup>, Kari Stefansson<sup>145,274</sup>, Valgerdur Steinthorsdottir<sup>274</sup>, Kathleen E Stirrups<sup>22,25</sup>, Konstantin Strauch<sup>157,275</sup>, Heather M Stringham<sup>20</sup>, Michael Stumvoll<sup>61,62</sup>, Liang Sun<sup>153,154</sup>, Praveen Surendran<sup>77</sup>, Amy J Swift<sup>92</sup>, Hayato Tada<sup>240,276</sup>, Katherine E Tansey<sup>113,277</sup>, Jean-Claude Tardif<sup>1,116</sup>, Kent D Taylor<sup>14</sup>, Alexander Teumer<sup>278</sup>, Deborah J Thompson<sup>111</sup>, Gudmar Thorleifsson<sup>274</sup>, Unnur Thorsteinsdottir<sup>145,274</sup>, Betina H Thuesen<sup>180</sup>, Anke Tönjes<sup>279</sup>, Gerard Tromp<sup>81,280</sup>, Stella Trompet<sup>181,281</sup>, Emmanouil Tsafantakis<sup>282</sup>, Jaakko Tuomilehto<sup>191,283,284,285</sup>, Anne Tybjaerg-Hansen<sup>57,133</sup>, Jonathan P Tyrer<sup>117</sup>, Rudolf Uher<sup>286</sup>, André G Uitterlinden<sup>31,32</sup>, Matti Uusitupa<sup>287</sup>, Sander W van der Laan<sup>110</sup>, Cornelia M van Duijn<sup>31</sup>, Nienke van Leeuwen<sup>288,289</sup>, Jessica van Setten<sup>47</sup>, Mauno Vanhala<sup>201,290</sup>, Anette Varbo<sup>56,57</sup>, Tibor V Varga<sup>129</sup>, Rohit Varma<sup>291</sup>, Digna R Velez Edwards<sup>292</sup>, Sita H Vermeulen<sup>40</sup>, Giovanni Veronesi<sup>293</sup>, Henrik Vestergaard<sup>67,178</sup>, Veronique Vitart<sup>152</sup>, Thomas F Vogt<sup>294</sup>, Uwe Völker<sup>295,296</sup>, Dragana Vuckovic<sup>75,135</sup>, Lynne E Wagenknecht<sup>220</sup>, Mark Walker<sup>297</sup>, Lars Wallentin<sup>298</sup>, Feijie Wang<sup>168</sup>, Carol A Wang<sup>244</sup>, Shuai Wang<sup>218</sup>, Yiqin Wang<sup>168</sup>, Erin B Ware<sup>60,299</sup>, Nicholas J Wareham<sup>37</sup>, Helen R Warren<sup>22,82</sup>, Dawn M Waterworth<sup>300</sup>, Jennifer Wessel<sup>301</sup>, Harvey D White<sup>302</sup>, Cristen J Willer<sup>183,184,303</sup>, James G Wilson<sup>304</sup>, Daniel R Witte<sup>305,306</sup>, Andrew R Wood<sup>261</sup>, Ying Wu<sup>206</sup>,

Hanieh Yaghoobkar<sup>261</sup>, Jie Yao<sup>14</sup>, Pang Yao<sup>168</sup>, Laura M Yerges-Armstrong<sup>239,307</sup>, Robin Young<sup>77,127</sup>, Eleftheria Zeggini<sup>15</sup>, Xiaowei Zhan<sup>308</sup>, Weihua Zhang<sup>83,84</sup>, Jing Hua Zhao<sup>37</sup>, Wei Zhao<sup>262</sup>, Wei Zhao<sup>60</sup>, Wei Zhou<sup>183,184</sup>, Krina T Zondervan<sup>17,309</sup>, CHD Exome+ Consortium, EPIC-CVD Consortium, ExomeBP Consortium, Global Lipids Genetic Consortium, GoT2D Genes Consortium, InterAct, INTERVAL Study, ReproGen Consortium, T2D-Genes Consortium, The MAGIC Investigators, Understanding Society Scientific Group, Jerome I Rotter<sup>14</sup>, John A Pospisilik<sup>19</sup>, Fernando Rivadeneira<sup>31,32</sup>, Ingrid B Borecki<sup>26</sup>, Panos Deloukas<sup>22,42</sup>, Timothy M Frayling<sup>261</sup>, Guillaume Lettre<sup>1,116</sup>, Kari E North<sup>310</sup>, Cecilia M Lindgren<sup>17,311</sup>, Joel N Hirschhorn<sup>7,9,312</sup>, Ruth JF Loos<sup>3,4,313</sup>

1. Montreal Heart Institute, Universite de Montreal, Montreal, Quebec, H1T 1C8, Canada
2. Division of Epidemiology, Department of Medicine, Vanderbilt-Ingram Cancer Center, Vanderbilt Epidemiology Center, Vanderbilt University School of Medicine, Nashville, TN, 37203, USA
3. The Charles Bronfman Institute for Personalized Medicine, Icahn School of Medicine at Mount Sinai, New York, NY, 10029, USA
4. The Genetics of Obesity and Related Metabolic Traits Program, Icahn School of Medicine at Mount Sinai, New York, NY, 10069, USA
5. Department of Epidemiology, University of North Carolina, Chapel Hill, NC, 27514, USA
6. Human Genetics Center, The University of Texas School of Public Health, The University of Texas MD Anderson Cancer Center UTHealth Graduate School of Biomedical Sciences, The University of Texas Health Science Center at Houston, Houston, TX, 77030, USA
7. Broad Institute of MIT and Harvard, Cambridge, MA, 02142, USA
8. Department of Genetics, Harvard Medical School, Boston, MA, 02115, USA
9. Division of Endocrinology and Center for Basic and Translational Obesity Research, Boston Children's Hospital, Boston, MA, 02115, USA
10. Center for Applied Genomics, Division of Human Genetics, The Children's Hospital of Philadelphia, Philadelphia, PA, 19104, USA
11. Quantinuum Research LLC, San Diego CA, 92101, USA
12. Estonian Genome Center, University of Tartu, Tartu, 51010, Estonia
13. Division of Epidemiology, Department of Medicine, Institute for Medicine and Public Health, Vanderbilt Genetics Institute, Vanderbilt University, Nashville, TN, 37203, USA
14. Institute for Translational Genomics and Population Sciences, LABioMed at Harbor-UCLA Medical Center, Torrance, CA, 90502, USA
15. Wellcome Trust Sanger Institute, Hinxton, CB10 1SA, UK
16. Department of Mathematical and Statistical Sciences, University of Colorado, Denver, CO, 80204, USA
17. Wellcome Trust Centre for Human Genetics, University of Oxford, Oxford, OX3 7BN, UK
18. Department of Biological Sciences, Faculty of Arts and Sciences, Eastern Mediterranean University, Famagusta, Cyprus
19. Max Planck Institute of Immunobiology and Epigenetics, Freiburg, 79108, Germany
20. Department of Biostatistics and Center for Statistical Genetics, University of Michigan, Ann Arbor, MI, 48109, USA
21. McDonnell Genome Institute, Washington University School of Medicine, Saint Louis, MO, 63108, USA
22. William Harvey Research Institute, Barts and The London School of Medicine and Dentistry, Queen Mary University of London, London, EC1M 6BQ, UK
23. Department of Vascular Medicine, AMC, Amsterdam, 1105 AZ, The Netherlands
24. Massachusetts General Hospital, Boston, MA, 02114, USA
25. Department of Haematology, University of Cambridge, Cambridge, CB2 0PT, UK

26. Division of Statistical Genomics, Department of Genetics, Washington University School of Medicine, St. Louis, MO, 63108, USA
27. Department of Cardiovascular Sciences, University of Leicester, Glenfield Hospital, Leicester, LE3 9QP, UK
28. NIHR Leicester Cardiovascular Biomedical Research Unit, Glenfield Hospital, Leicester, LE3 9QP, UK
29. Department of Medicine, Harvard University Medical School, Boston, MA, 02115, USA
30. Medical and Population Genetics Program, Broad Institute, Cambridge, MA, 02141, USA
31. Department of Epidemiology, Erasmus Medical Center, Rotterdam, 3015 GE, The Netherlands
32. Department of Internal Medicine, Erasmus Medical Center, Rotterdam, 3015 GE, The Netherlands
33. Center for Diabetes Research, Wake Forest School of Medicine, Winston-Salem, NC, 27157, USA
34. Center for Genomics and Personalized Medicine Research, Wake Forest School of Medicine, Winston-Salem, NC, 27157, USA
35. Department of Epidemiology, University of Washington, Seattle, WA, 98195, USA
36. Division of Public Health Sciences, Fred Hutchinson Cancer Research Center, Seattle WA, 98109, USA
37. MRC Epidemiology Unit, University of Cambridge School of Clinical Medicine, Institute of Metabolic Science, Cambridge, CB2 0QQ, UK
38. Department of Genetic Epidemiology, University of Regensburg, Regensburg, D-93051, Germany
39. Netherlands Comprehensive Cancer Organisation, Utrecht, 3501 DB, The Netherlands
40. Radboud Institute for Health Sciences, Radboud University Medical Center, Nijmegen, 6500 HB, The Netherlands
41. School of Kinesiology and Health Science, Faculty of Health, York University, Toronto
42. Princess Al-Jawhara Al-Brahim Centre of Excellence in Research of Hereditary Disorders (PACER-HD), King Abdulaziz University, Jeddah, 21589, Saudi Arabia
43. Department of Family Medicine & Public Health, University of California, San Diego, La Jolla, CA, 92093, USA
44. INSERM U1167, Lille, F-59019, France
45. Institut Pasteur de Lille, U1167, Lille, F-59019, France
46. Université de Lille, U1167 - RID-AGE - Risk factors and molecular determinants of aging-related diseases, Lille, F-59019, France
47. Department of Cardiology, Division Heart & Lungs, University Medical Center Utrecht, Utrecht, The Netherlands
48. Durrer Center for Cardiogenetic Research, ICIN-Netherlands Heart Institute, Utrecht, The Netherlands
49. Institute of Cardiovascular Science, Faculty of Population Health Sciences, University College London, London, UK
50. Zilber School of Public Health, University of Wisconsin-Milwaukee, Milwaukee, WI, 53201, USA
51. INSERM U1018, Centre de recherche en Épidémiologie et Santé des Populations (CESP), Villejuif, France
52. Department of Cardiology, Rigshospitalet, Copenhagen University Hospital, Copenhagen, 2100, Denmark
53. Metabolic Research Laboratories, University of Cambridge, Cambridge, CB2 0QQ, UK
54. NIHR Cambridge Biomedical Research Centre, Wellcome Trust-MRC Institute of Metabolic Science, Addenbrooke's Hospital, Cambridge, CB2 0QQ, UK

55. Department of Biomedical Informatics, Vanderbilt University, Nashville, TN, 37203, USA
56. Department of Clinical Biochemistry, Herlev and Gentofte Hospital, Copenhagen University Hospital, Herlev, 2730, Denmark
57. Department of Public Health, Faculty of Health and Medical Sciences, University of Copenhagen, Copenhagen, 2200, Denmark
58. Department of Computational Biology, University of Lausanne, Lausanne, 1011, Switzerland
59. Swiss Institute of Bioinformatics, Lausanne, 1015, Switzerland
60. Department of Epidemiology, School of Public Health, University of Michigan, Ann Arbor, MI, 48109, USA
61. IFB Adiposity Diseases, University of Leipzig, Leipzig, 04103, Germany
62. University of Leipzig, Department of Medicine, Leipzig, 04103, Germany
63. Department of Epidemiology, German Institute of Human Nutrition Potsdam-Rehbruecke (DIfE), Nuthetal, 14558, Germany
64. School of Public Health, Human Genetics Center, The University of Texas Health Science Center at Houston, Houston, TX, 77030, USA
65. Human Genome Sequencing Center, Baylor College of Medicine, Houston, TX, 77030 USA
66. Department of Nephrology, University Hospital Regensburg, Regensburg, 93042, Germany
67. The Novo Nordisk Foundation Center for Basic Metabolic Research, Faculty of Health and Medical Sciences, University of Copenhagen, Copenhagen, 2100, Denmark
68. Julius Center for Health Sciences and Primary Care, University Medical Center Utrecht, Utrecht, The Netherlands
69. Department of Biochemistry, Wake Forest School of Medicine, Winston-Salem, NC 27157, USA
70. Department of Clinical Biochemistry, Lillebaelt Hospital, Vejle, 7100, Denmark
71. Institute of Regional Health Research, University of Southern Denmark, Odense, 5000, Denmark
72. MRC Social Genetic and Developmental Psychiatry Centre, Institute of Psychiatry, Psychology and Neuroscience, King's College London, SE5 8AF, UK
73. NIHR Biomedical Research Centre for Mental Health, South London and Maudsley Hospital, London, BR3 3BX, UK
74. Marshfield Clinic Research Institute, Marshfield, WI, 54449, USA
75. Department of Medical Sciences, University of Trieste, Trieste, 34137, Italy
76. Department of Medicine, University of Washington, Seattle, WA, 98195, USA
77. MRC/BHF Cardiovascular Epidemiology Unit, Department of Public Health and Primary Care, University of Cambridge, Cambridge, CB1 8RN, UK
78. NIHR Blood and Transplant Research Unit in Donor Health and Genomics, Department of Public Health and Primary Care, University of Cambridge, Cambridge CB1 8RN, UK
79. American Cancer Society, Epidemiology Research Program, Atlanta, GA, 30303, USA
80. Institute for Maternal and Child Health - IRCCS "Burlo Garofolo", Trieste, 34137, Italy
81. Weis Center for Research, Geisinger Health System, Danville, PA 17822
82. NIHR Barts Cardiovascular Research Unit, Barts and The London School of Medicine & Dentistry, Queen Mary University of London, London, EC1M 6BQ, UK
83. Department of Cardiology, London North West Healthcare NHS Trust, Ealing Hospital, Middlesex, UB1 3HW, UK
84. Department of Epidemiology and Biostatistics, School of Public Health, Imperial College London, London, W2 1PG, UK
85. Imperial College Healthcare NHS Trust, London, W12 0HS, UK

86. Division of Genetics, Brigham and Women's Hospital and Harvard Medical School, Boston, MA, 02115, USA
87. Division of Preventive Medicine, Brigham and Women's and Harvard Medical School, Boston, MA, 02215, USA
88. Harvard Medical School, Boston, MA, 02115, USA
89. Medical department, Lillebaelt Hospital, Vejle, 7100, Denmark
90. NHLBI Framingham Heart Study, Framingham, MA, 01702, USA
91. Department of Medical, Surgical and Health Sciences, University of Trieste, Trieste, 34100, Italy
92. Medical Genomics and Metabolic Genetics Branch, National Human Genome Research Institute, National Institutes of Health, Bethesda, MD, 20892, USA
93. Department of Biostatistics, University of Liverpool, Liverpool, L69 3GL, UK
94. Centre for Cognitive Ageing and Cognitive Epidemiology, University of Edinburgh, Edinburgh, EH8 9JZ, UK
95. Department of Psychology, University of Edinburgh, Edinburgh, EH8 9JZ, UK
96. Department of Human Genetics, Donders Institute for Brain, Cognition and Behaviour, Radboud University Medical Center, Nijmegen, 6500 HB, The Netherlands
97. Department of Ophthalmology, Donders Institute for Brain, Cognition and Behaviour, Radboud University Medical Center, Nijmegen, 6500 HB, The Netherlands
98. Menzies Health Institute Queensland, Griffith University, Southport, QLD, Australia
99. Department of Biomedical Informatics and Medical Education, University of Washington, Seattle, WA, 98195, USA
100. Diamantina Institute, University of Queensland, Brisbane, Queensland, 4072, Australia
101. QIMR Berghofer Medical Research Institute, Brisbane, Queensland, 4006, Australia
102. British Heart Foundation Cambridge Centre of Excellence, Department of Medicine, University of Cambridge, Cambridge, CB2 0QQ, UK
103. Department of Genetics, Center for Molecular Medicine, University Medical Center Utrecht, Utrecht, 3584 CX, The Netherlands
104. Department of Clinical Chemistry and Haematology, Division of Laboratory and Pharmacy, University Medical Center Utrecht, Utrecht, 3508 GA, The Netherlands
105. Utrecht Institute for Pharmaceutical Sciences, Division Pharmacoeconomics & Clinical Pharmacology, Utrecht University, Utrecht, 3508 TB, The Netherlands
106. Department of Clinical Epidemiology, Leiden University Medical Center, Leiden, 2300RC, The Netherlands
107. Department of Nutrition and Dietetics, School of Health Science and Education, Harokopio University, Athens, 17671, Greece
108. Division of Epidemiology & Community Health, School of Public Health, University of Minnesota, Minneapolis, MN, 55454, USA
109. VU University Medical Center, Department of Internal Medicine, Amsterdam, 1007 MB, The Netherlands
110. Laboratory of Experimental Cardiology, Division Heart & Lungs, University Medical Center Utrecht, Utrecht, 3584 CX, The Netherlands
111. Centre for Cancer Genetic Epidemiology, Department of Public Health and Primary Care, University of Cambridge, Cambridge, CB1 8RN, UK
112. Institute of Cardiovascular Science, University College London, London, WC1E 6JF, UK
113. MRC Integrative Epidemiology Unit, School of Social and Community Medicine, University of Bristol, Bristol, BS8 2BN, UK
114. Fred Hutchinson Cancer Research Center, Public Health Sciences Division, Seattle, WA, 98109, USA



115. Memorial Sloan Kettering Cancer Center, Department of Epidemiology and Biostatistics, New York, NY, 10017, USA
116. Department of Medicine, Faculty of Medicine, Universite de Montreal, Montreal, Quebec, H3T 1J4, Canada
117. Centre for Cancer Genetic Epidemiology, Department of Oncology, University of Cambridge, Cambridge, CB1 8RN, UK
118. Institute of Clinical Molecular Biology, Christian-Albrechts-University of Kiel, Kiel, Germany
119. Department of Epidemiology and Biostatistics, MRC-PHE Centre for Environment and Health, School of Public Health, Imperial College London, London, W2 1PG, UK
120. Department of Hygiene and Epidemiology, University of Ioannina Medical School, Ioannina, 45110, Greece
121. Department of Health Sciences, University of Leicester, Leicester, LE1 7RH, UK
122. Survey Research Center, Institute for Social Research, University of Michigan, Ann Arbor, MI, 48104, USA
123. Department of Ophthalmology, University of Cologne, Cologne, 50937, Germany
124. CNR Institute of Clinical Physiology, Pisa, Italy
125. Department of Clinical & Experimental Medicine, University of Pisa, Italy
126. Toulouse University School of Medicine, Toulouse, TSA 50032 31059, France
127. University of Glasgow, Glasgow, G12 8QQ, UK
128. Institute of Molecular Medicine, The University of Texas Health Science Center at Houston, Houston, TX, 77030, USA
129. Department of Clinical Sciences, Genetic and Molecular Epidemiology Unit, Lund University, Malmö, SE-20502, Sweden
130. Department of Nutrition, Harvard School of Public Health, Boston, MA, 02115, USA
131. Department of Public Health and Clinical Medicine, Unit of Medicine, Umeå University, Umeå, 901 87, Sweden
132. Institute of Clinical Chemistry and Laboratory Medicine, University Medicine Greifswald, Greifswald, 17475, Germany
133. Department of Clinical Biochemistry, Rigshospitalet, Copenhagen University Hospital, Copenhagen, 2100, Denmark
134. Ilaria Gandin, Research Unit, AREA Science Park, Trieste, 34149, Italy
135. Institute for Maternal and Child Health - IRCCS "Burlo Garofolo", Trieste, Italy
136. Centre for Biological Sciences, Faculty of Natural and Environmental Sciences, University of Southampton, Southampton, SO17 1BJ, UK
137. Geriatrics, Department of Public Health, Uppsala University, Uppsala, 751 85, Sweden
138. Carolina Population Center, University of North Carolina, Chapel Hill, NC, 27514, USA
139. Department of Nutrition, Gillings School of Global Public Health, University of North Carolina, Chapel Hill, NC, 27514, USA
140. Department of Psychiatry and Psychotherapy, University Medicine Greifswald, Greifswald, 17475, Germany
141. German Center for Neurodegenerative Diseases (DZNE), Rostock/Greifswald, Greifswald, 17475, Germany
142. Department of Pediatrics, Perelman School of Medicine, University of Pennsylvania, Philadelphia, PA, 19104, USA
143. Division of Endocrinology, The Children's Hospital of Philadelphia, Philadelphia, Pennsylvania, 19104, USA
144. Vision Sciences, Clinical Neurosciences Research Group, Faculty of Medicine, University of Southampton, Southampton, SO16 6YD, UK
145. Faculty of Medicine, University of Iceland, Reykjavik, 101, Iceland

146. Icelandic Heart Association, Kopavogur, 201, Iceland
147. Department of Medical Sciences, Molecular Epidemiology and Science for Life Laboratory, Uppsala University, Uppsala, 751 41, Sweden
148. Department of Complex Trait Genetics, Center for Neurogenomics and Cognitive Research, Amsterdam Neuroscience, VU University Amsterdam, Amsterdam, 1081 HV, The Netherlands
149. Department of Sociology, University of North Carolina, Chapel Hill, NC, 27514, USA
150. Laboratory of Epidemiology and Population Sciences, National Institute on Aging, Intramural Research Program, National Institutes of Health, Bethesda, MD, 20892, USA
151. University of Exeter Medical School, University of Exeter, Exeter, EX2 5DW, UK
152. MRC Human Genetics Unit, Institute of Genetics and Molecular Medicine, University of Edinburgh, Edinburgh, EH4 2XU, UK
153. Biodemography of Aging Research Unit, Social Science Research Institute, Duke University, Durham, NC, 27708, USA
154. Department of Public Health, University of Helsinki, Helsinki, FI-00014, Finland
155. Department of Neurology, Boston University School of Medicine, Boston, MA, 02118, USA
156. Department of Psychiatry, Washington University, Saint Louis, MO, 63110, USA
157. Institute of Genetic Epidemiology, Helmholtz Zentrum München - German Research Center for Environmental Health, Neuherberg, 85764, Germany
158. Department of Pediatrics, Haukeland University Hospital, Bergen, 5021, Norway
159. KG Jebsen Center for Diabetes Research, Department of Clinical Science, University of Bergen, Bergen, 5020, Norway
160. Department of Cardiology, Heart Center, Tampere University Hospital, and Faculty of Medicine and Life Sciences, University of Tampere, Tampere, 33521, Finland
161. Department of Clinical Chemistry, Fimlab Laboratories, Tampere, 33521, Finland
162. Department of Clinical Chemistry, Finnish Cardiovascular Research Center - Tampere, Faculty of Medicine and Life Sciences, University of Tampere, Tampere 33014, Finland
163. Centre for Eye Research Australia, Royal Victorian Eye and Ear Hospital, University of Melbourne, Melbourne, Victoria, 3002, Australia
164. Centre for Ophthalmology and Vision Science, Lions Eye Institute, University of Western Australia, Perth, Western Australia, 6009, Australia
165. Menzies Research Institute Tasmania, University of Tasmania, Hobart, Tasmania, 7000, Australia
166. K.G. Jebsen Center for Genetic Epidemiology, Department of Public Health, NTNU, Norwegian University of Science and Technology, Trondheim, 7600, Norway
167. AMC, Department of Vascular Medicine, Amsterdam, 1105 AZ, The Netherlands
168. Key Laboratory of Nutrition and Metabolism, Institute for Nutritional Sciences, Shanghai Institutes for Biological Sciences, Chinese Academy of Sciences, University of the Chinese Academy of Sciences, Shanghai, People's Republic of China, Shanghai, 200031, China
169. Department of Neurology, Erasmus Medical Center, Rotterdam, 3015 GE, The Netherlands
170. Department of Radiology, Erasmus Medical Center, Rotterdam, 3015 GE, The Netherlands
171. Department of Medicine, Division of Cardiovascular Medicine, Stanford University School of Medicine, Stanford, CA, 943 05, USA
172. Department of Public Health & Clinical Medicine, Umeå University, Umeå, SE-90185, Sweden
173. Research Unit Skellefteå, Skellefteå, SE-93141, Sweden

174. Department of Genome Sciences, University of Washington, Seattle, WA, 98195, USA
175. The Copenhagen City Heart Study, Frederiksberg Hospital, Frederiksberg, 2000, Denmark
176. Center for Medical Genetics and Molecular Medicine, Haukeland University Hospital, Bergen, 5021, Norway
177. National Institute of Public Health, University of Southern Denmark, Copenhagen, 1353, Denmark
178. Steno Diabetes Center Copenhagen, Gentofte, 2800, Denmark
179. Faculty of medicine, Aalborg University, Aalborg, DK-9000, Denmark
180. Research Center for Prevention and Health, Capital Region of Denmark, Glostrup, DK-2600, Denmark
181. Department of Cardiology, Leiden University Medical Center, Leiden, 2333, The Netherlands
182. The Interuniversity Cardiology Institute of the Netherlands, Utrecht, 2333, The Netherlands
183. Department of Computational Medicine and Bioinformatics, University of Michigan, Ann Arbor, MI, 48109, USA
184. Department of Internal Medicine, University of Michigan, Ann Arbor, MI, 48109, USA
185. Division of Gastroenterology, University of Michigan, Ann Arbor, MI, 48109, USA
186. Centre for Brain Research, Indian Institute of Science, Bangalore 560012, India
187. Department of Psychiatry, Brain Center Rudolf Magnus, University Medical Center Utrecht, Utrecht, 3584 CG, The Netherlands
188. Department of Clinical Physiology, Faculty of Medicine and Life Sciences, University of Tampere, Tampere, 33014, Finland
189. Department of Clinical Physiology, Tampere University Hospital, Tampere 33521, Finland
190. Institute for Molecular Medicine Finland (FIMM), University of Helsinki, Helsinki, FI-00014, Finland
191. National Institute for Health and Welfare, Helsinki, FI-00271, Finland
192. Echinops Medical Centre, Echinops, Greece
193. Oxford Centre for Diabetes, Endocrinology and Metabolism, Radcliffe Department of Medicine, University of Oxford, Oxford, OX3 7LE, UK
194. Oxford NIHR Biomedical Research Centre, Oxford University Hospitals Trust, Oxford, OX3 7LE, UK
195. UKCRC Centre of Excellence for Public Health Research, Queens University Belfast, Belfast, UK, BT12 6BJ, UK
196. Foundation for Research in Health Exercise and Nutrition, Kuopio Research Institute of Exercise Medicine, Kuopio, 70100, Finland
197. Institute of Biomedicine, School of Medicine, University of Eastern Finland, Kuopio Campus, 70210, Finland
198. Department of Clinical Physiology and Nuclear Medicine, Kuopio University Hospital, Kuopio, Finland
199. National Heart and Lung Institute, Imperial College London, Hammersmith Hospital Campus, London, W12 0NN, UK
200. MRC-PHE Centre for Environment and Health, Imperial College London, London, W2 1PG, UK
201. University of Eastern Finland, Kuopio, 70210, Finland
202. University of Helsinki, Helsinki, 00100, Finland

203. Department of Psychiatry, and Division of Molecular Biology and Human Genetics, Department of Biomedical Sciences, Faculty of Medicine and Health Sciences, Stellenbosch University, Tygerberg, Western Cape, 7505, South Africa
204. Institute of Social and Preventive Medicine, Lausanne University Hospital, Lausanne, 1010, Switzerland
205. Institute of Clinical Medicine, Internal Medicine, University of Eastern Finland and Kuopio University Hospital, Kuopio, 70210, Finland
206. Department of Genetics, University of North Carolina, Chapel Hill, NC, 27599, USA
207. Kaiser Permanente Washington Health Research Institute Seattle WA 98101
208. Department of Health Services, University of Washington, Seattle WA 98101
209. Department of Anthropology, Sociology, and History, University of San Carlos, Cebu City, 6000, Philippines
210. USC-Office of Population Studies Foundation, Inc., University of San Carlos, Cebu City, 6000, Philippines
211. Division of Preventive Medicine University of Alabama at Birmingham, Birmingham, AL 35205, USA
212. Department of Medicine, Division of Cardiovascular Medicine, Stanford University School of Medicine, Palo Alto, CA, 94304, USA
213. Department of Medicine, Boston University School of Medicine, Boston, MA, 02118, USA
214. Department of Ophthalmology, Taichung Veterans General Hospital, Taichung, Taiwan 407, Taiwan
215. Uppsala University, Uppsala, 75185, Sweden
216. Department of Clinical Experimental Research, Rigshospitalet, Copenhagen, DK-2200, Denmark
217. Department of Clinical Medicine, Faculty of Health and Medical Sciences, University of Copenhagen, Copenhagen, 2200, Denmark
218. Department of Biostatistics, Boston University School of Public Health, Boston, MA, 02118, USA
219. Department of Public Health Sciences, Institute for Personalized Medicine, the Pennsylvania State University College of Medicine, Hershey, PA, 17033, USA
220. Division of Public Health Sciences, Wake Forest School of Medicine, Winston-Salem, NC, 27157, USA
221. Division of Health Sciences, Warwick Medical School, Warwick University, Coventry, CV4 7AL, UK
222. Department of Preventive Medicine, Keck School of Medicine of the University of California, Los Angeles, CA, 90089, USA
223. Department of Molecular Epidemiology, German Institute of Human Nutrition Potsdam-Rehbruecke (DIfE), Nuthetal, 14558, Germany
224. German Center for Diabetes Research, München-Neuherberg, 85764, Germany
225. Westmead Millennium Institute of Medical Research, Centre for Vision Research and Department of Ophthalmology, University of Sydney, Sydney, New South Wales, 2022, Australia
226. Department of Medicine, Kuopio University Hospital, Kuopio, 70210, Finland
227. Department of Epidemiology and Public Health, University of Strasbourg, Strasbourg, F-67085, France
228. Department of Public Health, University Hospital of Strasbourg, Strasbourg, F-67081, France
229. Institute for Molecular Bioscience, The University of Queensland, Brisbane, Queensland, 4072, Australia

230. Department of Public Health and Primary Care, Leiden University Medical Center, Leiden, 2300RC, The Netherlands
231. INTERVAL Coordinating Centre, Department of Public Health and Primary Care, University of Cambridge, Cambridge, CB1 8RN, UK
232. School of Medicine and Pharmacology, The University of Western Australia, Perth, Western Australia, 6009, Australia
233. Centre for Global Health Research, Usher Institute of Population Health Sciences and Informatics, University of Edinburgh, Edinburgh, EH8 9AG, UK
234. Department of Medicine I, University Hospital Grosshadern, Ludwig-Maximilians-Universität, Munich, 81377, Germany
235. DZHK (German Centre for Cardiovascular Research), partner site Munich Heart Alliance, Munich, 80802, Germany
236. Laboratory of Neurogenetics, National Institute on Aging, NIH, Bethesda, MD, 20892, USA
237. data tecnica international, Glen Echo, MD, USA
238. Institute of Health and Biomedical Innovation, Queensland University of Technology, Brisbane, Queensland, 4059, Australia
239. Program for Personalized and Genomic Medicine, Department of Medicine, University of Maryland School of Medicine, Baltimore, MD, 21201, US
240. Division of Cardiovascular Medicine, Brigham and Women's Hospital and Harvard Medical School, Boston, MA, 02115, USA
241. Center for Neurobehavioral Genetics, UCLA, Los Angeles, CA, 90095, USA
242. Pat Macpherson Centre for Pharmacogenetics and Pharmacogenomics, Medical Research Institute, Ninewells Hospital and Medical School, Dundee, DD1 9SY, UK
243. Laboratory of Clinical Chemistry and Hematology, Division Laboratories and Pharmacy, University Medical Center Utrecht, Utrecht, 3584 CX, The Netherlands
244. School of Women's and Infants' Health, The University of Western Australia, Perth, Western Australia, 6009, Australia
245. University of Helsinki, Institute for Molecular Medicine (FIMM) and Diabetes and Obesity Research Program, Helsinki, FI00014, Finland
246. University of Tartu, Estonian Genome Center, Tartu, Estonia, Tartu, 51010, Estonia
247. Department of Epidemiology Research, Statens Serum Institut, Copenhagen, 2200, Denmark
248. Institute of Epidemiology II, Helmholtz Zentrum München - German Research Center for Environmental Health, Neuherberg, 85764, Germany
249. Department of Clinical Immunology and Biochemistry, Lillebaelt Hospital, Vejle, 7100, Denmark
250. School of Medicine, University of Split, Split, 21000, Croatia
251. South Ostrobothnia Central Hospital, Seinäjoki, 60220, Finland
252. Department of Clinical Physiology and Nuclear Medicine, Turku University Hospital, Turku, 20521, Finland
253. Research Centre of Applied and Preventive Cardiovascular Medicine, University of Turku, Turku, 20520, Finland
254. Centre for Non-Communicable Diseases, Karachi, Pakistan
255. Merck, Sharp & Dohme, Genetics and Pharmacogenomics, Boston, MA, 02115, USA
256. Department of Biobank Research, Umeå University, Umeå, SE-90187, Sweden
257. Nuffield Department of Clinical Medicine, Oxford, OX37 BN, UK
258. NHS Blood and Transplant - Oxford Centre, Oxford, OX3 9BQ, UK
259. BRC Haematology Theme and Radcliffe Department of Medicine, University of Oxford, Oxford, OX3 9DU, UK

260. Department of Public Health and Clinical Medicine, Unit of Family Medicine, Umeå University, Umeå, 90185, Sweden
261. Genetics of Complex Traits, University of Exeter Medical School, University of Exeter, Exeter, EX2 5DW, UK
262. Department of Biostatistics and Epidemiology, Perelman School of Medicine, University of Pennsylvania, Philadelphia, PA, 19104, USA
263. University of Pittsburgh Medical Center, Departments of Medicine and Epidemiology, Pittsburgh, PA, 15213, USA
264. Division of Epidemiology & Community Health University of Minnesota, Minneapolis, MN, 55454, USA
265. Duke Molecular Physiology Institute, Duke University, Durham NC, 27701
266. Division of Endocrinology and Metabolism, Department of Internal Medicine, Taichung Veterans General Hospital, Taichung, Taiwan 407, Taiwan
267. School of Medicine, National Defense Medical Center, Taipei, Taiwan 114, Taiwan
268. School of Medicine, National Yang-Ming University, Taipei, Taiwan
269. Saw Swee Hock School of Public Health, National University Health System, National University of Singapore, Singapore 117549, Singapore
270. Genetics, Target Sciences, GlaxoSmithKline, Research Triangle Park, NC, 27709, US
271. OmicSoft a QIAGEN Company, Cary, NC, 27513, US
272. Department of Twin Research and Genetic Epidemiology, King's College London, London, SE1 7EH, UK
273. Alzheimer Scotland Dementia Research Centre, University of Edinburgh, Edinburgh, EH8 9JZ, UK
274. deCODE Genetics/Amgen inc., Reykjavik, 101, Iceland
275. Chair of Genetic Epidemiology, IBE, Faculty of Medicine, LMU Munich, 81377, Germany
276. Kanazawa University, Kanazawa, 920-8641, Japan
277. College of Biomedical and Life Sciences, Cardiff University, Cardiff, CF14 4EP, UK
278. Institute for Community Medicine, University Medicine Greifswald, Greifswald, 17475, Germany
279. Center for Pediatric Research, Department for Women's and Child Health, University of Leipzig, Leipzig, 04103, Germany
280. Division of Molecular Biology and Human Genetics, Department of Biomedical Sciences, Faculty of Medicine and Health Sciences, Stellenbosch University, Tygerberg, Western Cape, 7505, South Africa
281. Department of Gerontology and Geriatrics, Leiden University Medical Center, Leiden, 2333, The Netherlands
282. Anogia Medical Centre, Anogia, Greece
283. Centre for Vascular Prevention, Danube-University Krems, Krems, 3500, Austria
284. Dasman Diabetes Institute, Dasman, 15462, Kuwait
285. Diabetes Research Group, King Abdulaziz University, Jeddah, 21589, Saudi Arabia
286. Department of Psychiatry, Dalhousie University, Halifax, B3H 4R2, Canada
287. Department of Public Health and Clinical Nutrition, University of Eastern Finland, Kuopio, 70210, Finland
288. Department of Epidemiology and Biostatistics, VU University Medical Center, Amsterdam, 1081BT, The Netherlands
289. Department of Molecular Cell Biology, Leiden University Medical Center, Leiden, 2333ZC, The Netherlands
290. Central Finland Central Hospital, Jyväskylä, 40620, Finland
291. USC Roski Eye Institute, Department of Ophthalmology, Keck School of Medicine of the University of Southern California, Los Angeles, CA, 90033, USA

292. Department of Obstetrics and Gynecology, Institute for Medicine and Public Health, Vanderbilt Genetics Institute, Vanderbilt University, Nashville, TN, 37203, USA
293. Research Center on Epidemiology and Preventive Medicine, Department of Medicine and Surgery, University of Insubria, Varese, 21100, Italy
294. Merck, Sharp & Dohme, Cardiometabolic Disease, Kenilworth, NJ, 07033, USA
295. DZHK (German Centre for Cardiovascular Research), partner site Greifswald, Greifswald, 17475, Germany
296. Interfaculty Institute for Genetics and Functional Genomics, University Medicine Greifswald, Greifswald, 17475, Germany
297. Institute of Cellular Medicine, The Medical School, Newcastle University, Newcastle, NE2 4HH, UK
298. Department of Medical Sciences, Cardiology, Uppsala Clinical Research Center, Uppsala University, Uppsala, 752 37, Sweden
299. Survey Research Center, Institute for Social Research, University of Michigan, Ann Arbor, MI, 48104, USA
300. Genetics, Target Sciences, GlaxoSmithKline, King of Prussia, PA, US
301. Departments of Epidemiology & Medicine, Diabetes Translational Research Center, Fairbanks School of Public Health & School of Medicine, Indiana University, Indiana, IN, 46202, USA
302. Green Lane Cardiovascular Service, Auckland City Hospital and University of Auckland, Auckland, New Zealand
303. Department of Human Genetics, University of Michigan, Ann Arbor, MI, 48109, USA
304. Department of Physiology and Biophysics, University of Mississippi Medical Center, Jackson, MS, 39216, USA
305. Danish Diabetes Academy, Odense, 5000, Denmark
306. Department of Public Health, Aarhus University, Aarhus, 8000, Denmark
307. GlaxoSmithKline, King of Prussia, PA, 19406, USA
308. Department of Clinical Sciences, Quantitative Biomedical Research Center, Center for the Genetics of Host Defense, University of Texas Southwestern Medical Center, Dallas, TX, 75390, USA
309. Endometriosis CaRe Centre, Nuffield Department of Obstetrics & Gynaecology, University of Oxford, Oxford, OX3 9DU, UK
310. Department of Epidemiology and Carolina Center of Genome Sciences, Chapel Hill, NC, 27514, USA
311. Li Ka Shing Centre for Health Information and Discovery, The Big Data Institute, University of Oxford, Oxford, OX3 7BN, UK
312. Departments of Pediatrics and Genetics, Harvard Medical School, Boston, MA, 02115, USA
313. The Mindich Child Health and Development Institute, Icahn School of Medicine at Mount Sinai, New York, NY, 10069, USA

## Height group

Eirini Marouli<sup>1</sup>, Mariaelisa Graff<sup>2</sup>, Carolina Medina-Gomez<sup>3,4</sup>, Ken Sin Lo<sup>5</sup>, Andrew R Wood<sup>6</sup>, Troels R Kjaer<sup>7</sup>, Rebecca S Fine<sup>8-10</sup>, Yingchang Lu<sup>11-13</sup>, Claudia Schurmann<sup>12,13</sup>, Heather M Highland<sup>2,14</sup>, Sina Rüeger<sup>15,16</sup>, Gudmar Thorleifsson<sup>17</sup>, Anne E Justice<sup>2</sup>, David Lamparter<sup>16,18</sup>, Kathleen E Stirrups<sup>1,19</sup>, Valérie Turcot<sup>5</sup>, Kristin L Young<sup>2</sup>, Thomas W Winkler<sup>20</sup>, Tõnu Esko<sup>8,10,21</sup>, Tugce Karaderi<sup>22</sup>, Adam E Locke<sup>23,24</sup>, Nicholas GD Masca<sup>25,26</sup>, Maggie CY Ng<sup>27,28</sup>, Poorva Mudgal<sup>27</sup>, Manuel A Rivas<sup>8,29</sup>, Sailaja Vedantam<sup>8-10</sup>, Anubha Mahajan<sup>22</sup>, Xiuqing Guo<sup>30</sup>, Goncalo Abecasis<sup>23</sup>, Katja K Aben<sup>31,32</sup>, Linda S Adair<sup>33</sup>, Dewan S Alam<sup>34</sup>, Eva

Albrecht<sup>35</sup>, Kristine H Allin<sup>36</sup>, Matthew Allison<sup>37</sup>, Philippe Amouyel<sup>38-40</sup>, Emil V Appel<sup>36</sup>, Dominique Arveiler<sup>41,42</sup>, Folkert W Asselbergs<sup>43-45</sup>, Paul L Auer<sup>46</sup>, Beverley Balkau<sup>47</sup>, Bernhard Banas<sup>48</sup>, Lia E Bang<sup>49</sup>, Marianne Benn<sup>50,51</sup>, Sven Bergmann<sup>16,18</sup>, Lawrence F Bielak<sup>52</sup>, Matthias Blüher<sup>53,54</sup>, Heiner Boeing<sup>55</sup>, Eric Boerwinkle<sup>56,57</sup>, Carsten A Böger<sup>48</sup>, Lori L Bonnycastle<sup>58</sup>, Jette Bork-Jensen<sup>36</sup>, Michiel L Bots<sup>59</sup>, Erwin P Bottinger<sup>12</sup>, Donald W Bowden<sup>27,28,60</sup>, Ivan Brandslund<sup>61,62</sup>, Gerome Breen<sup>63</sup>, Murray H Brilliant<sup>64</sup>, Linda Broer<sup>4</sup>, Amber A Burt<sup>65</sup>, Adam S Butterworth<sup>66,67</sup>, David J Carey<sup>68</sup>, Mark J Caulfield<sup>1,69</sup>, John C Chambers<sup>70-72</sup>, Daniel I Chasman<sup>8,73-75</sup>, Yii-Der Ida Chen<sup>30</sup>, Rajiv Chowdhury<sup>66</sup>, Cramer Christensen<sup>76</sup>, Audrey Y Chu<sup>74,77</sup>, Massimiliano Cocca<sup>78</sup>, Francis S Collins<sup>58</sup>, James P Cook<sup>79</sup>, Janie Corley<sup>80,81</sup>, Jordi Corominas Galbany<sup>82</sup>, Amanda J Cox<sup>27,28,83</sup>, Gabriel Cuellar-Partida<sup>84,85</sup>, John Danesh<sup>66,67,86,87</sup>, Gail Davies<sup>80,81</sup>, Paul IW de Bakker<sup>59,88</sup>, Gert J. de Borst<sup>89</sup>, Simon de Denus<sup>5,90</sup>, Mark CH de Groot<sup>91,92</sup>, Renée de Mutsert<sup>93</sup>, Ian J Deary<sup>80,81</sup>, George Dedoussis<sup>94</sup>, Ellen W Demerath<sup>95</sup>, Anneke I den Hollander<sup>96</sup>, Joe G Dennis<sup>97</sup>, Emanuele Di Angelantonio<sup>66,67</sup>, Fotios Drenos<sup>98,99</sup>, Mengmeng Du<sup>100,101</sup>, Alison M Dunning<sup>102</sup>, Douglas F Easton<sup>97,102</sup>, Tapani Ebeling<sup>103,104</sup>, Todd L Edwards<sup>105</sup>, Patrick T Ellinor<sup>106,107</sup>, Paul Elliott<sup>108</sup>, Evangelos Evangelou<sup>71,109</sup>, Aliko-Eleni Farmaki<sup>94</sup>, Jessica D Faul<sup>110</sup>, Mary F Feitosa<sup>111</sup>, Shuang Feng<sup>23</sup>, Ele Ferrannini<sup>112,113</sup>, Marco M Ferrario<sup>114</sup>, Jean Ferrieres<sup>115</sup>, Jose C Florez<sup>106,107,116</sup>, Ian Ford<sup>117</sup>, Myriam Fornage<sup>118</sup>, Paul W Franks<sup>119-121</sup>, Ruth Frikke-Schmidt<sup>51,122</sup>, Tessel E Galesloot<sup>32</sup>, Wei Gan<sup>22</sup>, Ilaria Gandin<sup>123</sup>, Paolo Gasparini<sup>123,124</sup>, Vilmantas Giedraitis<sup>125</sup>, Ayush Giri<sup>105</sup>, Giorgia Grotto<sup>123,124</sup>, Scott D Gordon<sup>85</sup>, Penny Gordon-Larsen<sup>126,127</sup>, Mathias Gorski<sup>20,48</sup>, Niels Grarup<sup>36</sup>, Megan L. Grove<sup>56</sup>, Vilmundur Gudnason<sup>128,129</sup>, Stefan Gustafsson<sup>130</sup>, Torben Hansen<sup>36</sup>, Kathleen Mullan Harris<sup>126,131</sup>, Tamara B Harris<sup>132</sup>, Andrew T Hattersley<sup>133</sup>, Caroline Hayward<sup>134</sup>, Liang He<sup>135,136</sup>, Iris M Heid<sup>20,35</sup>, Kauko Heikkilä<sup>136,137</sup>, Øyvind Helgeland<sup>138,139</sup>, Jussi Hernesniemi<sup>140-142</sup>, Alex W Hewitt<sup>143-145</sup>, Lynne J Hocking<sup>146,147</sup>, Mette Hollensted<sup>36</sup>, Oddgeir L Holmen<sup>148</sup>, G. Kees Hovingh<sup>149</sup>, Joanna MM Howson<sup>66</sup>, Carel B Hoyng<sup>96</sup>, Paul L Huang<sup>106</sup>, Kristian Hveem<sup>150</sup>, M. Arfan Ikram<sup>3,151,152</sup>, Erik Ingelsson<sup>130,153</sup>, Anne U Jackson<sup>23</sup>, Jan-Håkan Jansson<sup>154,155</sup>, Gail P Jarvik<sup>65,156</sup>, Gorm B Jensen<sup>157</sup>, Min A Jhun<sup>52</sup>, Yucheng Jia<sup>30</sup>, Xuejuan Jiang<sup>158,159</sup>, Stefan Johansson<sup>139,160</sup>, Marit E Jørgensen<sup>161,162</sup>, Torben Jørgensen<sup>51,163,164</sup>, Pekka Jousilahti<sup>165</sup>, J Wouter Jukema<sup>166,167</sup>, Bratati Kahali<sup>168-170</sup>, René S Kahn<sup>171</sup>, Mika Kähönen<sup>172</sup>, Pia R Kamstrup<sup>50</sup>, Stavroula Kanoni<sup>1</sup>, Jaakko Kaprio<sup>136,137,165</sup>, Maria Karaleftheri<sup>173</sup>, Sharon LR Kardia<sup>52</sup>, Fredrik Karpe<sup>174,175</sup>, Frank Kee<sup>176</sup>, Renske Keeman<sup>177</sup>, Lambertus A Kiemeny<sup>32</sup>, Hidetoshi Kitajima<sup>22</sup>, Kirsten B Kluijvers<sup>32</sup>, Thomas Kocher<sup>178</sup>, Pirjo Komulainen<sup>179</sup>, Jukka Kontto<sup>165</sup>, Jaspal S Kooner<sup>70,72,180</sup>, Charles Kooperberg<sup>181</sup>, Peter Kovacs<sup>53</sup>, Jennifer Kriebel<sup>182-184</sup>, Helena Kuivaniemi<sup>68,185</sup>, Sébastien Küry<sup>186</sup>, Johanna Kuusisto<sup>187</sup>, Martina La Bianca<sup>188</sup>, Markku Laakso<sup>187</sup>, Timo A Lakka<sup>179,189</sup>, Ethan M Lange<sup>190</sup>, Leslie A Lange<sup>190</sup>, Carl D Langefeld<sup>191</sup>, Claudia Langenberg<sup>192</sup>, Eric B Larson<sup>65,193,194</sup>, I-Te Lee<sup>195-197</sup>, Terho Lehtimäki<sup>141,142</sup>, Cora E Lewis<sup>198</sup>, Huaixing Li<sup>199</sup>, Jin Li<sup>200</sup>, Ruifang Li-Gao<sup>93</sup>, Honghuang Lin<sup>201</sup>, Li-An Lin<sup>118</sup>, Xu Lin<sup>199</sup>, Lars Lind<sup>202</sup>, Jaana Lindström<sup>165</sup>, Allan Linneberg<sup>51,164,203</sup>, Yeheng Liu<sup>30</sup>, Yongmei Liu<sup>204</sup>, Artitaya Lophatananon<sup>205</sup>, Jian'an Luan<sup>192</sup>, Steven A Lubitz<sup>106,107</sup>, Leo-Pekka Lyytikäinen<sup>141,142</sup>, David A Mackey<sup>144</sup>, Pamela AF Madden<sup>206</sup>, Alisa K Manning<sup>106,107,116</sup>, Satu Männistö<sup>165</sup>, Gaëlle Marenne<sup>86</sup>, Jonathan Marten<sup>134</sup>, Nicholas G Martin<sup>85</sup>, Angela L Mazul<sup>2</sup>, Karina Meidtner<sup>182,207</sup>, Andres Metspalu<sup>21</sup>, Paul Mitchell<sup>208</sup>, Karen L Mohlke<sup>190</sup>, Dennis O Mook-Kanamori<sup>93,209</sup>, Anna Morgan<sup>123</sup>, Andrew D Morris<sup>210</sup>, Andrew P Morris<sup>22,79</sup>, Martina Müller-Nurasyid<sup>35,211,212</sup>, Patricia B Munroe<sup>1,69</sup>, Mike A Nalls<sup>213</sup>, Matthias Nauck<sup>214,215</sup>, Christopher P Nelson<sup>25,26</sup>, Matt Neville<sup>174,175</sup>, Sune F Nielsen<sup>50,51</sup>, Kjell Nikus<sup>216</sup>, Pål R Njølstad<sup>138,139</sup>, Børge G Nordestgaard<sup>50,51</sup>, Ioanna Ntalla<sup>1</sup>, Jeffrey R O'Connell<sup>217</sup>, Heikki Oksa<sup>218</sup>, Loes M Olde Loohuis<sup>219</sup>, Roel A Ophoff<sup>171,219</sup>, Katharine R Owen<sup>174,175</sup>, Chris J Packard<sup>117</sup>, Sandosh Padmanabhan<sup>117</sup>, Colin NA Palmer<sup>220</sup>, Gerard Pasterkamp<sup>221,222</sup>, Aniruddh P Patel<sup>8,75,106</sup>, Alison Pattie<sup>81</sup>, Oluf Pedersen<sup>36</sup>, Peggy L Peissig<sup>64</sup>, Gina M Peloso<sup>106,107</sup>, Craig E Pennell<sup>223</sup>, Markus Perola<sup>165,224,225</sup>, James A Perry<sup>217</sup>, John R.B. Perry<sup>192</sup>, Thomas N Person<sup>64</sup>, Ailith



Pirie<sup>102</sup>, Ozren Polasek<sup>210,226</sup>, Danielle Posthuma<sup>227,228</sup>, Olli T Raitakari<sup>229,230</sup>, Asif Rasheed<sup>231</sup>, Rainer Rauramaa<sup>179,232</sup>, Dermot F Reilly<sup>233</sup>, Alex P Reiner<sup>181,234</sup>, Frida Renström<sup>119,235</sup>, Paul M Ridker<sup>74,75,236</sup>, John D Rioux<sup>5,237</sup>, Neil Robertson<sup>22,174</sup>, Antonietta Robino<sup>188</sup>, Olov Rolandsson<sup>154,238</sup>, Igor Rudan<sup>210</sup>, Katherine S Ruth<sup>6</sup>, Danish Saleheen<sup>231,239</sup>, Veikko Salomaa<sup>165</sup>, Nilesh J Samani<sup>25,26</sup>, Kevin Sandow<sup>30</sup>, Yadav Sapkota<sup>85</sup>, Naveed Sattar<sup>117</sup>, Marjanka K Schmidt<sup>177</sup>, Pamela J Schreiner<sup>240</sup>, Matthias B Schulze<sup>182,207</sup>, Robert A Scott<sup>192</sup>, Marcelo P Segura-Lepe<sup>71</sup>, Svati Shah<sup>241</sup>, Xueling Sim<sup>23,242</sup>, Suthesh Sivapalaratnam<sup>106,243,244</sup>, Kerrin S Small<sup>245</sup>, Albert Vernon Smith<sup>128,129</sup>, Jennifer A Smith<sup>52</sup>, Lorraine Southam<sup>22,86</sup>, Timothy D Spector<sup>245</sup>, Elizabeth K Speliotes<sup>168-170</sup>, John M Starr<sup>80,246</sup>, Valgerdur Steinthorsdottir<sup>17</sup>, Heather M Stringham<sup>23</sup>, Michael Stumvoll<sup>53,54</sup>, Praveen Surendran<sup>66</sup>, Leen M 't Hart<sup>247-249</sup>, Katherine E Tansey<sup>250,251</sup>, Jean-Claude Tardif<sup>5,237</sup>, Kent D Taylor<sup>30</sup>, Alexander Teumer<sup>252</sup>, Deborah J Thompson<sup>97</sup>, Unnur Thorsteinsdottir<sup>17,128</sup>, Betina H Thuesen<sup>164</sup>, Anke Tönjes<sup>253</sup>, Gerard Tromp<sup>68,254</sup>, Stella Trompet<sup>166,255</sup>, Emmanouil Tsafantakis<sup>256</sup>, Jaakko Tuomilehto<sup>165,257-259</sup>, Anne Tybjaerg-Hansen<sup>51,122</sup>, Jonathan P Tyrer<sup>102</sup>, Rudolf Uher<sup>260</sup>, André G Uitterlinden<sup>3,4</sup>, Sheila Ulivi<sup>188</sup>, Sander W van der Laan<sup>222</sup>, Andries R Van Der Leij<sup>261</sup>, Cornelia M van Duijn<sup>3</sup>, Natasja M van Schoor<sup>247</sup>, Jessica van Setten<sup>43</sup>, Anette Varbo<sup>50,51</sup>, Tibor V Varga<sup>119</sup>, Rohit Varma<sup>159</sup>, Digna R Velez Edwards<sup>262</sup>, Sita H Vermeulen<sup>32</sup>, Henrik Vestergaard<sup>36</sup>, Veronique Vitart<sup>134</sup>, Thomas F Vogt<sup>263</sup>, Diego Vozzi<sup>124</sup>, Mark Walker<sup>264</sup>, Feijie Wang<sup>199</sup>, Carol A Wang<sup>223</sup>, Shuai Wang<sup>265</sup>, Yiqin Wang<sup>199</sup>, Nicholas J Wareham<sup>192</sup>, Helen R Warren<sup>1,69</sup>, Jennifer Wessel<sup>266</sup>, Sara M Willems<sup>192</sup>, James G Wilson<sup>267</sup>, Daniel R Witte<sup>268,269</sup>, Michael O Woods<sup>270</sup>, Ying Wu<sup>190</sup>, Hanieh Yaghoobkar<sup>6</sup>, Jie Yao<sup>30</sup>, Pang Yao<sup>199</sup>, Laura M Yerges-Armstrong<sup>217,271</sup>, Robin Young<sup>66,117</sup>, Eleftheria Zeggini<sup>86</sup>, Xiaowei Zhan<sup>272</sup>, Weihua Zhang<sup>70,71</sup>, Jing Hua Zhao<sup>192</sup>, Wei Zhao<sup>239</sup>, Wei Zhao<sup>52</sup>, He Zheng<sup>199</sup>, Wei Zhou<sup>168,169</sup>, EPIC-CVD Consortium<sup>¶</sup>, The EPIC-InterAct Consortium<sup>¶</sup>, CHD Exome+ Consortium<sup>¶</sup>, ExomeBP Consortium<sup>¶</sup>, T2D-Genes Consortium<sup>¶</sup>, GoT2D Genes Consortium<sup>¶</sup>, Global Lipids Genetics Consortium<sup>¶</sup>, ReproGen Consortium<sup>¶</sup>, MAGIC Investigators<sup>¶</sup>, Jerome I Rotter<sup>30</sup>, Michael Boehnke<sup>23</sup>, Sekar Kathiresan<sup>8,75,106</sup>, Mark I McCarthy<sup>22,174,175</sup>, Cristen J Willer<sup>168,169,273</sup>, Kari Stefansson<sup>17,128</sup>, Ingrid B Borecki<sup>111</sup>, Dajiang J Liu<sup>274</sup>, Kari E North<sup>275</sup>, Nancy L Heard-Costa<sup>77,276</sup>, Tune H Pers<sup>36,277</sup>, Cecilia M Lindgren<sup>22,278</sup>, Claus Oxvig<sup>7</sup>, Zoltán Kutalik<sup>15,16</sup>, Fernando Rivadeneira<sup>3,4</sup>, Ruth JF Loos<sup>12,13,279</sup>, Timothy M Frayling<sup>6</sup>, Joel N Hirschhorn<sup>8,10,280</sup>, Panos Deloukas<sup>1,281</sup>, Guillaume Lettre<sup>5,237</sup>

1. William Harvey Research Institute, Barts and The London School of Medicine and Dentistry, Queen Mary University of London, London, EC1M 6BQ, UK
2. Department of Epidemiology, University of North Carolina, Chapel Hill, NC, 27514, USA
3. Department of Epidemiology, Erasmus Medical Center, Rotterdam, 3015 GE, The Netherlands
4. Department of Internal Medicine, Erasmus Medical Center, Rotterdam, 3015 GE, The Netherlands
5. Montreal Heart Institute, Université de Montréal, Montreal, Quebec, H1T 1C8, Canada
6. Genetics of Complex Traits, University of Exeter Medical School, University of Exeter, Exeter, EX2 5DW, UK
7. Department of Molecular Biology and Genetics, Aarhus University, Aarhus, 8000, Denmark
8. Broad Institute of MIT and Harvard, Cambridge, MA, 02142, USA
9. Department of Genetics, Harvard Medical School, Boston, MA, 02115, USA
10. Division of Endocrinology and Center for Basic and Translational Obesity Research, Boston Children's Hospital, Boston, MA, 02115, USA

11. Division of Epidemiology, Department of Medicine, Vanderbilt-Ingram Cancer Center, Vanderbilt Epidemiology Center, Vanderbilt University School of Medicine, Nashville, TN, 37203, USA
12. The Charles Bronfman Institute for Personalized Medicine, Icahn School of Medicine at Mount Sinai, New York, NY, 10029, USA
13. The Genetics of Obesity and Related Metabolic Traits Program, Ichan School of Medicine at Mount Sinai, New York, NY, 10069, USA
14. Human Genetics Center, The University of Texas School of Public Health, The University of Texas Graduate School of Biomedical Sciences at Houston, The University of Texas Health Science Center at Houston, Houston, TX, 77030, USA
15. Institute of Social and Preventive Medicine, Lausanne University Hospital, Lausanne, 1010, Switzerland
16. Swiss Institute of Bioinformatics, Lausanne, 1015, Switzerland
17. deCODE Genetics/Amgen inc., Reykjavik, 101, Iceland
18. Department of Computational Biology, University of Lausanne, Lausanne, 1011, Switzerland
19. Department of Haematology, University of Cambridge, Cambridge, CB2 0PT, UK
20. Department of Genetic Epidemiology, University of Regensburg, Regensburg, D-93051, Germany
21. Estonian Genome Center, University of Tartu, Tartu, 51010, Estonia
22. Wellcome Trust Centre for Human Genetics, University of Oxford, Oxford, OX3 7BN, UK
23. Department of Biostatistics and Center for Statistical Genetics, University of Michigan, Ann Arbor, MI, 48109, USA
24. McDonnell Genome Institute, Washington University School of Medicine, Saint Louis, MO, 63108, USA
25. Department of Cardiovascular Sciences, Univeristy of Leicester, Glenfield Hospital, Leicester, LE3 9QP, UK
26. NIHR Leicester Cardiovascular Biomedical Research Unit, Glenfield Hospital, Leicester, LE3 9QP, UK
27. Center for Diabetes Research, Wake Forest School of Medicine, Winston-Salem, NC, 27157, USA
28. Center for Genomics and Personalized Medicine Research, Wake Forest School of Medicine, Winston-Salem, NC, 27157, USA
29. Nuffield Department of Clinical Medicine, Oxford, OX37BN, UK
30. Institute for Translational Genomics and Population Sciences, LABioMed at Harbor-UCLA Medical Center, Torrance, CA, 90502, USA
31. Netherlands Comprehensive Cancer Organisation, Utrecht, 3501 DB, The Netherlands
32. Dept of obstetrics and gynaecology, Radboud University Medical Center, Nijmegen, 6500 HB, The Netherlands
33. Department of Nutrition, University of North Carolina, Chapel Hill, NC, 27599, USA
34. Centre for Control of Chronic Diseases (CCCD), Dhaka, 1212, Bangladesh
35. Institute of Genetic Epidemiology, Helmholtz Zentrum München - German Research Center for Environmental Health, Neuherberg, D-85764, Germany
36. The Novo Nordisk Foundation Center for Basic Metabolic Research, Faculty of Health and Medical Sciences, University of Copenhagen, Copenhagen, 2100, Denmark
37. Department of Family Medicine & Public Health, University of California, San Diego, La Jolla, CA, 92093, USA
38. INSERM U1167, Lille, F-59019, France

39. Institut Pasteur de Lille, U1167, Lille, F-59019, France
40. Universite de Lille, U1167 - RID-AGE - Risk factors and molecular determinants of aging-related diseases, Lille, F-59019, France
41. Department of Epidemiology and Public Health, University of Strasbourg, Strasbourg, F-67085, France
42. Department of Public Health, University Hospital of Strasbourg, Strasbourg, 67081, France
43. Department of Cardiology, Division Heart & Lungs, University Medical Center Utrecht, Utrecht, The Netherlands
44. Durrer Center for Cardiogenetic Research, ICIN-Netherlands Heart Institute, Utrecht, The Netherlands
45. Institute of Cardiovascular Science, Faculty of Population Health Sciences, University College London, London, UK
46. Zilber School of Public Health, University of Wisconsin-Milwaukee, Milwaukee, WI, 53201, USA
47. INSERM U1018, Centre de recherche en Épidémiologie et Santé des Populations (CESP), Villejuif, France
48. Department of Nephrology, University Hospital Regensburg, Regensburg, 93042, Germany
49. Department of Cardiology, Rigshospitalet, Copenhagen University Hospital, Copenhagen, 2100, Denmark
50. Department of Clinical Biochemistry, Herlev and Gentofte Hospital, Copenhagen University Hospital, Herlev, 2730, Denmark
51. Faculty of Health and Medical Sciences, University of Copenhagen, Copenhagen, 2200, Denmark
52. Department of Epidemiology, School of Public Health, University of Michigan, Ann Arbor, MI, 48109, USA
53. IFB Adiposity Diseases, University of Leipzig, Leipzig, 04103, Germany
54. University of Leipzig, Department of Medicine, Leipzig, 04103, Germany
55. Department of Epidemiology, German Institute of Human Nutrition Potsdam-Rehbruecke (DIfE), Nuthetal, 14558, Germany
56. School of Public Health, Human Genetics Center, The University of Texas Health Science Center at Houston, Houston, TX, 77030, USA
57. Human Genome Sequencing Center, Baylor College of Medicine, Houston, TX, 77030 USA
58. Medical Genomics and Metabolic Genetics Branch, National Human Genome Research Institute, National Institutes of Health, Bethesda, MD, 20892, USA
59. Julius Center for Health Sciences and Primary Care, University Medical Center Utrecht, Utrecht, The Netherlands
60. Department of Biochemistry, Wake Forest School of Medicine, Winston-Salem, NC 27157, USA
61. Department of Clinical Biochemistry, Lillebaelt Hospital, Vejle, 7100, Denmark
62. Institute of Regional Health Research, University of Southern Denmark, Odense, 5000, Denmark
63. MRC Social Genetic and Developmental Psychiatry Centre, Institute of Psychiatry, Psychology and Neuroscience, King's College London & NIHR Biomedical Research Centre for Mental Health at the Maudsley, London, SE5 8AF, UK
64. Marshfield Clinic Research Foundation, Marshfield, WI, 54449, USA
65. Department of Medicine, University of Washington, Seattle, WA, 98195, USA

66. MRC / BHF Cardiovascular Epidemiology Unit, Department of Public Health and Primary Care, University of Cambridge, Cambridge, CB1 8RN, UK
67. NIHR Blood and Transplant Research Unit in Donor Health and Genomics, University of Cambridge, Cambridge, CB1 8RN, UK
68. The Sigfried and Janet Weis Center for Research, Danville, PA, 17822, USA
69. NIHR Barts Cardiovascular Research Unit, Barts and The London School of Medicine & Dentistry, Queen Mary University, London, EC1M 6BQ, UK
70. Department of Cardiology, London North West Healthcare NHS Trust, Ealing Hospital, Middlesex, UB1 3HW, UK
71. Department of Epidemiology and Biostatistics, School of Public Health, Imperial College London, London, W2 1PG, UK
72. Imperial College Healthcare NHS Trust, London, W12 0HS, UK
73. Division of Genetics, Brigham and Women's Hospital and Harvard Medical School, Boston, MA, 02115, USA
74. Division of Preventive Medicine, Brigham and Women's and Harvard Medical School, Boston, MA, 02215, USA
75. Harvard Medical School, Boston, MA, 02115, USA
76. Medical department, Lillebaelt Hospital, Vejle, 7100, Denmark
77. NHLBI Framingham Heart Study, Framingham, MA, 01702, USA
78. Department of Medical, Surgical and Health Sciences, University of Trieste, Trieste, 34100, Italy
79. Department of Biostatistics, University of Liverpool, Liverpool, L69 3GL, UK
80. Centre for Cognitive Ageing and Cognitive Epidemiology, University of Edinburgh, Edinburgh, EH8 9JZ, UK
81. Department of Psychology, University of Edinburgh, Edinburgh, EH8 9JZ, UK
82. Department of Human Genetics, Radboud University Medical Center, Nijmegen, 6500 HB, The Netherlands
83. Menzies Health Institute Queensland, Griffith University, Southport, QLD, Australia
84. Diamantina Institute, University of Queensland, Brisbane, Queensland, 4072, Australia
85. QIMR Berghofer Medical Research Institute, Brisbane, Queensland, 4006, Australia
86. Wellcome Trust Sanger Institute, Wellcome Genome Campus, Hinxton, Cambridge, CB10 1SA, UK
87. British Heart Foundation, Cambridge Centre of Excellence, Department of Medicine, University of Cambridge, Cambridge, CB2 0QQ, UK
88. Department of Genetics, Center for Molecular Medicine, University Medical Center Utrecht, Utrecht, 3584 CX, The Netherlands
89. Department of Vascular Surgery, Division of Surgical Specialties, University Medical Center Utrecht, Utrecht, 3584 CX, The Netherlands
90. Faculty of Pharmacy, Université de Montréal, Montreal, Quebec, H3T 1J4, Canada
91. Department of Clinical Chemistry and Haematology, Division of Laboratory and Pharmacy, University Medical Center Utrecht, Utrecht, 3508 GA, The Netherlands
92. Utrecht Institute for Pharmaceutical Sciences, Division Pharmacoepidemiology & Clinical Pharmacology, Utrecht University, Utrecht, 3508 TB, The Netherlands
93. Department of Clinical Epidemiology, Leiden University Medical Center, Leiden, 2300RC, The Netherlands
94. Department of Nutrition and Dietetics, School of Health Science and Education, Harokopio University, Athens, 17671, Greece
95. Division of Epidemiology & Community Health, School of Public Health, University of Minnesota, Minneapolis, MN, 55454, USA

96. Department of Ophthalmology, Radboud University Medical Center, Nijmegen, 6500 HB, The Netherlands
97. Centre for Cancer Genetic Epidemiology, Department of Public Health and Primary Care, University of Cambridge, Cambridge, CB1 8RN, UK
98. Institute of Cardiovascular Science, University College London, London, WC1E 6JF, UK
99. MRC Integrative Epidemiology Unit, School of Social & Community Medicine, University of Bristol, Bristol, BS8 2BN, UK
100. Fred Hutchinson Cancer Research Center, Public Health Sciences Division, Seattle, WA, 98109, USA
101. Memorial Sloan Kettering Cancer Center, Department of Epidemiology and Biostatistics, New York, NY, 10017, USA
102. Centre for Cancer Genetic Epidemiology, Department of Oncology, University of Cambridge, Cambridge, CB1 8RN, UK
103. Department of Medicine, Oulu University Hospital, Oulu, 90029, Finland
104. Research Unit of Internal Medicine, University of Oulu, Oulu, FI-90014, Finland
105. Division of Epidemiology, Department of Medicine, Institute for Medicine and Public Health, Vanderbilt Genetics Institute, Vanderbilt University, Nashville, TN, 37203, USA
106. Massachusetts General Hospital, Boston, MA, 02114, USA
107. Medical and Population Genetics Program, Broad Institute, Cambridge, MA, 02141, USA
108. Department of Epidemiology and Biostatistics, MRC-PHE Centre for Environment and Health, School of Public Health, Imperial College London, London, W2 1PG, UK
109. Department of Hygiene and Epidemiology, University of Ioannina Medical School, Ioannina, 45110, Greece
110. Survey Research Center, Institute for Social Research, University of Michigan, Ann Arbor, MI, 48104, USA
111. Division of Statistical Genomics, Department of Genetics, Washington University School of Medicine, St. Louis, MO, 63108, USA
112. CNR Institute of Clinical Physiology, Pisa, Italy
113. Department of Clinical & Experimental Medicine, University of Pisa, Italy
114. Research Center on Epidemiology and Preventive Medicine, Dept. of Clinical and Experimental Medicine, University of Insubria, Varese, 21100, Italy
115. Toulouse University School of Medicine, Toulouse, TSA 50032 31059, France
116. Department of Medicine, Harvard University Medical School, Boston, MA, 02115, USA
117. University of Glasgow, Glasgow, G12 8QQ, UK
118. Institute of Molecular Medicine, The University of Texas Health Science Center at Houston, Houston, TX, 77030, USA
119. Department of Clinical Sciences, Genetic and Molecular Epidemiology Unit, Lund University, Malmö, SE-20502, Sweden
120. Department of Nutrition, Harvard School of Public Health, Boston, MA, 02115, USA
121. Department of Public Health and Clinical Medicine, Unit of Medicine, Umeå University, Umeå, 901 87, Sweden
122. Department of Clinical Biochemistry, Rigshospitalet, Copenhagen University Hospital, Copenhagen, 2100, Denmark
123. Department of Medical Sciences, University of Trieste, Trieste, 34137, Italy
124. Division of Experimental Genetics, Sidra Medical and Research Center, Doha, 26999, Qatar

125. Geriatrics, Department of Public Health, Uppsala University, Uppsala, 751 85, Sweden
126. Carolina Population Center, University of North Carolina, Chapel Hill, NC, 27514, USA
127. Department of Nutrition, Gillings School of Global Public Health, University of North Carolina, Chapel Hill, NC, 27514, USA
128. Faculty of Medicine, University of Iceland, Reykjavik, 101, Iceland
129. Icelandic Heart Association, Kopavogur, 201, Iceland
130. Department of Medical Sciences, Molecular Epidemiology and Science for Life Laboratory, Uppsala University, Uppsala, 751 41, Sweden
131. Department of Sociology, University of North Carolina, Chapel Hill, NC, 27514, USA
132. Laboratory of Epidemiology and Population Sciences, National Institute on Aging, Intramural Research Program, National Institutes of Health, Bethesda, MD, 20892, USA
133. University of Exeter Medical School, University of Exeter, Exeter, EX2 5DW, UK
134. MRCHGU, Institute of Genetics and Molecular Medicine, University of Edinburgh, Edinburgh, EH4 2XU, UK
135. Biodemography of Aging Research Unit, Social Science Research Institute, Duke University, Durham, NC, 27708, USA
136. Department of Public Health, University of Helsinki, Helsinki, FI-00014, Finland
137. Institute for Molecular Medicine Finland (FIMM), University of Helsinki, Helsinki, FI-00014, Finland
138. Department of Pediatrics, Haukeland University Hospital, Bergen, 5021, Norway
139. KG Jebsen Center for Diabetes Research, Department of Clinical Science, University of Bergen, Bergen, 5020, Norway
140. Department of Cardiology, Heart Center, Tampere University Hospital, Tampere, 33521, Finland
141. Department of Clinical Chemistry, Fimlab Laboratories, Tampere, 33520, Finland
142. Department of Clinical Chemistry, University of Tampere School of Medicine, Tampere, 33014, Finland
143. Centre for Eye Research Australia, Royal Victorian Eye and Ear Hospital, University of Melbourne, Melbourne, Victoria, 3002, Australia
144. Centre for Ophthalmology and Vision Science, Lions Eye Institute, University of Western Australia, Perth, Western Australia, 6009, Australia
145. Menzies Research Institute Tasmania, University of Tasmania, Hobart, Tasmania, 7000, Australia
146. Generation Scotland, Centre for Genomic and Experimental Medicine, University of Edinburgh, Edinburgh, EH4 2XU, UK
147. Musculoskeletal Research Programme, Division of Applied Medicine, University of Aberdeen, Aberdeen, AB25, UK
148. K.G. Jebsen Center for Genetic Epidemiology, Department of Public Health, NTNU, Norwegian University of Science and Technology, Trondheim, 7600, Norway
149. AMC, Department of Vascular Medicine, Amsterdam, 1105 AZ, The Netherlands
150. HUNT Research Centre, Department of Public Health and General Practice, Norwegian University of Science and Technology, Levanger, 7600, Norway
151. Department of Neurology, Erasmus Medical Center, Rotterdam, 3015 GE, The Netherlands
152. Department of Radiology, Erasmus Medical Center, Rotterdam, 3015 GE, The Netherlands
153. Department of Medicine, Division of Cardiovascular Medicine, Stanford University School of Medicine, Stanford, CA, 943 05, USA

154. Department of Public Health & Clinical Medicine, Umeå University, Umeå, SE-90185, Sweden
155. Research Unit Skellefteå, Skellefteå, SE-93141, Sweden
156. Department of Genome Sciences, University of Washington, Seattle, WA, 98195, USA
157. The Copenhagen City Heart Study, Frederiksberg Hospital, Frederiksberg, 2000, Denmark
158. Department of Preventive Medicine, Keck School of Medicine of the University of California, Los Angeles, California, USA, 90089, USA
159. USC Roski Eye Institute, Department of Ophthalmology, Keck School of Medicine of the University of Southern California, Los Angeles, CA, 90089, USA
160. Center for Medical Genetics and Molecular Medicine, Haukeland University Hospital, Bergen, 5021, Norway
161. National Institute of Public Health, University of Southern Denmark, Copenhagen, 1353, Denmark
162. Steno Diabetes Center, Gentofte, 2820, Denmark
163. Aalborg University, Aalborg, DK-9000, Denmark
164. Research Center for Prevention and Health, Capital Region of Denmark, Glostrup, DK-2600, Denmark
165. National Institute for Health and Welfare, Helsinki, FI-00271, Finland
166. Department of Cardiology, Leiden University Medical Center, Leiden, 2333, The Netherlands
167. The Interuniversity Cardiology Institute of the Netherlands, Utrecht, 2333, The Netherlands
168. Department of Computational Medicine and Bioinformatics, University of Michigan, Ann Arbor, MI, 48109, USA
169. Department of Internal Medicine, University of Michigan, Ann Arbor, MI, 48109, USA
170. Division of Gastroenterology, University of Michigan, Ann Arbor, MI, 48109, USA
171. Department of Psychiatry, Brain Center Rudolf Magnus, University Medical Center Utrecht, Utrecht, 3584 CG, The Netherlands
172. Department of Clinical Physiology, University of Tampere School of Medicine, Tampere, 33014, Finland
173. Echinus Medical Centre, Echinus, Greece
174. Oxford Centre for Diabetes, Endocrinology and Metabolism, Radcliffe Department of Medicine, University of Oxford, Oxford, OX3 7LE, UK
175. Oxford NIHR Biomedical Research Centre, Oxford University Hospitals Trust, Oxford, OX3 7LE, UK
176. UKCRC Centre of Excellence for Public Health Research, Queens University Belfast, Belfast, UK, BT12 6BJ, UK
177. Netherlands Cancer Institute - Antoni van Leeuwenhoek hospital, Amsterdam, 1066 CX, The Netherlands
178. Department of Restorative Dentistry, Periodontology and Endodontology, University Medicine Greifswald, Greifswald, 17475, Germany
179. Foundation for Research in Health Exercise and Nutrition, Kuopio Research Institute of Exercise Medicine, Kuopio, 70100, Finland
180. National Heart and Lung Institute, Imperial College London, Hammersmith Hospital Campus, London, W12 0NN, USA
181. Division of Public Health Sciences, Fred Hutchinson Cancer Research Center, Seattle WA, 98109, USA
182. German Center for Diabetes Research, München-Neuherberg, 85764, Germany

183. Institute of Epidemiology II, Helmholtz Zentrum München - German Research Center for Environmental Health, Neuherberg, D-85764, Germany
184. Research Unit of Molecular Epidemiology, Helmholtz Zentrum München - German Research Center for Environmental Health, Neuherberg, D-85764, Germany
185. Department of Psychiatry, and Division of Molecular Biology and Human Genetics, Department of Biomedical Sciences, Faculty of Medicine and Health Sciences, Stellenbosch University, Tygerberg, Western Cape, 7505, South Africa
186. CHU Nantes, Service de Génétique Médicale, Nantes, 44093, France
187. Institute of Clinical Medicine, Internal Medicine, University of Eastern Finland and Kuopio University Hospital, Kuopio, 70210, Finland
188. Institute for Maternal and Child Health - IRCCS "Burlo Garofolo", Trieste, 34137, Italy
189. Institute of Biomedicine & Physiology, University of Eastern Finland, Kuopio, 70210, Finland
190. Department of Genetics, University of North Carolina, Chapel Hill, NC, 27514, USA
191. Department of Biostatistical Sciences and Center for Public Health Genomics, Wake Forest School of Medicine, Winston-Salem, NC, 27157, USA
192. MRC Epidemiology Unit, University of Cambridge School of Clinical Medicine, Institute of Metabolic Science, Cambridge, CB2 0QQ, UK
193. Group Health Research Institute, Seattle, WA, 98101, USA
194. Department of Health Services, University of Washington, Seattle WA 98101, USA
195. Division of Endocrinology and Metabolism, Department of Internal Medicine, Taichung Veterans General Hospital, Taichung 407, Taiwan
196. School of Medicine, National Yang-Ming University, Taipei 112, Taiwan
197. School of Medicine, Chung Shan Medical University, Taichung 402, Taiwan
198. Division of Preventive Medicine University of Alabama at Birmingham, Birmingham, AL 35205, USA
199. Key Laboratory of Nutrition and Metabolism, Institute for Nutritional Sciences, Shanghai Institutes for Biological Sciences, Chinese Academy of Sciences, University of the Chinese Academy of Sciences, Shanghai, People's Republic of China, Shanghai, 200031, China
200. Department of Medicine, Division of Cardiovascular Medicine, Stanford University School of Medicine, Palo Alto, CA, 94304, USA
201. Department of Medicine, Boston University School of Medicine, Boston, MA, 02118, USA
202. Uppsala University, Uppsala, 75185, Sweden
203. Department of Experimental Medicine, Rigshospitalet, Copenhagen, DK-2200, Denmark
204. Division of Public Health Sciences, Wake Forest School of Medicine, Winston-Salem, NC, 27157, USA
205. Division of Health Sciences, Warwick Medical School, Warwick University, Coventry, CV4 7AL, UK
206. Department of Psychiatry, Washington University, Saint Louis, MO, 63110, USA
207. Department of Molecular Epidemiology, German Institute of Human Nutrition Potsdam-Rehbruecke (Dife), Nuthetal, 14558, Germany
208. Westmead Millennium Institute of Medical Research, Centre for Vision Research and Department of Ophthalmology, University of Sydney, Sydney, New South Wales, 2022, Australia
209. Department of Public Health and Primary Care, Leiden University Medical Center, Leiden, 2300RC, The Netherlands



210. Centre for Global Health Research, Usher Institute of Population Health Sciences and Informatics, University of Edinburgh, Edinburgh, EH8 9AG, UK
211. Department of Medicine I, Ludwig-Maximilians-Universität, Munich, 81377, Germany
212. DZHK (German Centre for Cardiovascular Research), partner site Munich Heart Alliance, Munich, 80802, Germany
213. Laboratory of Neurogenetics, National Institute on Aging, NIH, Bethesda, MD, 20892, USA
214. DZHK (German Centre for Cardiovascular Research), partner site Greifswald, Greifswald, 17475, Germany
215. Institute of Clinical Chemistry and Laboratory Medicine, University Medicine Greifswald, Greifswald, 17475, Germany
216. Department of Cardiology, Heart Center, Tampere University Hospital and School of Medicine, University of Tampere, Tampere, 33521, Finland
217. Program in Personalized Medicine, Department of Medicine, University of Maryland School of Medicine, Baltimore, MD, 21201, USA
218. Department of Medicine, Tampere University Hospital, Tampere, 33521, Finland
219. Center for Neurobehavioral Genetics, UCLA, Los Angeles, CA, 90095, USA
220. Pat Macpherson Centre for Pharmacogenetics and Pharmacogenomics, Medical Research Institute, Ninewells Hospital and Medical School, Dundee, DD1 9SY, UK
221. Laboratory of Clinical Chemistry and Hematology, Division Laboratories and Pharmacy, University Medical Center Utrecht, Utrecht, 3584 CX, The Netherlands
222. Laboratory of Experimental Cardiology, Division Heart & Lungs, University Medical Center Utrecht, Utrecht, 3584 CX, The Netherlands
223. School of Women's and Infants' Health, The University of Western Australia, Perth, Western Australia, 6009, Australia
224. University of Helsinki, Institute for Molecular Medicine (FIMM) and Diabetes and Obesity Research Program, Helsinki, FI00014, Finland
225. University of Tartu, Estonian Genome Center, Tartu, Estonia, Tartu, 51010, Estonia
226. School of Medicine, University of Split, Split, 21000, Croatia
227. Center for Neurogenomics and Cognitive Research, Department Complex Trait Genetics, VU University, Amsterdam, 1081 HV, The Netherlands
228. Neuroscience Campus Amsterdam, Department Clinical Genetics, VU Medical Center, Amsterdam, 1081 HV, The Netherlands
229. Department of Clinical Physiology and Nuclear Medicine, Turku University Hospital, Turku, 20521, Finland
230. Research Centre of Applied and Preventive Cardiovascular Medicine, University of Turku, Turku, 20520, Finland
231. Centre for Non-Communicable Diseases, Karachi, Pakistan
232. Department of Clinical Physiology and Nuclear Medicine, Kuopio University Hospital, Kuopio, 70210, Finland
233. MRL, Merck & Co., Inc., Genetics and Pharmacogenomics, Boston, MA, 02115, USA
234. Department of Epidemiology, University of Washington, Seattle, WA, 98195, USA
235. Department of Biobank Research, Umeå University, Umeå, SE-90187, Sweden
236. Division of Cardiovascular Medicine, Brigham and Women's Hospital and Harvard Medical School, Boston, MA, 02115, USA
237. Department of Medicine, Faculty of Medicine, Université de Montréal, Montreal, Quebec, H3T 1J4, Canada
238. Department of Public Health and Clinical Medicine, Unit of Family Medicine, Umeå University, Umeå, 90185, Sweden

239. Department of Biostatistics and Epidemiology, Perelman School of Medicine, University of Pennsylvania, Philadelphia, PA, 19104, USA
240. Division of Epidemiology & Community Health University of Minnesota, Minneapolis, MN, 55454, USA
241. Duke University, Durham, NC, 27703, USA
242. Saw Swee Hock School of Public Health, National University of Singapore, National University Health System, Singapore, Singapore
243. Department of Haematology, University of Cambridge, Cambridge, CB2 OPT, UK
244. Department of Vascular Medicine, AMC, Amsterdam, 1105 AZ, The Netherlands
245. Department of Twin Research and Genetic Epidemiology, King's College London, London, SE1 7EH, UK
246. Alzheimer Scotland Dementia Research Centre, University of Edinburgh, Edinburgh, EH8 9JZ, UK
247. Department of Epidemiology and Biostatistics, VU University Medical Center, Amsterdam, 1007MB, The Netherlands
248. Department of Molecular Cell Biology, Leiden University Medical Center, Leiden, 1007MB, The Netherlands
249. Department of Molecular Epidemiology, Leiden University Medical Center, Leiden, 2333ZC, The Netherlands
250. College of Biomedical and Life Sciences, Cardiff University, Cardiff, CF14 4EP, UK
251. MRC Integrative Epidemiology Unit, School of Social and Community Medicine, University of Bristol, Bristol, BS8 2BN, UK
252. Institute for Community Medicine, University Medicine Greifswald, Greifswald, 17475, Germany
253. Center for Pediatric Research, Department for Women's and Child Health, University of Leipzig, Leipzig, 04103, Germany
254. Division of Molecular Biology and Human Genetics, Department of Biomedical Sciences, Faculty of Medicine and Health Sciences, Stellenbosch University, Tygerberg, Western Cape, 7505, South Africa
255. Department of Gerontology and Geriatrics, Leiden University Medical Center, Leiden, 2333, The Netherlands
256. Anogia Medical Centre, Anogia, Greece
257. Centre for Vascular Prevention, Danube-University Krems, Krems, 3500, Austria
258. Dasman Diabetes Institute, Dasman, 15462, Kuwait
259. Diabetes Research Group, King Abdulaziz University, Jeddah, 21589, Saudi Arabia
260. Department of Psychiatry, Dalhousie University, Halifax, B3H 4R2, Canada
261. University of Amsterdam, Department of Brain & Cognition, Amsterdam, 1018 WS, The Netherlands
262. Department of Obstetrics and Gynecology, Institute for Medicine and Public Health, Vanderbilt Genetics Institute, Vanderbilt University, Nashville, TN, 37203, USA
263. MRL, Merck & Co., Inc., Cardiometabolic Disease, Kenilworth, NJ, 07033, USA
264. Institute of Cellular Medicine, The Medical School, Newcastle University, Newcastle, NE2 4HH, UK
265. Department of Biostatistics, Boston University School of Public Health, Boston, MA, 02118, USA
266. Departments of Epidemiology & Medicine, Diabetes Translational Research Center, Fairbanks School of Public Health & School of Medicine, Indiana University, Indiana, IN, 46202, USA
267. Department of Physiology and Biophysics, University of Mississippi Medical Center, Jackson, MS, 39216, USA

268. Danish Diabetes Academy, Odense, 5000, Denmark
269. Department of Public Health, Aarhus University, Aarhus, 8000, Denmark
270. Memorial University, Faculty of Medicine, Discipline of Genetics, St. John's, NL, A1B 3V6, Canada
271. GlaxoSmithKlein, King of Prussia, PA, 19406, USA
272. Department of Clinical Sciences, Quantitative Biomedical Research Center, Center for the Genetics of Host Defense, University of Texas Southwestern Medical Center, Dallas, TX, 75390, USA
273. Department of Human Genetics, University of Michigan, Ann Arbor, MI, 48109, USA
274. Department of Public Health Sciences, Institute for Personalized Medicine, the Pennsylvania State University College of Medicine, Hershey, PA, 17033, USA
275. Department of Epidemiology and Carolina Center of Genome Sciences, Chapel Hill, NC, 27514, USA
276. Department of Neurology, Boston University School of Medicine, Boston, MA, 02118, USA
277. Department of Epidemiology Research, Statens Serum Institut, Copenhagen, 2200, Denmark
278. Li Ka Shing Centre for Health Information and Discovery, The Big Data Institute, University of Oxford, Oxford, OX3 7BN, UK
279. The Mindich Child Health and Development Institute, Ichan School of Medicine at Mount Sinai, New York, NY, 10069, USA
280. Departments of Pediatrics and Genetics, Harvard Medical School, Boston, MA, 02115, USA
281. Princess Al-Jawhara Al-Brahim Centre of Excellence in Research of Hereditary Disorders (PACER-HD), King Abdulaziz University, Jeddah, 21589, Saudi Arabia