Title: Global Tracking of Marine Megafauna Space Use Reveals How to Achieve Conservation Targets

Ana M. M. Sequeira[1,2§], Jorge P. Rodríguez[3,4,5,6§], Sarah A. Marley[7], Hannah J. Calich[1,8], Mirjam van der Mheen[2,9], Michelle VanCompernolle[9], Lucy M. Arrowsmith[9,10], Lauren R. Peel[11,12], Nuno Queiroz[13,14], Marisa Vedor[13,14], Ivo da Costa[13,14], Gonzalo Mucientes[13,14,15], Ana Couto[16], Nicolas E. Humphries[17], Sara Abalo-Morla[18,19], Francisco J. Abascal[20], Debra L. Abercrombie[21], Katya Abrantes[22,23], F. Alberto Abreu-Grobois[24], André S. Afonso[25], Pedro Afonso[26,27], Heidi Ahonen[28], Susanne Åkesson[29], Joanna Alfaro-Shigueto[30,31], Russel D. Andrews[32], Frédéric Angelier[33], Marina Antonopoulou[34], Javier A. Arata[35], Gonzalo Araujo[36,37], Randall Arauz[38,39], José Manuel Arcos[40], Igor Arregui[41], Haritz Arrizabalaga[41], Marie Auger-Méthé[42,43], Steffen Bach[44,45], Fred Bailleul[46,47], Robin W. Baird[48], George H. Balazs[49], Susan G. Barco[50,51], Adam Barnett[22,23], Warren Baverstock[52], Alastair M. M. Baylis[53], Annalea Beard[54], Juan Bécares[40,55], Eduardo J. Belda[18,18], Ian Bell[56], Ashley Bennison[57,58,59], Scott R. Benson[60,61], Diego Bernal[62], Michael L. Berumen[63], Sandra Bessudo[64], Natalia P. A. Bezerra[65,66], Antonin V. Blaison[67,68], Gabriela S. Blanco[69], Barbara A. Block[70], Mark Bolton[71], Mark E. Bond[72], Ramón Bonfil[73,74,75], Camrin D. Braun[76], Annette C. Broderick[77], Michael de L. Brooke[78], Annabelle M. L. Brooks[79], Edward J. Brooks[79], Ignacio M. Bruno[80], Jennifer M. Burns[81], Michael E. Byrne[82], Steven E. Campana[83], Hamish A. Campbell[84], Richard A. Campbell[85], Aaron Carlisle[86], Ruth H. Carmichael[87,88], Gemma Carroll[89], Paolo Casale[90], Filipe R. Ceia[91], Demian D. Chapman[92,93], Taylor K. Chapple[94], Jean-Benoit Charrassin[95], Andre Chiaradia[96,97], John Chisholm[98], Christopher R. Clarke[99], Thomas A. Clay[100,101], Christophe Cleguer[102], Elizabeth Clingham[103], Eric E. G. Clua[104,105,106], Jesse E. M. Cochran[63], Rochelle Constantine[107], Robert W. Cooper[108], Estelle Crochelet[67], Michelle Cronin[58†], Eduardo Cuevas[109,110,111,112], Kayla P. DaCosta[87,88], Laurent Dagorn[113], Ryan Daly[114,115], Randall W. Davis[116], P. J. Nico de Bruyn[117], Carlos Delgado-Trejo[118], Thomas Dellinger[13,119], Solène Derville[120,121,122], Stella Diamant[123], Andrew DiMatteo[124], Kara L. Dodge[98], Philip D. Doherty[125], Michael C. Double[126], Alistair D. M. Dove[127,128], Thomas K Doyle[57,58], Michael J. Drew[46,129], Lindsay L. Dubbs[130,131], Clinton A.J. Duffy[132], Peter H. Dutton[133], Ewan W. J. Edwards[134], Luke D. Einoder[46,135], Mark V. Erdmann[136], Eduardo Espinoza[137], Nicole Esteban[138], Ana Isabel Fagundes[139], Chris Feare[140,141], Steven H. Ferguson[142], Luciana C. Ferreira[143], Francesco Ferretti[144], John Filmalter[115], Brittany Finucci[145], G. Chris Fischer[146], Richard J. Fitzpatrick[147,148], Jorge Fontes[26], Angela Formia[149,150], Sabrina Fossette[10,151], Malcolm P. Francis[145], Ari S. Friedlaender[100], Miguel Furtado[13], Austin J. Gallagher[152], Claire Garrigue[120,122], Enrico Gennari[115,153,154], H. Grant Gilchrist[155], Brendan J. Godley[125], Simon D. Goldsworthy[46,47], Matthew Gollock[156], Victoria González Carman[157,158], W. James Grecian[159], Jonathan R. Green[160], Christophe Guinet[33], Johan Gustafson[161], Tristan L. Guttridge[162], Hector M. Guzman[163], Derek Hamer[164], Keith C. Hamer[165], Neil Hammerschlag[166,167], Mike O. Hammill[168], Luke Harman[57], Emma Harrison[169], Catherine E. Hart[170,171], A. Errol Harris[172†], Gordon Hastie[173], Fabio H. V. Hazin[65†], Matt Heard[129,174], Alex R. Hearn[39,175], Mads Peter Heide-Jørgensen[176], Leeann Henry[103], Robert William Henry III[100,177,178], Vicente Guzman Hernandez[179], Arturo E. Herrera[180], Mark A. Hindell[181], John C. Holdsworth[182], Bonnie J. Holmes[183], Lucy A. Howey[184,185,186], Edgar Mauricio Hoyos Padilla[187,188], Luis A. Huckstadt[100,125], Robert E. Hueter[92,146], Paulo H. Lara[189], Nigel E. Hussey[190], Charlie Huveneers[129], Kevin Hyland[52], Dylan T. Irion[191,192], David M. P. Jacoby[193], Audrey Jaeger[194], Mohammed Y. Jaidah[45], Mark Jessopp[57,58], Oliver J. D. Jewell[2,195], Ryan Johnson[196], Carl G. Jones[197,198], Ian D. Jonsen[199], Lance K. B. Jordan[185], Salvador J. Jorgensen[100], Akiko Kato[33],

James T. Ketchum[39,187,200], Alexander S. Kitaysky[201], A. Peter Klimley[39,202], Alison A. Kock[115,203], Pieter Koen[204,205], Felipe Ladino Archila[64], Fernanda O. Lana[65,206], Jude V. Lane[207], Matthieu Le Corre[194], Mary-Anne Lea[181,208,209], James Lea[11,78], Eliza H. K. Leat[210], Olivia A. Lee[211], J. Jacob Levenson[108,172,212], César P. Ley-Quiñonez[213], Fiona Llewellyn[214], Gwen Lockhart[215,216], Gustave G. Lopez[217], Milagros Lopez Mendilaharsu[189,218], Andrew D. Lowther[28], Paolo Luschi[90], Molly E. Lutcavage[219,220], Warrick S. Lyon[221], Bruno C. L. Macena[26,27,65], Alice I. Mackay[46], Christine A. Madden Hof[222], Mark L. Mallory[223], Jeffrey C. Mangel[31,125], Michael Manning[145†], Kate L. Mansfield[224], David March[125,225], Adolfo Marco[226], Marianne Marcoux[142], David Acuña-Marrero[227], Helene Marsh[148], Heather Marshall[62,228,229], Bruce Mate[121,230], Jaime D. McAllister[181], Rebecca L. McGuire[231], Jane McKenzie[232], Lachlan McLeay[46,47], Clive R. McMahon[181,233,234], Michelle Modest[100], John Morris[92], Mônica M. C. Muelbert[235,236], Naveen Namboothri[237], Wallace J. Nichols[238†], Malcolm A. C. Nicoll[214], Bradley M. Norman[239,240], Ken Norris[241], Erik Olsen[242], Steffen Oppel[243], Sabine Orlowski[194], Anthony M. Pagano[244], Brad Page[232], Vitor H. Paiva[245], Daniel M. Palacios[121,230,246], Yannis P. Papastamatiou[247], Denise M. Parker[248], Charitha Pattiaratchi[9], Hoyt Peckham[249,250], Cesar R. Peñaherrera-Palma[39], Julian G. Pepperell[251], Richard A. Phillips[59], Simon J. Pierce[183,252], Stephen K. Pikesley[125], Nicolas J. Pilcher[253], Patrick Pinet[254], Matt Pinkerton[145], Enrico Pirotta[255], Virginie Plot[194], Abby N. Powell[256], Kevin D. Powers[257], Clare E. M. Prebble[252], Tiana J. Preston[97], Rui Prieto[26,27], Laura Prosdocimi[258], John L. Quinn[57], Lina Maria Quintero[39], Thierry Raclot[259], Iván Ramirez[260], Dení Ramírez-Macías[261], Jaime A. Ramos[91], Andrew J. Read[262], Rolf Ream[263], ALan F. Rees[125,264], Richard D. Reina[97], Ryan R. Reisinger[265], Ohiana Revuelta[266], Samantha D. Reynolds[239,240,267], Anthony J. Richardson[267,268], Leena Riekkola[269], Federico G. Riet-Sapriza[270], David P. Robinson[45,52,271], Patrick W. Robinson[178], Carlos F. D. Rocha[272], Tracey L. Rogers[273], Christoph A. Rohner[252], Yan Ropert-Coudert[33], Monica Ross[274], David R. L. Rowat[275], Kevin Ruhomaun[276], Paul M. Sagar[277], Melita A. Samoilys[278], Sonia Sanchez[47], Alejandra G. Sandoval-Lugo[213,279], Erik A. P. dos Santos[280], António M. Santos[13,281], Kylie L. Scales[183], Gail Schofield[282†], Jayson M. Semmens[181], Edy Setyawan[283], Scott A. Shaffer[284], Kartik Shanker[237,285], Marcus Sheaves[148], George L. Shillinger[39,70,286], Mahmood S. Shivji[287], Abraham Sianipar[239,283], Janet R. D. Silk[59], Mónica A. Silva[26,27], Jolene Sim[210], Samantha J. Simpson[17], Gregory Skomal[288], David J. Slip[234,289], Malcolm J. Smale[290], German A. Soler[64,181], Marc Soria[113], Lara L. Sousa[291], Emily J. Southall[17], Jean-Claude Stahl[292], Kilian M. Stehfest[181,293], Jeremy T. Sterling[263], John D. Stevens[294], Guy M. W. Stevens[12], Joshua D. Stewart[12,121,230], Adhith Swaminathan[237], Akinori Takahashi[295,296], Vikash Tatayah[198], Jean-Baptiste Thiebot[295,297], Paul M. Thompson[134], Simon R. Thorrold[76], Michele Thums[143], Jesús Tomás[225], Leigh G. Torres[121], Alison Towner[154,298], Philip N. Trathan[59], John P. Tyminski[92,146], Ricardo Sagarminaga van Buiten[299], Robert P. Van Dam[300], Frederic Vandeperre[26], Nuria Varo-Cruz[301,302,303], Jeremy J. Vaudo[287], Michel Vely[151], Stella Villegas-Amtmann[178], Cecile Vincent[304], David Waayers[305], Sarah Wanless[306], Yuuki Y. Watanabe[307], Cortney A. Watt[142,308], Sam B. Weber[125,210], Nicola Weber[125,210], Michael J. Weise[309], Linda Welch[310], Randall S. Wells[311], Jonathan M. Werry[312,313], Bradley M. Wetherbee[287,314], Timothy D. White[315], Scott D. Whiting[10], Andrea U. Whiting[316], Annelise Wiebkin[232], Barbara Wienecke[126], Natalie E. Wildermann[317], David N. Wiley[318], Alexis Will[201,319], Sean Williams[79,185], Marie Windstein[175,239], Saskia Wischnewski[57,207], Matthew J. Witt[320,321], Freya C. Womersley[17,265], Andrew G. Wood[59], Lucy J. Wright[207], José C. Xavier[59,245], Takashi Yamamoto[322], David J. Yurkowski[142], Patricia M. Zarate[39,323], Alan Zavala-Norzagaray[213,324], Alexandre N. Zerbini[32,48,263], Daniel P. Costa[100], Rob Harcourt[233,234], Mark G. Meekan[325], Graeme C. Hays[326], David W. Sims[17,265 ✉], Carlos M. Duarte[317 ✉], Víctor M. Eguíluz[327,328 ✉]

[§] *Equal contribution*
[ʒ] *Equal senior contribution*
[†] *Deceased*

Affiliations

[1] Division of Ecology and Evolution, Research School of Biology, The Australian National University, 46 Sullivans Creek Road, 2600 Canberra (Australian Capital Territory), Australia
[2] UWA Oceans Institute and the School of Biological Sciences, The University of Western Australia, 35 Stirling Highway, 6009 Perth (Western Australia), Australia
[3] Instituto de Física Interdisciplinar y Sistemas Complejos (IFISC), CSIC-UIB, 7122 Palma de Mallorca, Spain
[4] Instituto Mediterráneo de Estudios Avanzados (IMEDEA), CSIC-UIB, 07190 Esporles, Illes Balears, Spain
[5] C.A. Illes Balears, Universidad Nacional de Educación a Distancia (UNED), 07009 Palma, Spain
[6] Delegación Territorial en Illes Balears, Agencia Estatal de Meteorología (AEMET), Muelle de Poniente s/n, 7015 Palma, Spain
[7] Scotland's Rural College (SRUC), Craibstone Estate Bucksburn, AB21 9YA Aberdeen, United Kingdom
[8] Oceans Graduate School and the UWA Oceans Institute, The University of Western Australia, 35 Stirling Highway, 6009 Perth (Western Australia), Australia
[9] School of Engineering and the UWA Oceans Institute, The University of Western Australia, 35 Stirling Highway, 6009 Perth (Western Australia), Australia
[10] Department of Biodiversity, Conservation and Attractions, Biodiversity and Conservation Science, 17 Dick Perry Avenue, 6151 Kensington (Western Australia), Australia
[11] Save Our Seas Foundation, Rue Philippe Plantamour 20, 1201 Geneva, Switzerland
[12] The Manta Trust, Catemwood House Norwood Lane, DT2 0NT Corscombe, Dorset, United Kingdom
[13] Centro de Investigação em Biodiversidade e Recursos Genéticos (CIBIO), InBIO Laboratório Associado, Campus de Vairão, Universidade do Porto, 4485-661 Vairão, Portugal
[14] BIOPOLIS Program in Genomics, Biodiversity and Land Planning, Campus de Vairao, 4485-661 Vairão, Portugal
[15] Instituto de Investigaciones Marinas, Consejo Superior de Investigaciones Científicas (IIM-CSIC), Eduardo Cabello 6, 36208 Vigo, Pontevedra, Spain
[16] School of Biological Sciences, University of Aberdeen, Tillydrone Avenue, AB24 2TZ Aberdeen, United Kingdom
[17] Marine Biological Association (MBA), The Laboratory Citadel Hill, PL1 2PB Plymouth, United Kingdom
[18] Instituto de Investigación para la Gestión Integrada de Zonas Costeras, Universitat Politècnica de València, Gandia, València, Spain
[19] Instituto Español de Oceanografía. Centro Oceanográfico de Vigo (COV-IEO), CSIC, 36390 Vigo, Spain
[20] CSIC-Instituto Español de Oceanografía, Centro Oceanográfico de Canarias, c/Farola del Mar, 22, 38180 Santa Cruz de Tenerife, Spain
[21] Abercrombie and Fish, Port Jefferson Station, 11776 Port Jefferson, New York, United States of America

[22] Marine Data Technology Hub, College of Science and Engineering, James Cook University, 4811 Townsville (Queensland), Australia
[23] Biopixel Oceans Foundation, 4878 Cairns (Queensland), Australia
[24] Unidad Académica Mazatlán, Instituto de Ciencias del Mar y Limnología, Universidad Nacional Autónoma de México, Calzada Joel Montes Camarena s/n, 82040 Mazatlán, Sinaloa, Mexico
[25] Department of Life Sciences, CFE - Centre for Functional Ecology: Science for People & Planet / TERRA Associated Laboratory, University of Coimbra, Calçada Martim de Freitas 3000-456, Coimbra, Portugal
[26] Instituto de Investigação em Ciências do Mar (OKEANOS), Universidade dos Açores, Rua Prof. Dr. Frederico Machado 4, 9901-862 Horta, Portugal
[27] Instituto do Mar (IMAR), Rua Prof. Dr. Frederico Machado 4, 9901-862 Horta, Portugal
[28] Research Department, Norwegian Polar Institute, Fram Centre Hjalmar Johansensgata 14, 9296 Tromsø, Norway
[29] Department of Biology, Lund University, Lund, Sweden
[30] Carrera de Biologia Marina, Universidad Cientifica del Sur, 15067 Lima, Peru
[31] ProDelphinus, Jose Galvez 780E, 15074 Lima, Peru
[32] Marine Ecology and Telemetry Research, 98380 Seabeck, Washington, United States of America
[33] Centre d'Etudes Biologiques de Chizé, UMR 7372, CNRS-La Rochelle Université, 405 Route de Prissé la Charrière, 79360 Villiers en Bois, France
[34] Emirates Nature-WWF, Office 121 Cloud Spaces Level 2, Circle Mall P.O Box No. 454891, Dubai, JVC, United Arab Emirates
[35] Association of Responsible Krill Harvesting Companies, Level 2, Circle Mall, M6S 3N6 Toronto, Ontario, Canada
[36] Environmental Science Program, Department of Biological and Environmental Sciences, College of Arts and Sciences, Qatar University, PO Box 2713, Doha, Qatar
[37] Marine Research and Conservation Foundation, Emble Farm, TA4 3SJ Lydeard St Lawrence, Somerset, United Kingdom
[38] Marine Watch International, 2440 16th Street #305, CA 94118 San Francisco, United States of America
[39] MigraMar, 2099 Westshore Rd, 94923 Bodega Bay, California, United States of America
[40] Programa Marino, SEO/BirdLife, 2-8, local 13 C/Murcia, 08026 Barcelona, Spain
[41] AZTI, Basque Research and Technology Alliance (BRTA), Herrera Kaia. Portualdea z/g, 20110 Pasaia, Guipúzcoa, Spain
[42] Institute for the Oceans and Fisheries, University of British Columbia, AERL, 2202 Main Mall, V6T 1Z4 Vancouver, British Columbia, Canada
[43] Department of Statistics, University of British Columbia, 3182 Earth Sciences Building 2207 Main Mall, V6T 1Z4 Vancouver, British Columbia, Canada
[44] Impact Assessment Dept., Rambøll, Copenhagen, Denmark
[45] Research Department, Qatar Whale Shark Research Project, Doha, Qatar
[46] Aquatic Sciences, South Australian Research and Development Institute (SARDI), 2 Hamra Avenue West Beach, 5024 Adelaide (South Australia), Australia
[47] School of Biological Sciences, University of Adelaide, 5005 Adelaide (South Australia), Australia
[48] Cascadia Research Collective, 218 1/2 West 4th Avenue, 98501 Olympia, Washington, United States of America

[49] Golden Honu Services of Oceania, 992 Awaawaanoa Place, 96825 Honolulu, Hawaii, United States of America
[50] Research & Conservation, Virginia Aquarium & Marine Science Center, 717 General Booth Blvd., 23451 Virginia Beach, Virginia, United States of America
[51] Virginia Department of Wildlife Resources, 23228-0778 Henrico, United States of America
[52] Dubai Turtle Rehabilitation Project, 74147 Dubai, United Arab Emirates
[53] South Atlantic Environmental Research Institute (SAERI), Ross Road, FIQQ1ZZ Stanley, Falkland Islands
[54] Cardiff School of Biosciences, Cardiff University, The Sir Martin Evans Building Museum Avenue, CF10 3AX Cardiff, Wales, United Kingdom
[55] Proyectos, CORY'S - Investigación y Conservación de la Biodiversidad, 22 C/ Maladeta, 08016 Barcelona, Spain
[56] Queensland Department of Environment and Science, Aquatic Threatened Species, PO Box 375, 4814 Garbutt East (Queensland), Australia
[57] School of Biological Earth and Environmental Sciences, University College Cork, Distillery Fields North Mall, T23 N73K Cork, Ireland
[58] MaREI Research Centre for Energy, Climate and Marine, Environmental Research Institute, University College Cork, Beaufort Building Haulbowline Road Ringaskiddy, P43 C573 Cork, Ireland
[59] British Antarctic Survey (BAS), Natural Environment Research Council, High Cross Madingley Road, CB3 0ET Cambridge, United Kingdom
[60] Southwest Fisheries Science Center, National Marine Fisheries Service, National Oceanic and Atmospheric Administration (NOAA), 95039 Moss Landing, California, United States of America
[61] Moss Landing Marine Laboratories, San Jose State University, 95039 Moss Landing, California, United States of America
[62] Biology Department, University of Massachusetts Dartmouth, 285 Old Westport Rd, 02747 Dartmouth, Massachusetts, United States of America
[63] Red Sea Research Center (RSRC), King Abdullah University of Science and Technology (KAUST), 23955 Thuwal, Saudi Arabia
[64] Fundación Malpelo y Otros Ecosistemas Marinos, cra. 11 No 87-51 Local 4, Piso 2, 110221 Bogota, Cundinamarca, Colombia
[65] Departamento de Pesca e Aquicultura (DePAq), Universidade Federal Rural de Pernambuco (UFRPE), Rua Dom Manuel de Medeiros Dois irmãos, 52171-900 Recife, Pernambuco, Brazil
[66] Departamento de Oceanografia e Ecologia (DOE), Universidade Federal do Espírito Santo (UFES), Av. Fernando Ferrari, Goiabeiras, 29075-910 Vitória, Espirito Santo, Brazil
[67] Agence de Recherche pour la Biodiversité à La Réunion (ARBRE), 34 Avenue de la Grande Ourse, 97434 Saint Gilles les Bains, La Réunion Island, France
[68] Observatoire Marin de La Réunion (OMAR), 200 ruelle Palanicaoundin, 97440 Saint André, La Réunion, France
[69] Centro Para el Estudio de Sistemas Marinos (CESIMAR), National Scientific and Technical Research Council (CONICET), Boulevard Brown 2915, 9120 Puerto Madryn, Chubut, Argentina
[70] Hopkins Marine Station, Stanford University, 120 Ocean View Blvd, 93950 Pacific Grove, California, United States of America
[71] Centre for Conservation Science, Royal Society for the Protection of Birds (RSPB), 10 Albyn Terrace, AB10 1YP Aberdeen, United Kingdom
[72] Biological Sciences, Institute of Environment, Florida International University, 3000 NE 151st Street, 33181 North Miami, Florida, United States of America

[73] Océanos Vivientes AC, Cerrada Monserrat 9 La Candelaria, Coyoacán, 04380 Mexico City, Mexico
[74] El Colegio de la Frontera Sur, Chetumal, Av. Centenario km 5.5 Col. Pacto Obrero Campesino, 77014 Chetumal, Q. Roo, Mexico
[75] Consejo Nacional de Humanidades, Ciencia y Tecnología (CONAHCyT), 03940 Ciudad de México, Mexico
[76] Biology Department, Woods Hole Oceanographic Institution, 226 Woods Hole Road, 02540 Woods Hole, Massachusetts, United States of America
[77] Centre for Ecology and Conservation, University of Exeter, Penryn Campus, TR10 9FE Penryn, Cornwall, United Kingdom
[78] Department of Zoology, University of Cambridge, Downing Street, CB2 3EJ Cambridge, United Kingdom
[79] Cape Eleuthera Institute, PO Box EL-26029, Rock Sound, Eleuthera, The Bahamas
[80] Independent Researcher, 7600 Mar del Plata, Argentina
[81] Dept of Biological Sciences, Texas Tech University, 2901 Main St Box 43131, 79409-3131 Lubbock, Texas, United States of America
[82] School of Natural Resources, University of Missouri, 103 Anheuser-Busch Natural Resources Building, 65211 Columbia, Missouri, United States of America
[83] Life and Environmental Sciences, University of Iceland, 102 Reykjavik, Iceland
[84] Research Institute for Environment & Livelihoods, Charles Darwin University, Ellengowan Drive, 0909 Darwin (Northern Territory), Australia
[85] The Nature Conservancy, 6160 Perth (Western Australia), Australia
[86] School of Marine Science and Policy, University of Delaware, 1044 College Drive, 19958 Lewes, Delaware, United States of America
[87] University Programs, Dauphin Island Sea Lab, 101 Bienville Blvd., 36528 Dauphin Island, Alabama, United States of America
[88] School of Marine and Environmental Sciences, University of South Alabama, 36688 Mobile, Alabama, United States of America
[89] People and Nature, Environmental Defense Fund, 98107 Seattle, Washington, United States of America
[90] Department of Biology, University of Pisa, Via A. Volta 6, 56126 Pisa, Italy
[91] University of Coimbra, MARE – Marine and Environmental Sciences Centre / ARNET – Aquatic Research Network, Department of Life Sciences, Calçada Martim de Freitas, 3000-456 Coimbra, Portugal
[92] Sharks and Rays Conservation Research Program, Mote Marine Laboratory & Aquarium, 1600 Ken Thompson Parkway, 34236 Sarasota, Florida, United States of America
[93] Oceanic Whitetip Consortium, 34236 Sarasota, Florida, United States of America
[94] Coastal Oregon Marine Experiment Station, Hatfield Marine Science Center, Oregon State University, 2030 SE Marine Science Drive, 97365 Newport, Oregon, United States of America
[95] Laboratoire d'Océanographie et du Climat, Institut Pierre Simon Laplace (LOCEAN-IPSL), Sorbonne Université, Centre National de la Recherche Scientifique, Institut de Recherche pour le Développement, Muséum National d'Histoire Naturelle (Sorbonne Université/CNRS/IRD/MNHN), 4 place Jussieu, BP100, 75252 Paris, France
[96] Conservation Department, Phillip Island Nature Parks, 1019 Ventnor Road, 3922 Phillip Island (Victoria), Australia
[97] School of Biological Sciences, Monash University, 3800 Clayton (Victoria), Australia
[98] Anderson Cabot Center for Ocean Life, New England Aquarium, Central Wharf, 02110-3399 Boston, Massachusetts, United States of America

[99] Marine Department, Marine Research Facility, PO Box 10646 Beach Palace, 21443 Jeddah, Saudi Arabia
[100] Institute of Marine Sciences, University of California Santa Cruz, 115 McAllister Way, 95060 Santa Cruz, California, United States of America
[101] People and Nature, Environmental Defense Fund, 93940 Monterey, California, United States of America
[102] Centre for Tropical Water and Aquatic Ecosystem Research (TropWATER), James Cook University, Townsville (Queensland), Australia
[103] Environmental Management Division, Environment Natural Resources and Planning Directorate, Government of St Helena, Essex House Main Street, STHL 1ZZ Jamestown, St Helena Island, Saint Helena
[104] Ecole Pratique des Hautes Etudes, CRIOBE USR3278 EPHE-CNRS-UPVD, 58 Avenue Paul Alduy, 66860 Perpignan, France
[105] Paris Science et Lettres, 98729 Papetoai, French Polynesia
[106] Labex CORAIL, 66860 Perpignan, France
[107] School of Biological Sciences & Institute of Marine Science, University of Auckland, Private Bag 92019, 1142 Auckland, New Zealand
[108] Oceans Forward, 17 Hamilton, 02360 Plymouth, Massachusetts, United States of America
[109] Consejo Nacional de Ciencia y Tecnología (CONACYT) - Universidad Autónoma del Carmen, Laguna de Términos S/N Col. Renovac 2a Secc, 24155 Ciudad del Carmen, Mexico
[110] Laboratorio de Ecología Espacial y del Movimiento (LEEM), 97000 Merida, Mexico
[111] Sea Turtle Conservation Program, Pronatura Peninsula de Yucatan, A. C., 97265 Merida, Mexico
[112] Instituto de Investigaciones Oceanológicas, Universidad Autónoma de Baja California, Ensenada, México
[113] MARBEC, Université de Montpellier, CNRS, Ifremer, IRD, 34200 Sète, France
[114] Oceanographic Research Institute, PO Box 10712, Marine Parade, 4056 Durban, South Africa, 4056 Durban, South Africa
[115] South African Institute for Aquatic Biodiversity (SAIAB), Somerset Street, 6139 Makhanda, South Africa
[116] Department of Marine Biology, Texas A&M University, 77553 Galveston, Texas, United States of America
[117] Mammal Research Institute, Department of Zoology and Entomology, University of Pretoria, Private Bag X20 Hatfield, 0028 Pretoria, South Africa
[118] Departamento de Ecología Marina, Instituto de Investigaciones sobre los Recursos Naturales, Universidad Michoacana de San Nicolás de Hidalgo, 58000 Morelia, Mexico
[119] Estação de Biologia Marinha do Funchal, Universidade da Madeira, 9000-107 Funchal, Portugal
[120] UMR ENTROPIE (Institut de Recherche pour le Développement - Université de La Réunion - Université de la Nouvelle-Calédonie - CNRS – IFREMER), 101 Promenade Roger Laroque, BPA5, 98848 Nouméa, New Caledonia
[121] Marine Mammal Institute, Oregon State University, 2030 SE Marine Science Drive, 97365 Newport, Oregon, United States of America
[122] Association Opération Cétacés, BP12827, 98802 Nouméa, New Caledonia
[123] Madagascar Whale Shark Project Foundation, Avenue Circulaire 70, 1180 Brussels, Belgium
[124] CheloniData LLC, 262 Northview Rd, 80513 Berthoud, Colorado, United States of America
[125] Centre for Ecology and Conservation, College of Life and Environmental Science, University of Exeter, TR10 9FE Penryn, Cornwall, United Kingdom

[126] Australian Antarctic Division, 203 Channel Highway, 7050 Kingston (Tasmania), Australia
[127] Research & Conservation, Georgia Aquarium, 225 Baker Street, 30313 Atlanta, Georgia, United States of America
[128] Biological Sciences, Georgia Institute of Technology, Fuerst Drive, 30332 Atlanta, Georgia, United States of America
[129] College of Science and Engineering, Flinders University, Sturt Road, 5042 Bedford Park (South Australia), Australia
[130] North Carolina Renewable Ocean Energy Program, Coastal Studies Institute, East Carolina University, 850 NC Highway 345, 27981-9654 Wanchese, North Carolina, United States of America
[131] Institute for the Environment, University of North Carolina at Chapel Hill, 27599 Chapel Hill, North Carolina, United States of America
[132] Marine Species Team, Department of Conservation, PO Box 10420, 6140 Wellington, New Zealand
[133] Southwest Fisheries Science Center, National Marine Fisheries Service, National Oceanic and Atmospheric Administration (NOAA), 8901 La Jolla Shores Dr., 92037 La Jolla, California, United States of America
[134] Lighthouse Field Station, School of Biological Sciences, University of Aberdeen, George Street, IV11 8YL Cromarty, United Kingdom
[135] Parks Australia, Kakadu National Park, 0886 Jabiru (Northern Territory), Australia
[136] Conservation International Aotearoa, University of Auckland, 23 Symonds Street, 1010 Auckland, New Zealand
[137] Instituto Nacional de Biodiversidad (INABIO), 170135 Quito, Ecuador
[138] Bioscience, Faculty of Science and Engineering, Swansea University, Singleton Park, SA2 8PP Swansea, Wales, United Kingdom
[139] Sociedade Portuguesa para o Estudo das Aves (SPEA), Avenida Columbano Bordalo Pinheiro 87, 3º andar, 1070-062 Lisboa, Portugal
[140] WildWings Bird Management, 2 North View Cottages Grayswood Common, GU27 2DN Haslemere, Surrey, United Kingdom
[141] School of Biological, Earth and Environmental Sciences, Faculty of Science, University of New South Wales (UNSW), NSW 2052 Sydney, Australia
[142] Fisheries and Oceans Canada, Freshwater Institute 501 University Crescent, R3T 2N6 Winnipeg, Manitoba, Canada
[143] Australian Institute of Marine Science, Indian Ocean Marine Research Centre University of Western Australia 35 Stirling Hwy, 6009 Crawley (Western Australia), Australia
[144] Department of Fish and Wildlife Conservation, College of Natural Resources and Environment, Virginia Tech, 310 West Campus Drive Cheatham Hall, 24060 Blacksburg, Virginia, United States of America
[145] National Institute of Water and Atmospheric Research Ltd (NIWA), Greta Point 301 Evans Bay Parade Hataitai, 6021 Wellington, New Zealand
[146] OCEARCH, Jacksonville University, PO Box 684425, 84068 Park City, Utah, United States of America
[147] Biopixel Oceans Foundation, 14 Church Street, 4006 Fortitude Valley (Queensland), Australia
[148] College of Science and Engineering, James Cook University, 4811 Douglas (Queensland), Australia
[149] Wildlife Conservation Society - Gabon Program, BP 7847 Libreville, Gabon

[150] African Aquatic Conservation Fund, PO Box 366, 02535 Chilmark, Massachusetts, United States of America
[151] Megaptera, 1, rue Pierre Bourdan, 75012 Paris, France
[152] Beneath the Waves, 3 Austin Street PO Box 290036, 02129 Boston, MA, United States of America
[153] Oceans Research Institute, PO box 1767, 6500 Mossel Bay, South Africa
[154] Department of Ichthyology and Fisheries Science, Rhodes University, 7220 Grahamstown, Eastern Cape, South Africa
[155] National Wildlife Research Centre, Environment Canada, Carleton University, K1A 0H3 Ottawa, Ontario, Canada
[156] Zoological Society of London, Regent's Park, NW1 4RY London, United Kingdom
[157] Instituto de Investigaciones Marinas y Costeras (CONICET - UNMdP), 7600 Mar del Plata, Argentina
[158] Instituto de Investigación y Desarrollo Pesquero (INIDEP), 1 Paseo Victoria Ocampo Escollera Norte, 7600 Mar del Plata, Argentina
[159] Department of Geography, Durham University, Durham, UK
[160] Galapagos Whale Shark Project, Pto. Ayora, Galapagos, Ecuador
[161] Griffith Sciences, Centre for Marine and Coastal Research, Parklands Drive, 4222 Gold Coast (Queensland), Australia
[162] Saving the Blue, 33328 Cooper City, Florida, United States of America
[163] Smithsonian Tropical Research Institute, 03092 Panama, Panama
[164] DBMS Global Oceans, GPO Box 175, 7001 Hobart (Tasmania), Australia
[165] School of Biology, University of Leeds, Irene Manton Building, LS2 9JT Leeds, United Kingdom
[166] Environmental Science and Policy, Rosenstiel School of Marine and Atmospheric Science, University of Miami, 4600 Rickenbacker Causeway, 33149 Miami, Florida, United States of America
[167] Shark Research Foundation Inc, Tallahassee, United States of America
[168] Department of Fisheries and Oceans Canada, Institut Maurice Lamontagne, G5H 3Z4 Mont-Joli, Quebec, Canada
[169] Newcastle upon Tyne, UK
[170] Centro de Investigaciones Oceánicas del Mar de Cortés, Av. de los Deportes, 111, Fracc. Tellería, 82017 Mazatlán, Sinaloa, Mexico
[171] Department of Conservation Science and Learning, Bristol Zoological Society, Bristol, United Kingdom
[172] Dominica Sea Turtle Conservation Organization, 1 Errol Harris Memorial Way, 101 Rosalie, Dominica
[173] Sea Mammal Research Unit (SMRU), Scottish Oceans Institute, University of St Andrews, KY16 8LB St Andrews, Fife, United Kingdom
[174] Conservation and Wildlife Branch, South Australian Department for Environment and Water, 81-95 Waymouth Street, 5000 Adelaide (South Australia), Australia
[175] School of Biological and Environmental Sciences, Galapagos Science Center, Universidad San Francisco de Quito USFQ, Diego de Robles sn y Pampite Cumbaya, 170157 Quito, Pichincha, Ecuador
[176] Birds and Mammals, Greenland Institute of Natural Resources, Strandgade 91, 2, 1401 Copenhagen K, Denmark
[177] Groundswell Ecology, PO Box 56, 95017 Davenport, California, United States of America

[178] Ecology and Evolutionary Biology, University of California Santa Cruz, 115 McAllister Way, 95060 Santa Cruz, California, United States of America
[179] APFFLT, Comisión Nacional de Áreas Naturales Protegidas, López Matéos Por H. del 21 de abril S/N, 24170 Ciudad del Carmen, Campeche, Mexico
[180] Integrated Systems Solutions, VA 22182 Tysons Corner, Virginia, United States of America
[181] Institute for Marine and Antarctic Studies, University of Tasmania, 7001 Hobart (Tasmania), Australia
[182] Blue Water Marine Research, 0173 Tutukaka, New Zealand
[183] School of Science, Technology & Engineering, University of the Sunshine Coast, 90 Sippy Downs Drive, 4556 Sippy Downs (Queensland), Australia
[184] Biosciences, College of Life and Environmental Sciences, University of Exeter, Hatherly Laboratories Prince of Wales Road, EX44PS Exeter, Devon, United Kingdom
[185] Oceanic Whitetip Consortium, 21042 Ellicott City, Maryland, United States of America
[186] Johns Hopkins University, 21218 Baltimore, Maryland, United States of America
[187] Pelagios Kakunja A. C., Sinaloa 1540, 23060 La Paz, Baja California Sur, Mexico
[188] Fins attached: Marine Research and Conservation, 5297 Palomino Ranch, Colorado Springs, Colorado, United States of America
[189] Fundação Projeto Tamar, Av. Farol Garcia D'Ávila, 48280-000 Mata de São João, Bahia, Brazil
[190] Department of Integrative Biology, Faculty of Science, University of Windsor, 401 Sunset Avenue, N9B 3P4 Windsor, Ontario, Canada
[191] Statistics in Ecology, Environment and Conservation, Department of Statistical Sciences, University of Cape Town, 7701 Rondebosch, Cape Town, South Africa
[192] Cape Research & Diver Development, 7975 Simon's Town, South Africa
[193] Lancaster Environment Centre, Lancaster University, LA1 4YQ Lancaster, United Kingdom
[194] UMR ENTROPIE (UR, IRD, CNRS, IFREMER, UNC), Université de La Réunion, 15 Avenue René Cassin CS 92003, 97744 Saint Denis, La Réunion Island, France
[195] Dyer Island Conservation Trust, Geelbek Street, 7220 Kleinbaai, Western Cape, South Africa
[196] Blue Wilderness Shark Research Unit, 34 Egerton Rd Freeland Park, 4180 Scottburgh, KwaZulu Natal, South Africa
[197] Durrell Wildlife Conservation Trust, Les Augres Manor, JE3 5BP Trinity, Jersey, United Kingdom
[198] Mauritian Wildlife Foundation, Grannum Road, 73418 Vacoas, Mauritius
[199] StochasticQC, Halifax, Nova Scotia, Canada
[200] Fisheries Ecology, Centro de Investigaciones Biológicas del Noroeste, 23070 La Paz, Baja California Sur, Mexico
[201] Institute of Arctic Biology, Department of Biology and Wildlife, University of Alaska Fairbanks, 2140 Koyukuk Dr, 99775 Fairbanks, Alaska, United States of America
[202] University of California Davis, 95616 Davis, California, United States of America
[203] Cape Research Centre, South African National Parks, 7966 Cape Town, South Africa
[204] Veterinary Services, Western Cape Department of Agriculture, 124 Meyer Street Elsenburg, 7600 Stellenbosch, Western Cape, South Africa
[205] Franskraal Veterinary Facility, 124 Meyer Street Franskraal, 7220 Gansbaai, Western Cape, South Africa
[206] Instituto PROSHARK (Associação Instituto PROSHARK Ecodesenvolvimento de Tubarões e Raias), Angra dos Reis - RJ, Brazil
[207] Centre for Conservation Science, Royal Society for the Protection of Birds (RSPB), The Lodge Potton Road, SG19 2DL Sandy, Bedfordshire, United Kingdom

[208] ARC Australian Centre for Excellence in Antarctic Science, Hobart (Tasmania), Australia
[209] Centre for Marine Socioecology, Hobart (Tasmania), Australia
[210] Ascension Island Conservation & Fisheries Directorate, Ascension Island Government, Conservation & Fisheries Directorate, Conservation Centre, ASCN 1ZZ Georgetown, Ascension Island
[211] International Arctic Research Center, University of Alaska Fairbanks, 2160 Koyukuk Drive, 99775-7340 Fairbanks, Alaska, United States of America
[212] School for the Environment, University of Massachusetts Boston, 100 William T Morrissey Blvd, 02125 Boston, Massachusetts, United States of America
[213] Instituto Politécnico Nacional, Centro Interdisciplinario de Investigación para el Desarrollo Integral Regional Unidad Sinaloa, Departamento de Medio Ambiente, Blvd. Juan de Dios Batiz 250 Col. San Joachin, 81101 Guasave, Sinaloa, Mexico
[214] Institute of Zoology, Zoological Society of London, Regent's Park, NW1 4RY London, United Kingdom
[215] Visualization and Data Intelligence Group, WSP, 200 Bendix Rd., 23452 Virginia Beach, Virginia, United States of America
[216] Boston CES Group, Tetra Tech, Boston, MA, United States of America
[217] Fundação Florestal, 557 Petrópolis, 01254030 São Paulo, São Paulo, Brazil
[218] Karumbe, Zoo Villa Dolores, 11600 Montevideo, Uruguay
[219] Large Pelagics Research Center, School for the Environment, UMass Boston, PO Box 3188, 01930 Gloucester, Massachusetts, United States of America
[220] Pacific Islands Fisheries Group, 96756 Koloa, Hawaii, United States of America
[221] Lyon Marine Research Limited, Karori 6012, Wellington, New Zealand
[222] World Wide Fund for Nature, Level 4, 340 Adelaide Street, 4000 Brisbane (Queensland), Australia
[223] Biology, Acadia University, 33 Westwood Drive, B4P 2R6 Wolfville, Nova Scotia, Canada
[224] Department of Biology, University of Central Florida, 4110 Libra Dr., 32816-2368 Orlando, Florida, United States of America
[225] Marine Zoology Unit, Cavanilles Institute of Biodiversity and Evolutionary Biology, University of Valencia, Catedrático José Beltrán 2 Paterna, 46980 Valencia, Spain
[226] Ethology and Conservation of Biodiversity, Doñana Biological Station, CSIC, Américo Vespucio s/n, 41092 Sevilla, Spain
[227] Massey University, 0632 Auckland, New Zealand
[228] Natural Science, State College of Florida, 34207 Bradenton, Florida, United States of America
[229] Science Department, Ransom Everglades School, 3575 Main Highway, Coconut Grove, Florida, United States of America
[230] Department of Fisheries, Wildlife, and Conservation Sciences, Oregon State University, 2030 SE Marine Science Drive Hatfield Marine Science Center, 97365 Newport, Oregon, United States of America
[231] Arctic Beringia Program, Wildlife Conservation Society, 302 Cushman Street Suite 203, 99701 Fairbanks, Alaska, United States of America
[232] Biosecurity, Primary Industries and Regions South Australia (PIRSA), CSIRO Building 1, Entry 4 Waite Road, 5064 Urrbrae (South Australia), Australia
[233] IMOS Animal Tagging, Sydney Institute of Marine Science, 19 Chowder Bay Road, 2088 Mosman (New South Wales), Australia
[234] School of Natural Sciences, Macquarie University, 14 Eastern Road, 2109 North Ryde (New South Wales), Australia

[235] Departamento de Ciências do Mar (DCMar), Instituto do Mar (IMar), Universidade Federal de São Paulo - UNIFESP, 144 Rua Carvalho de Mendonca Campus Baixada Santista, 11070-102 Santos, São Paulo, Brazil
[236] INCT Mar COI, Instituto de Oceanografia, Universidade Federal do Rio Grande - FURG, km 8, s/nº Avenida Itália Campus Carreiros, 96.203-900 Rio Grande, Rio Grande do Sul, Brazil
[237] Dakshin Foundation, #2203, 8th Main, D Block, MCECHS Layout Sahakar Nagar, 560092 Bengaluru, India
[238] Independent researcher, POB 324, 95017 Davenport, California, United States of America
[239] Centre for Sustainable Aquatic Ecosystems, Harry Butler Institute, Murdoch University, 90 South Street, 6150 Murdoch (Western Australia), Australia
[240] ECOCEAN Inc., 6166 Coogee (Western Australia), Australia
[241] Natural History Museum, SW7 5BD London, United Kingdom
[242] Institute of Marine Research, PO Box 1870 Nordnes, 5817 Bergen, Norway
[243] Centre for Conservation Science, Royal Society for the Protection of Birds (RSPB), The David Attenborough Building Pembroke Street, CB2 3QZ Cambridge, United Kingdom
[244] Alaska Science Center, U.S. Geological Survey, 4210 University Drive, 99508 Anchorage, Alaska, United States of America
[245] University of Coimbra, CFE - Centre for Functional Ecology, Associate Laboratory TERRA, Department of Life Sciences, Calçada Martim de Freitas, 3000-456 Coimbra, Portugal
[246] Center for Coastal Studies, Provincetown, USA
[247] Institute of Environment, Department of Biological Sciences, Florida International University, 3000 NE 151st St, 33181 North Miami, Florida, United States of America
[248] Golden Honu Services of Oceania, 583 NE 20th Place, 97365 Newport, Oregon, United States of America
[249] Ocean Outcomes, 28240 Hoyo de Manzanares, Madrid, Spain
[250] Center for Ocean Solutions, Stanford University, 94305 Pacific Grove, California, United States of America
[251] Pepperell Research & Consulting Pty Ltd, PO Box 1475, 4566 Noosaville (Queensland), Australia
[252] Marine Megafauna Foundation, 7750 Okeechobee Blvd, Ste 4-3038, 33411 West Palm Beach, Florida, United States of America
[253] Marine Research Foundation, 136 Lorong Pokok Seraya 2 Taman Khidmat, 88450 Kota Kinabalu, Sabah, Malaysia
[254] Université de La Reunion, 97400 Saint-Denis, La Réunion Island, France
[255] Centre for Research into Ecological and Environmental Modelling (CREEM), University of St Andrews, The Observatory Buchanan Gardens, KY16 9LZ St Andrews, Fife, United Kingdom
[256] U.S. Geological Survey, Florida Cooperative Fish and Wildlife Research Unit, University of Florida, Gainesville, Florida, United States of America
[257] Stellwagen Bank National Marine Sanctuary, 175 Edward Foster Road, 02066 Scituate, Massachusetts, United States of America
[258] Laboratorio de Ecología, Comportamiento y Mamíferos Marinos (LECyMM), Museo Argentino de Ciencias Naturales (MACN-CONICET), Av. Ángel Gallardo 470 (C1405DJR), Ciudad Autónoma de Buenos Aires, Argentina
[259] CNRS, IPHC UMR 7178, Univ Strasbourg, F-67000 Strasbourg, France
[260] Convention on Migratory Species (CMS), 53113 Bonn, Germany
[261] Whale Shark México (WSM), Conexiones Terramar AC, Solmar L5, 23205 La Paz, B.C.S., Mexico

[262] Duke University Marine Laboratory, Duke University, 135 Duke Marine Lab Road, 28516 Beaufort, North Carolina, United States of America
[263] Alaska Fisheries Science Center, National Marine Fisheries Service, National Oceanic and Atmospheric Administration (NOAA), 7600 Sand Point Way NE, 98115 Seattle, Washington, United States of America
[264] ARCHELON, The Sea Turtle Protection Society of Greece, Solomou 57, GR104 32 Athens, Greece
[265] School of Ocean and Earth Science, University of Southampton, National Oceanography Centre Southampton European Way, SO14 3ZH Southampton, United Kingdom
[266] Cavanilles Institute of Biodiversity and Evolutionary Biology, 46980 Valencia, Spain
[267] School of the Environment, The University of Queensland, 4067 St Lucia, Brisbane (Queensland), Australia
[268] CSIRO Environment, Queensland Biosciences Precinct St Lucia, 4072 Brisbane (Queensland), Australia
[269] School of Biological Sciences, University of Auckland, Private Bag 92019, 1142 Auckland, New Zealand
[270] Proyecto Franca Austral, Maldonado, Uruguay
[271] Sundive Research, 9-11 Byron Street, 2481 Byron Bay (New South Wales), Australia
[272] Department of Ecology, Institute of Biology, Universidade do Estado do Rio de Janeiro, 524 Rua São Francisco Xavier, Maracanã, 20550-013 Rio de Janeiro, Rio de Janeiro, Brazil
[273] Centre for Marine Science and Innovation, School of Biological Earth and Environmental Sciences, University of New South Wales, 2052 Sydney (New South Wales), Australia
[274] Clearwater Marine Aquarium, 249 Windward Passage, 33767 Clearwater, Florida, United States of America
[275] Marine Conservation Society Seychelles, Victoria, Seychelles
[276] National Parks and Conservation Service, Government of Mauritius, Reduit, Mauritius
[277] National Institute of Water and Atmospheric Research Ltd (NIWA), P.O. Box 8602 Riccarton, 8140 Christchurch, New Zealand
[278] CORDIO East Africa, 80101 Mombasa, Kenya
[279] Departamento de Ciencias Naturales y Exactas, Universidad Autónoma de Occidente, Unidad Regional Los Mochis, Blvd. Macario Gaxiola y Carretera internacional México 15, 81223 Los Mochis, Sinaloa, Mexico
[280] Centro TAMAR-ICMBio, Instituo Chico Mendes de Conservação da Biodiversidade - ICMBio, 451 Av. Nossa Senhora dos Navegantes Ed. PetroTower, Enseada do Suá Ed. PetroTower, Enseada do Suá, 29.050-335 Vitória, Espírito Santo, Brazil
[281] Biology, Faculty of Sciences, Universidade do Porto, Rua Campo Alegre s/n, 4169-007 Porto, Portugal
[282] School of Biological and Behavioural Sciences, Queen Mary University of London, Mile End Rd, E1 4NS London, United Kingdom
[283] Elasmobranch Institute Indonesia, Jl. Tukad Badung VII No.4B, 80226 Denpasar, Bali, Indonesia
[284] Department of Biological Sciences, San Jose State University, 1 Washington Square, 95192-0100 San Jose, California, United States of America
[285] Centre for Ecological Sciences, Indian Institute of Science, CV Raman Avenue, 560012 Bengaluru, India
[286] Upwell, 99 Pacific Street, Suite 375-E, 93940 Monterey, California, United States of America
[287] Guy Harvey Research Institute, Halmos College of Arts and Sciences, Nova Southeastern University, 8000 North Ocean Drive, 33004 Dania Beach, Florida, United States of America

[288] Shark Research Program, Massachusetts Division of Marine Fisheries, 836 South Rodney French Blvd, 02744 New Bedford, Massachusetts, United States of America
[289] Taronga Institute of Science and Learning, Taronga Conservation Society Australia, Bradley's Head Road, 2088 Mosman (New South Wales), Australia
[290] Zoology Department, Nelson Mandela University, 6019 Gqeberha, Eastern Cape, South Africa
[291] Wildlife Conservation Research Unit (WildCRU), Department of Zoology, University of Oxford, Recanati-Kaplan Centre Tubney House Abingdon Road, OX13 5QL Oxford, Oxfordshire, United Kingdom
[292] Museum of New Zealand Te Papa Tongarewa, 5/25 Apuka St, 6021 Wellington, New Zealand
[293] Pacific Salmon Foundation, V6H 3V9 Vancouver, British Columbia, Canada
[294] CSIRO, Castray Esplanade Battery Point, 7004 Hobart (Tasmania), Australia
[295] National Institute of Polar Research, 10-3 Midori-cho, 190-8518 Tachikawa, Tokyo, Japan
[296] Department of Polar Science, The Graduate University for Advanced Studies, SOKENDAI, 10-3 Midori-cho, 190-8518 Tachikawa, Tokyo, Japan
[297] Graduate School of Fisheries Sciences, Hokkaido University, Minato-cho 3-1-1, 041-8611 Hakodate, Japan
[298] South African International Maritime Institute (SAIMI), 6001 Gqeberha, Eastern Cape, South Africa
[299] MEDTOP programme, Alnitak, Calle Nalon 16, 28240 Hoyo de Manzanares, Madrid, Spain
[300] Chelonia Inc, P.O. Box 9020708, 00902 San Juan, PR, Puerto Rico
[301] Cetacean and Marine Research Institute of the Canary Islands (CEAMAR), C/Tinasoria 5. San Bartolomé, 35509 Las Palmas, Spain
[302] Departamento de Biología, Facultad de Ciencias del Mar, University of Las Palmas de Gran Canaria, 35001 Las Palmas, Spain
[303] Observatorio Ambiental Granadilla, 38001 Santa Cruz de Tenerife, Spain
[304] Centre d'Etudes Biologiques de Chizé, La Rochelle University, CEBC - Université de La Rochelle 5 Allee de l'Ocean, 17000 La Rochelle, France
[305] ERM, District I Ho Chi Minh City, Vietnam
[306] UK Centre for Ecology & Hydrology, Bush Estate, EH26 0QB Penicuik, United Kingdom
[307] Research Center for Integrative Evolutionary Science, The Graduate University for Advanced Studies, SOKENDAI, Hayama, 240-0193 Kanagawa, Japan
[308] Department of Biological Sciences, University of Manitoba, R3T 2N2 Winnipeg, Manitoba, Canada
[309] Office of Naval Research, 22203 Arlington, Virginia, United States of America
[310] U. S. Fish and Wildlife Service, 14 Water Street PO Box 279, 04658-0000 Milbridge, Maine, United States of America
[311] Sarasota Dolphin Research Program, Brookfield Zoo Chicago, c/o Mote Marine Laboratory 1600 Ken Thompson Parkway, 34236 Sarasota, Florida, United States of America
[312] Griffith Centre for Coastal Management, Griffith University, 4215 Gold Coast (Queensland), Australia
[313] GHD, L4 211 Victoria Square, 5000 Adelaide (South Australia), Australia
[314] Biological Sciences, College of Environment and Life Sciences, University of Rhode Island, 9 East Alumni Rd Woodward Hall 114, 02881 Kingston, Rhode Island, United States of America
[315] Global Fishing Watch, 20036 Washington, District of Columbia, United States of America
[316] Wild Outlook Pty Ltd, PO Box 1212, 6983 Bentley DC (Western Australia), Australia

[317] Marine Science Program, Biological and Environmental Science and Engineering Division, King Abdullah University of Science and Technology (KAUST), 23955-6900 Thuwal, Kingdom of Saudi Arabia
[318] National Oceanic and Atmospheric Administration, National Ocean Service, Stellwagen Bank National Marine Sanctuary, 175 Edward Foster Road, 02066 Scituate, Massachusetts, United States of America
[319] US Arctic Program, World Wildlife Fund, 810 N St. Suite 300, 99501 Anchorage, United States of America
[320] Faculty of Health and Life Sciences, University of Exeter, Hatherly Laboratories, EX4 4PS Exeter, Devon, United Kingdom
[321] Environment and Sustainability Institute, University of Exeter, Penryn Campus, TR10 9FE Penryn, County, United Kingdom
[322] Department of Animal Science and Biotechnology, School of Veterinary Medicine, Azabu University, 1–17–71 Fuchinobe, 252–5201 Sagamihara, Kanagawa, Japan
[323] Departamento de Oceanografía y Medio Ambiente, Instituto de Fomento Pesquero, Blanco 839, 2340000 Valparaiso, Chile
[324] Grupo Tortuguero de las Californias A.C., Calle Seis 141 Colonia Azaleas, 23098 La Paz, Baja California Sur, Mexico
[325] UWA Oceans Institute, The University of Western Australia, Crawley (Western Australia), Australia
[326] Deakin Marine Research and Innovation Centre, School of Life and Environmental Sciences, Deakin University, Geelong (Victoria), Australia
[327] Basque Centre for Climate Change (BC3), Scientific Campus of the University of the Basque Country, 48940 Leioa, Spain
[328] IKERBASQUE, Basque Foundation for Science, 48009 Bilbao, Spain

Abstract: The recent Kunming-Montreal Global Biodiversity Framework (GBF) sets ambitious goals, but no clear pathway for how zero loss of important biodiversity areas and halting human-induced extinction of threatened species will be achieved. We assembled a multi-taxa tracking dataset (11 million geopositions from 15,845 tracked individuals across 121 species) to provide a global assessment of space use of highly mobile marine megafauna, showing that 63% of the area they cover is used 80% of the time as important migratory corridors or residence areas. The GBF 30% threshold (Target 3) will be insufficient for marine megafauna's effective conservation leaving important areas exposed to major anthropogenic threats. Coupling area protection with mitigation strategies (e.g., fishing regulation, wildlife-traffic separation) will be essential to reach international goals and conserve biodiversity.

One-Sentence Summary: We provide a basis to design a global network of marine protected areas to conserve marine megafauna biodiversity.

Main Text:

Together with the recently finalised United Nations High Seas Treaty (*1, 2*), the Kunming-Montreal Global Biodiversity Framework (GBF) (*3, 4*) seeks to protect, conserve and manage at least 30% of oceans. This is a necessary step to support halting the loss of marine biodiversity (GBF Target 3), which has been particularly acute for large marine species (*5-7*). These include several iconic large marine vertebrates that have been driven to extinction by overexploitation (e.g., the Steller's sea cow – *Hydrodamalis gigas*, the great auk – *Pinguinus impennis*, and the Japanese sea lion – *Zalophus japonicus*), and many others currently showing precipitous declines in abundance (e.g., the hawksbill turtle – *Eretmochelys imbricata*, shortfin mako shark – *Isurus oxyrinchus* and North Atlantic right whale – *Eubalaena glacialis*). These mobile and highly migratory marine vertebrates, hereafter marine megafauna, can act as ecosystem and climate sentinels (*8; being good surrogates for other biodiversity*) and hold key functional roles that assist in structuring and maintaining ecosystems (*9-11*). However, close to a third of species across marine megafauna taxa are now threatened with extinction (*5, 12-18*).

Certain characteristics of marine megafauna, such as *K*-selected life history traits, place them at priority for systematic conservation planning (i.e., high vulnerability and high irreplaceability; *19*), and make the 'effective conservation' outlined in GBF Target 3 urgently needed. Many also migrate 1000s of km crossing multiple exclusive economic zones (EEZs) and areas beyond national jurisdictions (ABNJ) presenting a challenge for area-based conservation approaches (*20*). Importantly, such approaches are traditionally based on known geographical ranges reflecting historically known boundaries (*18*) or static maps of occurrence (*21*). However, devising a management plan that effectively conserves migratory species within Ecologically and Biologically Significant Areas (*22*) requires an understanding of how the species use space. Particularly, detecting important marine megafauna areas used for key life-history events, such as breeding or feeding and migratory behaviours, henceforth IMMegAs (to use a term similar to those recognised by IUCN, such as IMMA – Important Marine Mammal Areas or ISRA – Important Shark and Ray Areas) are only tractable using telemetry data (*20, 23-27*). Despite the challenges associated with collating such data at global scale (*28*), the detection of global IMMegAs is essential to understand marine megafauna conservation needs to inform global treaties, and should therefore be prioritised for creating the network of marine protected areas aimed by GBF (i.e., the planned increase to 30% of area protection).

Using telemetry data to understand global space-use by marine megafauna

We assembled a telemetry dataset unparalleled in size and scope (as the result of a global effort initiated by the MegaMove project; *29*) by accepting voluntary contributions of tracking data of highly mobile marine vertebrates - here referred to as marine megafauna, despite some (particularly flying birds) being under the 45 Kg threshold (*10*). Our dataset encompasses over three decades of tracked movements (1985 – 2018) from 15,845 individuals across 121 species, which after curation (*30*), resulted in 12,794 individual tracks from 111 species, covering 71.7 % of the area of the world's oceans (Fig. 1). Species include flying birds (hereafter birds), cetaceans (mostly whales but also dolphins), fishes (mostly sharks), penguins, polar bears (*Ursus maritimus*), seals, sirenians (i.e., dugongs and manatees), and turtles. See fig. S1 for latitudinal and longitudinal coverage of the dataset, and tables S1-S3, respectively, for lists of species tracked, tracking data details, and species-specific information. According to global assessments by the International Union for the Conservation of Nature (IUCN; *18*), of the 111 species

considered, ~ 70% have decreasing (54 species) or unknown (23 species) population trends, and more than 50% (58 species) have a threatened conservation status of Critically Endangered (CR), Endangered (EN), or Vulnerable (VU) (table S4).

Five main regions exhibited the highest effective number of tracked species (as calculated based on the Shannon entropy; *31*): the central Indian Ocean, northeast Pacific, Atlantic northeast and northwest, and around Mozambique/South Africa. A few other locations empirically known as having high animal occurrence also showed high number of species (fig. S2). Areas where more tracking data could be made available include southeast Asia, north of Europe (e.g., Spitsbergen and Greenland), Australia, central Pacific Ocean, and western Africa (particularly the southwest Atlantic and Gulf of Guinea) (Fig. 1, fig. S2).

Using properties of the movement detected in the tracking dataset, including speed, direction and movement coherence (*30*) (fig. S12-S13), we identified IMMegAs based on key behaviours reflected in residency or migratory (including nomadic or dispersive) behaviour. We did this by using an approach (*30*) able to evaluate these behaviours collectively across multiple tracks without relying on interpolation across highly variable sampling intervals. This is not possible with the traditionally used state-space models that are typically designed to detect behavioural states on single tracks after interpolating position estimates (e.g., *32*).

We then assessed how much of the IMMegAs occurred within existing marine protected areas (MPA, including marine parks; *33*) or exclusive economic zones (EEZs; *34*) (shown in fig. S3). We used an optimization algorithm to estimate what configuration of the area covered by our tracking dataset would yield the best selection for setting protected areas for marine megafauna, giving priority to grid-cells that are used for both residency and migratory behaviours across multiple taxa (*30*). For comparison, we repeated this procedure after developing statistical models to predict areas likely to be used for residency or migration for each taxon within the areas covered by our tracking dataset (*30*). For data used as input for the models see Table 2. After this modelling procedure, we considered the priority grid-cells as those resulting in highest probabilities (i.e., >0.5 and closest to 1) of being an important area across taxa.

Finally, we assessed the extent to which the GBF's planned increase to 30% in area protection could assist with reducing impacts from marine megafauna's exposure to anthropogenic threats with a global footprint (*35*), such as fishing (*36-38*), shipping (*39-41*), warming (*42-45*), plastic (*46, 47*) and noise pollution (*48, 49*). We identified these as threats based on the IUCN Threats Classification Scheme (TCS) v3.3 (*50*) complemented with information from existing literature (*12, 51-53*) and expert knowledge (fig. S4, and see table S4 for details). We then obtained available global threat data for fishing intensity (*54*), shipping density (*55*), plastic density (*46, 56*), and warming (*57, 58*), and considered noise to be ubiquitous (based on *59*) as no noise dataset is currently available at the resolution needed for a global analyses (but see e.g., *60*).

Known biases (*61-63*) associated with uneven sampling and with tagging individuals in known aggregations or colonies were reduced in our analyses as far as possible by using multiple tagging sites for each species and, where applicable, by normalising data to allow for direct comparisons across species and taxa. From specific tests to assess the influence of (i) tagging location bias, (ii) temporal resolution of tracking data (i.e., including only one location per individual per day, in addition to all locations detected), and (iii) spatial resolution (i.e., repeating all procedures at 0.5°, 1° and 2° grid-cells), we found that these potential confounding factors had negligible effects on our main conclusions (fig. S5 – S8). Finally, randomisation of tracks confirmed animals are selectively using space for important behaviours (fig. S14).

Detected ecologically important areas for marine megafauna and extent of existing threats

We found that, on average, 66.1% of the total area covered by our tracking data was used as migratory corridors (50%) or residencies (44.8%) (Fig. 2A), with ~29% used for both behaviours (*30*); noting that for sirenians, data were insufficient to detect migratory behaviours (fig. S9). Animals spent on average 90% of their tracked time (estimated using one position per day) within areas where we detected these behaviours (Fig. 2B). Most of this time (~80%) was spent in areas used for residency (or both residency and migration) (fig. S10), with considerable overlap across both behaviours.

On average, only 7.5% of the entire area covered by our tracking dataset occurred inside MPAs (which currently cover ~8% of the global ocean), with ~5% corresponding to areas of detected residency or migratory behaviours (Fig. 2). Similarly, animals spent a greater amount of time outside, than inside, MPAs (on average >85%). The time spent inside MPAs corresponded, on average, to 13.6% of all time animals spent displaying residency or migratory behaviours (ranging between 0.3% for polar bears and 23.9% for penguins) (Fig. 2). The results indicate limited opportunity for significant conservation of marine megafauna within the current extent of global MPAs, which were mainly designed to protect specific habitats rather than threatened mobile marine megafauna. However, conservation efforts could be considerably improved in the future by specifically including IMMegAs in new MPA placement.

All space-use and identified residency and migratory behaviours occurred with a ~40-60% split respectively between EEZs and the high seas (which respectively cover 41.3% and 58.7% of the oceans) (Fig. 2). Similar split of space-use between EEZ and high seas was obtained across each taxa, with clear exceptions for sirenians and polar bears (for which most movements occurred inside EEZs). Despite this pattern of space-use slightly biased towards the high seas, most time (on average 74.1 %, of which 67.1% corresponded to detected migration or residency) was spent inside, rather than outside, EEZs, and ranged from 61.5 % for flying birds to 90.2% for cetaceans (Fig. 2). Although protection of high seas IMMegAs is urgently needed, the large proportion of time animals spend conducting important behaviours within EEZs suggests that an initial focus on enhancing protection within EEZs could provide the fastest benefits for marine megafauna conservation, particularly because implementation may be easier.

To identify what areas could be prioritised for protection, we used an optimisation algorithm (fig. S15 – S16) to select a total of 30% of the 71.7% area covered by our tracking dataset (i.e., 21.3% of the global ocean; Fig. 3). We did this because our tracking dataset does not cover the entire ocean, and also to allow for later additions of new protected areas if other IMMegAs are identified once new tracking data are available. The optimisation algorithm aims to highlight which areas could provide higher representativeness of IMMegAs, but also to indicate where the additional protected areas could be complementary to existing MPAs (sensu *19*), which currently fail to represent marine megafauna space-use (*25; Fig. 3*). Our results show that 30% area protection allows coverage of only less than half of the IMMegAs we discovered (41.6% and 38.8%, respectively, based on data and model predictions; fig. S17) , leaving ~60% unprotected (58.4%, and61.2% based on data and model predictions, respectively) (Fig. 3).

Our complemented IUCN Threats Classification Scheme(*50*) (table S4) showed that commercial fishing and climate change affect more than 80% of the species included in our dataset (fig. S4).

Shipping has impacts on species across all taxa, including all turtles, sirenians, polar bears, most species of cetaceans considered, plus five birds, four fishes, five seals, and one penguin. Plastic pollution is a threat for all turtles and seals (but not yet listed on IUCN for leopard seals – *Hydrurga leptonyx*), most cetaceans, and ~35% of birds. Some fishes are also listed as potentially being affected by this threat including two manta rays and five sharks. Noise is listed as affecting all cetaceans, some seals, both sirenians, and also the polar bear, but for the latter this is likely due to potential disturbance of maternal dens on land.

Overlaying the identified (and predicted) areas used by marine megafauna for migration or residency behaviours at a global scale with each of the major global anthropogenic threats considered here (fig. S11), we found that > 96% of IMMegAs are exposed to plastic pollution, shipping and warming, and ~75% to fishing. This exposure includes overlaps within the areas of highest pressure observed for most threats, for example, in the North Atlantic, where we detected important areas for birds, cetaceans, fishes and turtles (Fig. 2 and fig. S9).

Mitigation strategies will be needed in addition to the proposed increase in area protection to safeguard marine megafauna

Our results reveal that the 30% threshold is insufficient to encompass all IMMegAs globally (Fig. 3), leaving significant conservation risks for marine megafauna. Considering the ubiquity of existing threats, which are pervasive in the IMMegAs we detected (Fig. 3, fig. S11), and the limited scope of the 30% GBF target for area protection, attaining the goal of zero loss of important biodiversity areas and halting human-induced mortality of threatened species seems unlikely (noting some management measures already in place for some species, table S5). Shipping and fishing can in part be alleviated by increasing MPAs (particularly if the highest level of protection is afforded; *64*), which can also help reduce noise pollution. However, plastic pollution or climate change impacts will not be alleviated with the planned increase in area protection (even if MPAs can assist improving species resistance and resilience; *65*). Therefore, attaining the goal of zero loss of important biodiversity areas will need further action to mitigate anthropogenic pressures.

To reduce exposure of marine megafauna to existing threats and achieve the goals set out in the GBF, the introduction of additional forms of ocean management will be needed, including greater scrutiny of practices and additional direct management decisions with increased enforcement. For example, direct mortality can be reduced by applying fishing thresholds and enforcing standards in fishing operations (including modifications to gear) (*66*-*70*), and by developing wildlife-ship traffic separation schemes and slow-down areas (*71, 72*) (e.g., to 2.16 Knots; *73*). If applied in tandem with the increase in protected areas, such interventions will afford marine megafauna a much greater spatial protection from the major threats of industrialised fishing (*23*) and shipping (*41*) known to cause direct mortality (Table 1).

Our analyses show that animals spend the majority of their time within jurisdictions, which presents an opportunity for marine megafauna conservation because individual countries regulate and control most operations within their borders and are therefore able to implement mitigation measures to manage species that use their EEZs. Management of IMMegAs in the high seas, outside national jurisdictions, would benefit from better integration into the United Nations Convention for the Law of the Sea (UNCLOS), and should be considered in the ongoing process to better regulate biological resources in the high seas (*1, 2*). For shipping threats specifically,

International Maritime Organisation regulations can reduce impacts and propel conservation success. For example, the double hull policy resulted in an average reduction of up to 62% in the size of oil spills (*74*). Engaging (and better regulating) the private sector is another timely way to advance conservation (e.g., *75*), as environmental damage is increasingly recognised as a threat to financial stability (*75, 76*). Past management decisions, either involving the private sector (e.g., end of the whaling industry following the moratorium by the International Convention for Regulation on Whaling; *77*) or by listing species on CITES (Convention on International Trade in Endangered Species; *78*) have demonstrated success by leading to populations' recovery. However, the drivers of contrasting trajectories of similar populations or species (e.g., right whales increase in the Southern Ocean *versus* decrease in the North Atlantic) are not well understood and likely relate to different exposure to anthropogenic threats.

Creating a larger network of marine protected areas will also greatly benefit from following a systematic conservation planning framework. Although our aim was to identify IMMegAs (rather than outlining what the final 30% of area protection should look like), we followed the initial necessary steps of that framework, including: (*i*) using marine megafauna biodiversity data (as surrogate for marine biodiversity), (*ii*) using the set targets from the GBF and UN High Seas Treaty as goal, (*iii*) focusing on complementing existing MPAs, and (*iv*) selecting IMMegAs for potential inclusion as MPAs. We then provide a scenario for up to 30% extension of MPAs to show that even if all areas selected specifically included IMMegAs, the 30% protection would still be insufficient to reach set targets, and other mitigation measures will be needed. To follow a systematic conservation planning approach, the final selection of protected areas should also take into consideration aspects not considered here, such as ecosystems of high ecological significance or habitat types that are not yet well represented, as well as considerations of equity and principles of environmental justice (*79*). It is, however, likely that the final selection of areas for protection will end up being designed to minimise impacts to stakeholders (including the fishing, shipping, energy production and tourism industries). Such possible result further reinforces our conclusion that relying on the 30% area protection will be insufficient to reach the goal of zero loss of important biodiversity areas and halt human-induced mortality of threatened species, and that additional mitigation measures are needed before it is too late.

The work we provide here shows the power of assembling tracking datasets to answer pressing conservation concerns. The continued expansion of MegaMove through voluntary contributions will foster greater collaborations allowing to fill data gaps and further reduce biases. Whereas our tracking data covers about 71% of ocean space, the tagging effort was neither random nor uniform in space and time, and 29% of the ocean space was not covered by our dataset (including the central and northwest Pacific ocean).We suggest that statistical models using existing tracking data as input could be used to develop refined global species distributions taking into account animal movements associated with short-term changes in environmental parameters to project the likelihood of encountering animals in areas underexplored by telemetry or bio-logging (*80-82*).

We also recognise that the available threat distribution data we used here are incomplete and do not include, for example, illegal or artisanal fishing fleets, nor discrimination across fishing gear (which affects species differently). This means that a more detailed spatio-temporal analysis of exposure to threats, as well as an assessment of the vulnerability of different species to specific threats, is required to quantify their potential impacts on species' life-history characteristics. Consideration of the phylogenetic diversity of marine megafauna by examining evolutionary drivers could also be relevant to improve spatial maps. Nevertheless, the IMMegAs we have

identified are key to inform the expansion of existing MPAs to reach the 30% target both within EEZs and in the High Seas.

References and Notes

1. Editorial, How science can help fill gaps in the high seas treaty. *Nature* **615**, 373-374 (2023).
2. United Nations - Intergovernmental Conference on Marine Biodiversity of Areas Beyond National Jurisdiction, https://www.un.org/bbnj.
3. G. Wright, J. Rochette, K. Gjerde, I. Seeger, "The long and winding road: negotiating a treaty for the conservation and sustainable use of marine biodiversity in areas beyond national jurisdiction," *IDDRI Studies N°08/18 82 p.* (2018).
4. UN Convention on Biological Diversity, 15th Conference of Parties (COP15). https://www.cbd.int/cop, (2022).
5. D. J. McCauley *et al.*, Marine defaunation: Animal loss in the global ocean. *Science* **347**, 1255641:1255647 (2015).
6. C. M. Duarte *et al.*, Rebuilding marine life. *Nature* **580**, 39-51 (2020).
7. C. Pimiento *et al.*, Functional diversity of marine megafauna in the Anthropocene. *Sci Adv* **6**, (2020).
8. E. L. Hazen *et al.*, Marine top predators as climate and ecosystem sentinels. *Frontiers in Ecology and Environment* **17**, 565-574 (2019).
9. T. B. Atwood *et al.*, Predators help protect carbon stocks in blue carbon ecosystems. *Nature Climate Change* **5**, 1038–1045 (2015).
10. J. A. Estes, M. Heithaus, D. J. McCauley, D. B. Rasher, B. Worm, Megafaunal impacts on structure and function of ocean ecosystems. *Annu Rev Env Resour* **41**, 83-116 (2016).
11. J. Roman *et al.*, Whales as marine ecosystem engineers. *Front Ecol Environ* **12**, 377-385 (2014).
12. M. P. Dias *et al.*, Threats to seabirds: A global assessment. *Biological Conservation* **237**, 525-537 (2019).
13. G. T. Braulik *et al.*, Red-list status and extinction risk of the world's whales, dolphins, and porpoises. *Conservation Biology* **37**, (2023).
14. N. K. Dulvy *et al.*, Overfishing drives over one-third of all sharks and rays toward a global extinction crisis (vol 31, pg 4773, 2021). *Current Biology* **31**, 5118-5119 (2021).
15. M. J. Juan-Jordá, I. Mosqueira, A. B. Cooper, J. Freire, N. K. Dulvy, Global population trajectories of tunas and their relatives. *P Natl Acad Sci USA* **108**, 20650-20655 (2011).
16. A. D. Mazaris, G. Schofield, C. Gkazinou, V. Almpanidou, G. C. Hays, Global sea turtle conservation successes. *Sci Adv* **3**, (2017).
17. W. J. Ripple *et al.*, Are we eating the world's megafauna to extinction? *Conservation Letters* **12**, e12627 (2019).
18. International Union for Conservation of Nature, The IUCN red list of threatened species. https://www.iucnredlist.org/en.
19. C. R. Margules, R. L. Pressey, Systematic conservation planning. *Nature* **405**, 243-253 (2000).
20. A. L. Harrison *et al.*, The political biogeography of migratory marine predators. *Nature Ecology & Evolution* **2**, 1571-1578 (2018).
21. AquaMaps, Standardised distribution maps fpr fishes, marine mammals and invertebrates. https://aquamaps.org/.
22. D. C. Dunn *et al.*, The Convention on Biological Diversity's Ecologically or Biologically Significant Areas: origins, development, and current status. *Marine Policy* **49**, 137-145 (2014).

23. N. Queiroz *et al.*, Global spatial risk assessment of sharks under the footprint of fisheries. *Nature* **572**, 461-466 (2019).
24. M. Beal *et al.*, Global political responsibility for the conservation of albatrosses and large petrels. *Sci Adv* **7**, (2021).
25. M. G. Conners *et al.*, Mismatches in scale between highly mobile marine megafauna and marine protected areas. *Frontiers in Marine Science* **9**, 897104 (2022).
26. C. Johnson *et al.*, "Protecting Blue Corridors, Challenges and Solutions for Migratory Whales Navigating International and National Seas," (WWF International, Switzerland, 2022).
27. N. E. Hussey *et al.*, Aquatic animal telemetry: A panoramic window into the underwater world. *Science* **348**, 1255642 (2015).
28. A. M. M. Sequeira *et al.*, A standardisation framework for bio-logging data to advance ecological research and conservation. *Methods in Ecology and Evolution* **12**, 996-1007 (2021).
29. Marine Megafauna Movement Global Initiative, MegaMove. https://www.megamove.org.
30. Materials and methods, Available as supplementary materials.
31. C. E. Shannon, A Mathematical Theory of Communication. *Bell Syst Tech J* **27**, 379-423 (1948).
32. T. Patterson, L. Thomas, C. Wilcox, O. Ovaskainen, J. Matthiopoulos, State-space models of individual animal movements. *Trends in Ecology and Evolution* **23**, 87-94 (2008).
33. UNEP-WCMC and IUCN, U.-W. a. IUCN, Ed. (Available at: www.protectedplanet.net, Cambridge, UK, 2021).
34. Flanders Marine Institute. (Available online at https://www.marineregions.org/. https://doi.org/10.14284/382, 2019).
35. A. M. M. Sequeira *et al.*, Overhauling Ocean Spatial Planning to Improve Marine Megafauna Conservation. *Frontiers in Marine Science* **6**, 639 (2019).
36. B. Worm, D. P. Tittensor, Range contraction in large pelagic predators. *Proceedings of the National Academy of Sciences* **108**, 11942-11947 (2011).
37. R. L. Lewison *et al.*, Global patterns of marine mammal, seabird, and sea turtle bycatch reveal taxa-specific and cumulative megafauna hotspots. *Proceedings of the National Academy of Sciences* **111**, 5271–5276 (2014).
38. T. A. Clay, S. Oppel, J. L. Lavers, R. A. Phillips, M. d. L. Brooke, Divergent foraging strategies during incubation of an unusually wide-ranging seabird, the Murphy's petrel. *Marine Biology* **166**, 8 (2019).
39. J. M. Aschettino *et al.*, Satellite Telemetry Reveals Spatial Overlap Between Vessel High-Traffic Areas and Humpback Whales (*Megaptera novaeangliae*) Near the Mouth of the Chesapeake Bay. *Frontiers in Marine Science* **7**, (2020).
40. M. F. McKenna, J. Calambokidis, E. M. Oleson, D. W. Laist, J. A. Goldbogen, Simultaneous tracking of blue whales and large ships demonstrates limited behavioral responses for avoiding collision. *Endangered Species Research* **27**, 219-232 (2015).
41. F. C. Womersley *et al.*, Global collision-risk hotspots of marine traffic and the world's largest fish, the whale shark. *Proceedings of the National Academy of Sciences USA* **119**, e2117440119 (2022).
42. C. A. Bost *et al.*, Large-scale climatic anomalies affect marine predator foraging behaviour and demography. *Nature Communications* **6**, (2015).
43. L. A. Rutterford *et al.*, Future fish distributions constrained by depth in warming seas. *Nature Climate Change* **5**, 569-574 (2015).

44. A. M. M. Sequeira, C. Mellin, D. A. Fordham, M. G. Meekan, C. J. A. Bradshaw, Predicting current and future global distributions of whale sharks. *Global Change Biology* **20**, 778–789 (2014).
45. E. L. Hazen *et al.*, Predicted habitat shifts of Pacific top predators in a changing climate. *Nature Climate Change* **3**, 234-238 (2013).
46. M. Eriksen *et al.*, Plastic pollution in the world's oceans: more than 5 trillion plastic pieces weighing over 250,000 tons afloat at sea. *PLoS ONE* **9**, e111913 (2014).
47. M. R. Gregory, Environmental implications of plastic debris in marine settings—entanglement, ingestion, smothering, hangers-on, hitch-hiking and alien invasions. *Phil. Trans. R. Soc. B* **364**, 2013-2025 (2009).
48. S. E. Nelms, W. E. D. Piniak, C. R. Weir, B. J. Godley, Seismic surveys and marine turtles: An underestimated global threat? *Biological Conservation* **193**, 49-65 (2016).
49. J. C. D. Gordon *et al.*, Review of the effects of seismic survey on marine mammals. *Marine Technology Society Journal* **37**, 14-32 (2004).
50. International Union for Conservation of Nature, I. U. f. C. o. Nature, Ed. (https://www.iucnredlist.org, https://www.iucnredlist.org/resources/threat-classification-scheme, 2023).
51. I. C. Avila, K. Kaschner, C. F. Dormann, Current global risks to marine mammals: Taking stock of the threats. *Biological Conservation* **221**, 44-58 (2018).
52. B. Würsig, W. F. Perrin, J. G. M. Thewissen, *Encyclopedia of marine mammals*. (Academic Press, 2009).
53. B. P. Wallace *et al.*, Impacts of fisheries bycatch on marine turtle populations worldwide: toward conservation and research priorities. *Ecosphere* **4**, (2013).
54. Global Fishing Watch, *https://www.globalfishingwatch.org*.
55. Marine AIS Data, *https://www.exactearth.com*.
56. E. van Sebille *et al.*, A global inventory of small floating plastic debris. *Environ Res Lett* **10**, (2015).
57. J. Hansen, R. Ruedy, M. Sato, K. Lo, Global surface temperature change. *Reviews in Geophysics* **48**, 1-29 (2010).
58. NASA Goddard Institute for Space Studies, GISS Surface Temperature Analysis (GISTEMP). **https://data.giss.nasa.gov/gist**, (2021).
59. C. M. Duarte *et al.*, The soundscape of the Anthropocene ocean. *Science* **371**, 583-+ (2021).
60. The UK Acoustics Network, *https://acoustics.ac.uk/open-access-underwateracoustics-data/*.
61. B. A. Block *et al.*, Tracking apex marine predator movements in a dynamic ocean. *Nature* **475**, 86-90 (2011).
62. N. Queiroz *et al.*, Global spatial risk assessment of sharks under the footprint of fisheries. *Nature* **572**, 461-466 (2019).
63. M. O'Toole, N. Queiroz, N. E. Humphries, D. W. Sims, A. M. M. Sequeira, Quantifying effects of tracking data bias on species distribution models. *Methods in Ecology and Evolution* **12**, 170–181 (2020).
64. K. Grorud-Colvert *et al.*, The MPA Guide: A framework to achieve global goals for the ocean. *Science* **373**, (2021).
65. C. M. Roberts *et al.*, Marine reserves can mitigate and promote adaptation to climate change. *P Natl Acad Sci USA* **114**, 6167-6175 (2017).

66. A. C. Godin, J. K. Carlson, V. Burgener, The Effect of Circle Hooks on Shark Catchability and At-Vessel Mortality Rates in Longlines Fisheries. *Bulletin of Marine Science* **88**, 469-483 (2012).
67. E. Gilman *et al.*, Reducing sea turtle interactions in the Hawaii-based longline swordfish fishery. *Biological Conservation* **139**, 19-28 (2007).
68. G. Sales *et al.*, Circle hook effectiveness for the mitigation of sea turtle bycatch and capture of target species in a Brazilian pelagic longline fishery. *Aquatic Conservation: Marine and Freshwater ecosystems* **20**, 428-436 (2010).
69. S. D. Goldsworthy *et al.*, Assessment of Australian sea lion bycatch mortality in a gillnet fishery, and implementation and evaluation of an effective mitigation strategy. *Frontiers in Marine Science*, 53 (2022).
70. L. D. Jenkins, Reducing sea turtle bycatch in trawl nets: a history of NMFS turtle excluder device (TED) research. *Marine Fisheries Review* **74**, 26-44 (2012).
71. C. Chion *et al.*, A voluntary conservation agreement reduces the risks of lethal collisions between ships and whales in the St. Lawrence Estuary (Quebec, Canada): From co-construction to monitoring compliance and assessing effectiveness. *PLoS One* **13**, e0202560 (2018).
72. A. S. M. Vanderlann, C. T. Taggart, Vessel collisions with whales: the probability of lethal injury based on vessel speed. *Marine Mammal Science* **23**, 144-156 (2007).
73. J. Hazel, I. Lawler, R. , H. Marsh, S. Robson, Vessel speed increases collision risk for the green turtle *Chelonia mydas*. *Endangered Species Research* **3**, 105-113 (2007).
74. T. L. Yip, W. K. Talley, D. Jin, The effectiveness of double hulls in reducing vessel-accident oil spillage. *Marine Pollution Bulletin* **62**, 2427-2432 (2011).
75. A. M. M. Sequeira, U. R. Sumaila, A. A. Rogers, Ecosystem services "on the move" as a nature-based solution for financing the Global Biodiversity Framework. *npj Ocean Sustainability* **3**, 38 (2024).
76. Insight Report In partnership with Marsh & McLennan and Zurich Insurance Group, "World Economic Forum, The Global Risks Report," (2020).
77. International Whaling Commission, in *ICRW Convention,* I. W. Commission, Ed. (International Whaling Commission, 1946).
78. CITES, C. o. t. Parties, Ed. (Conference of the Parties, Washington, 1973).
79. M. S. Chapman *et al.*, Promoting equity in the use of algorithms for high-seas conservation Comment. *One Earth* **4**, 790-794 (2021).
80. G. Hays *et al.*, Translating marine animal tracking data into conservation policy and management. *Trends in Ecology and Evolution* **34**, 459-473 (2019).
81. M. A. Hindell *et al.*, Tracking of marine predators to protect Southern Ocean ecosystems. *Nature* **580**, 87–92 (2020).
82. A. M. M. Sequeira, Predators on track for ocean protection around Antarctica. *Nature* **580**, 34-35 (2020).
83. A. M. M. Sequeira, J. P. Rodriguez, Dryad: Global Tracking of Marine Megafauna Space-Use Reveals How to Achieve Conservation Targets: v1. https://doi.org/10.5061/dryad.x95x69ptv. (2024).
84. S. Jenouvrier *et al.*, Climate change and functional traits affect population dynamics of a long-lived seabird. *Journal of Animal Ecology* **87**, 906-920 (2018).
85. L. M. Martinez-Levasseur *et al.*, Acute sun damage and photoprotective responses in whales. *Proceedings of the Royal Society B: Biological Sciences* **278**, 1581-1586 (2011).

86. G. J. Osgood, E. R. White, J. K. Baum, Effects of climate-change-driven gradual and acute temperature changes on shark and ray species. *Journal of Animal Ecology* **90**, 2547-2559 (2021).
87. L. Kruger, M. F. Huerta, F. Santa Cruz, C. A. Cardenas, Antarctic krill fishery effects over penguin populations under adverse climate conditions: Implications for the management of fishing practices. *Ambio* **50**, 560-571 (2021).
88. K. L. Laidre *et al.*, Range contraction and increasing isolation of a polar bear subpopulation in an era of sea-ice loss. *Ecology & Evolution* **8**, 2062-2075 (2018).
89. S. Volzke, C. R. McMahon, M. A. Hindell, H. R. Burton, S. J. Wotherspoon, Climate influences on female survival in a declining population of southern elephant seals (*Mirounga leonina*). *Ecology & Evolution* **11**, 11333-11344 (2021).
90. R. Nowicki *et al.*, Indirect legacy effects of an extreme climatic event on a marine megafaunal community. *Ecological Monographs*, e01365 (2019).
91. M. P. Jensen *et al.*, Environmental warming and feminization of one of the largest sea turtle populations in the world. *Current Biology* **28**, 154-159 e154 (2018).
92. K. E. Pierce, R. J. Harris, L. S. Larned, M. A. Pokras, Obstruction and starvation associated with plastic ingestion in a Northern gannet *Morus Bassanus* and a greater shearwater *Puffinus Gravis*. *Marine Ornithology* **32**, 187-189 (2004).
93. J. K. Jacobsen, L. Massey, F. Gulland, Fatal ingestion of floating net debris by two sperm whales (*Physeter macrocephalus*). *Marine Pollution Bulletin* **60**, 765-767 (2010).
94. E. S. Germanov, A. D. Marshall, L. Bejder, M. C. Fossi, N. R. Loneragan, Microplastics: no small problem for filter-feeding megafauna. *Trends Ecol Evol* **33**, 227-232 (2018).
95. M. L. Brandão, K. M. Braga, J. L. Luque, Marine debris ingestion by Magellanic penguins, *Spheniscus magellanicus* (Aves: Sphenisciformes), from the Brazilian coastal zone. *Marine Pollution Bulletin* **62**, 2246-2249 (2011).
96. C. W. Fowler, Marine debris and Northern fur seals: A case study. *Marine Pollution Bulletin* **18**, 326-335 (1987).
97. F. L. N. Attademo *et al.*, Debris ingestion by the Antillean Manatee (*Trichechus manatus manatus*). *Marine Pollution Bulletin* **101**, 284-287 (2015).
98. C. Wilcox, M. Puckridge, Q. A. Schuyler, K. Townsend, B. D. Hardesty, A quantitative analysis linking sea turtle mortality and plastic debris ingestion. *Sci Rep-Uk* **8**, (2018).
99. P. Schwemmer, B. Mendel, N. Sonntag, V. Dierschke, S. Garthe, Effects of ship traffic on seabirds in offshore waters: implications for marine conservation and spatial planning. *Ecological Implications* **21**, 1851-1860 (2011).
100. L. Pichegru *et al.*, Maritime traffic trends around the southern tip of Africa – Did marine noise pollution contribute to the local penguins' collapse? *Sci Total Environ* **849**, 157878 (2022).
101. D. D. W. Hauser, K. L. Laidre, H. L. Stern, Vulnerability of Arctic marine mammals to vessel traffic in the increasingly ice-free Northwest Passage and Northern Sea Route. *Proceedings of the National Academy of Sciences USA* **115**, 7617-7622 (2018).
102. J. K. Olson *et al.*, Trends in propeller strike-induced mortality in Harbor seals (*Phoca vitulina*) of the Salish Sea. *Journal of Wildlife Distribution* **57**, 689-693 (2021).
103. S. Aipanjiguly, S. K. Jacobson, R. Flamm, Conserving Manatees: Knowledge, Attitudes, and Intentions of Boaters in Tampa Bay, Florida. *Conservation Biology* **17**, 1098-1105 (2003).
104. J. Denkinger *et al.*, Are boat strikes a threat to sea turtles in the Galapagos Marine Reserve? *Ocean & Coastal Management* **80**, 29-35 (2013).

105. H. B. Blair, N. D. Merchant, A. S. Friedlaender, D. N. Wiley, S. E. Parks, Evidence for ship noise impacts on humpback whale foraging behaviour. *Biology Letters* **12**, (2016).
106. R. R. Wilson, G. M. Durner, Seismic survey design and effects on maternal polar bear dens (vol 84, pg 201, 2020). *Journal of Wildlife Management* **84**, 1022-1024 (2020).
107. E. L. Jones *et al.*, Seals and shipping: quantifying population risk and individual exposure to vessel noise. *Journal of Applied Ecology* **54**, 1930-1940 (2017).
108. J. L. Miksis-Olds, P. L. Donaghay, J. H. Miller, P. L. Tyack, J. A. Nystuen, Noise level correlates with manatee use of foraging habitats. *Journal of the Acoustic Society of America* **121**, 3011-3020 (2007).
109. S. J. Allen *et al.*, Patterns of dolphin bycatch in a north-western Australian trawl fishery. *PLoS One* **9**, e93178 (2014).
110. S. Curtis, S. H. Elwen, N. Dreyer, T. Gridley, Entanglement of Cape fur seals (*Arctocephalus pusillus pusillus*) at colonies in central Namibia. *Marine Pollution Bulletin* **171**, 112759 (2021).
111. A. Alvarez-Alemán *et al.*, Causes of Mortality for Endangered Antillean Manatees in Cuba. *Frontiers in Marine Science* **8**, (2021).
112. S. Lisovski, S. Hahn, GeoLight-processing and analysing light-based geolocator data in R. *Methods in Ecology and Evolution* **3**, 1055-1059 (2012).
113. R Core Team, R. F. f. S. Computing, Ed. (https://www.R-project.org/, Vienna, Austria, 2023).
114. K. A. Booth Jones *et al.*, Widespread gene flow between oceans in a pelagic seabird species complex. *Molecular Ecology* **26**, 5716-5728 (2017).
115. M. A. C. Nicoll *et al.*, Contrasting effects of tropical cyclones on the annual survival of a pelagic seabird in the Indian Ocean. *Global Change Biology* **23**, 550-565 (2017).
116. D. S. Johnson, J. M. London, M. A. Lea, J. W. Durban, Continuous-time correlated random walk model for animal telemetry data. *Ecology* **89**, 1208-1215 (2008).
117. G. M. Durner *et al.*, Increased Arctic sea ice drift alters adult female polar bear movements and energetics. *Global Change Biology* **23**, 3460-3473 (2017).
118. D. C. Douglas *et al.*, Moderating Argos location errors in animal tracking data. *Methods in Ecology and Evolution* **3**, 999-1007 (2012).
119. K. L. Scales *et al.*, Scale of inference: on the sensitivity of habitat models for wide-ranging marine predators to the resolution of environmental data. *Ecography* **40**, 210-220 (2017).
120. A. Sequeira *et al.*, Convergence of marine megafauna movement patterns in coastal and open oceans. *Proc Natl Acad Sci U S A* **115**, 3072-3077 (2018).
121. T. Louail *et al.*, From mobile phone data to the spatial structure of cities. *Sci Rep-Uk* **4**, (2014).
122. J. P. Rodríguez *et al.*, Big data analyses reveal patterns and drivers of the movements of southern elephant seals. *Sci Rep-Uk* **7**, 1-10 (2017).
123. P. Jaccard, The distribution of the flora in the alpine zone 1. *The New Phytologist* **XI**, (1912).
124. E.U. Copernicus Marine Service Information (CMEMS) Marine Data Store (MDS) Global Ocean Physics Reanalysis. (DOI: 10.48670/moi-00021, accessed Dec 2020).
125. CMEMS Global Ocean Biology Hindcast replaced in July 2022 by the Global Ocean Biogeochemistry Hindcast. (DOI: 10.48670/moi-00019, accessed Dec 2020).
126. NASA Ocean Biology Distributed Active Archive Center, NASA Ocean Biology Processing Group Level-3 SeaWifs (1998-2003) Ocean Color Data. *https://oceandata.sci.gsfc.nasa.gov/opendap/SeaWiFS/L3SMI/; accessed Dec 2020*.

127. NASA Ocean Biology Distributed Active Archive Center, NASA Ocean Biology Processing Group Level-3 Modis-Aqua (2003-2018) Ocean Color Data. *https://oceandata.sci.gsfc.nasa.gov/opendap/MODISA/L3SMI/contents.html; accessed Dec 2020*.
128. European Centre for Medium-Range Weather Forecasts (ECMWF), ERA-Interim Reanalysis product. *https://www.ecmwf.int/en/forecasts/dataset/ecmwf-reanalysis-interim; accessed Dec 2020*.
129. D. P. Dee *et al.*, The ERA-Interim reanalysis: configuration and performance of the data assimilation system. *Q J Roy Meteor Soc* **137**, 553-597 (2011).
130. K. P. Burnham, D. R. Anderson, Multimodel inference: understanding AIC and BIC in model selection. *Sociological Methods & Research* **33**, 261-304 (2004).
131. J. Cohen, A coefficient of agreement for nominal scales. *Educational and Psycological Measurement* **20**, 37-46 (1960).
132. J. R. Landis, G. G. Koch, The measurement of observer agreement for categorical data. *Biometrics* **33**, 159-174 (1977).
133. Commonwealth of Australia, "Recovery plan for marine turtles in Australia," *Australian Government Department of the Environment and Energy* (Australian Government, Australia, 2017).
134. V. S. Karpouzi, R. Watson, D. Pauly, Modelling and mapping resource overlap between seabirds and fisheries on a global scale: a preliminary assessment. *Marine Ecology Progress Series* **343**, 87-99 (2007).
135. C. N. Jenkins, K. S. Van Houtan, Global and regional priorities for marine biodiversity protection. *Biological Conservation* **204**, 333-339 (2016).

Acknowledgments: This research contributes to the MegaMove project endorsed by the UN Decade of Ocean Science (megamove.org). We thank Michelle Heupel for early discussions, Laura Londoño for early assistance with formatting data, and all involved in fieldwork and data collection - see full details in Supplementary Acknowledgements. We thank Global Fishing Watch and the Global Shark Movement Project for making data available. Ethics and permits information are fully detailed in Supplementary Materials. This study has been conducted using E.U. Copernicus Marine Service Information https://doi.org/10.48670/moi-00021 and https://doi.org/10.48670/moi-00019; NASA Ocean Biology Distributed Active Archive Center (OB.DAAC) data https://oceandata.sci.gsfc.nasa.gov/opendap/SeaWiFS/L3SMI/ and https://oceandata.sci.gsfc.nasa.gov/opendap/MODISA/L3SMI/contents.html; and the European Centre for Medium-Range Weather Forecasts ERA-Interim Reanalysis product https://www.ecmwf.int/en/forecasts/dataset/ecmwf-reanalysis-interim.
Any use of trade, firm, or product names is for descriptive purposes only and does not imply endorsement by the U.S. Government.

Funding:

A.M.M.S. was funded by a 2020 Fellowship in Marine Conservation by the Pew Charitable Trusts, and ARC DP DP210103091, and through support provided by by the Jock Clough Marine Foundation and three other anonymous donors.

G.C.H. acknowledges funding from the Bertarelli Foundation as part of the Bertarelli Programme in Marine Science (BPMS-2017-4).

D.W.S. acknowledges funding from ERC-2019-ADG 883583 OCEAN DEOXYFISH and NERC NE/R00997X/1.

V.M.E. acknowledges funding from MCIN/AEI/10.13039/501100011033 (PID2020-114324GB-C22.

S.A. was supported by Ministerio de Educación, Cultura y Deporte (Spain) [FPU15/01823]. Satellite transmission fees were funded by Universitat Politècnica de València. Tag acquisitions were supported by Universitat Politécnica de València, Asociación Chelonia and Centro de Recuperación de Animales Marinos (CRAM).
A.S.A. acknowledges funding granted by the National Geographic Society Conservation Trust (#C314-15), Coordenação de Aperfeiçoamento de Pessoal de Nível Superior - CAPES (BJT/A049-2013), and Fundação para a Ciência e Tecnologia - FCT (CEEIND/02566/2021, UIDP/04292/2020, and LA/P/0069/2020).
N.P.A.B. was funded by Conselho Nacional de Desenvolvimento Científico e Tecnológico (CNPq) under grant number 482557/2011-7.
R.D.A. was funded by the North Pacific Research Board and NOAA Fisheries with additional support from Texas A&M University and the Alaska SeaLife Center.

M. Antonopoulou acknowledges seed funding for this work provided by the Emirates Nature – World Wild Fund for Nature office in the UAE and by the numerous private sponsors, listed here in alphabetical order: 7Days, Abu Dhabi Urban Planning Council, Bridgestone, CASP, College of the North Atlantic, Qatar, Deutsche Bank, Dubai Electricity & Water Authority, Dubai Festival City, Emirates Palace, Environment & Protected Areas Authority, Sharjah, Environment Agency–Abu Dhabi, Fairmont, Géant, Gulftainer, HSBC, Intercontinental, Dubai Festival City, Jebel Ali Golf Resort & Spa, Jumeirah Etihad Towers, Linklaters, Momentum Logistics,

Mubadala, Murjan Marinas, Nokia, Sheikha Salama bint Hamdan Al Nahyan Foundation, The Club, TimeOut Dubai, and the Young Presidents Organisation.

J.A.A. was funded by a scholarship from the Comisión Nacional de Investigación Científica y Tecnológica (CONICYT), Chile, and acknowledges the Chilean Antarctic Institute, which funded the field campaign. GLS tags were provided by the British Antarctic Survey (BAS).

G.A. acknowledges The Rufford Foundation.

I.A. was funded by the Basque Government and the European Data Collection Programme.

M. Auger-Méthé acknowledges the Canadian Research Chairs Program.

R.W.B. acknowledges the US Navy (Pacific Fleet, Atlantic Fleet, Living Marine Resources and Office of Naval Research) and the NMFS (Pacific Islands Fisheries Science Center and Southwest Fisheries Science Center).

A. Barnett acknowledges the Save Our Seas Foundation, Holsworth Wildlife Research Endowment, Winifred Violet Scott Charitable Trust and the Slattery Family Trust.

E.J. Belda acknowledges that satellite transmission fees were supported by personal research funds made available by the Universitat Politècnica de València. Tags acquisition was funded by Ministerio de Agricultura y Medio Ambiente (16MNSV006); Ministerio de Economía, Industria y Competitividad (CGL2011-30413); Fundación CRAM, Fundación Hombre y Territorio.
J. Tomás was supported by project PrometeoII (Generalitat Valenciana) and project INDICIT (EU). Funding for the transmitters came from the JM Kaplan Foundation award to the World Wildlife Fund (WWF) Canada, and from several European institutions: the Spanish International Cooperation Agency (AECI Projects A/2991/05 and A/5641/06), the Spanish Ministry of Education and Sciences (CGL2006-02936-BOS and CGL2011-30413) and the General Foundation of the University of Valencia. The project also received funding from the European Union (Marie Curie Grants FP6 and FP7).
A. Bennison was funded by the Irish Research Council (Project ID: GOIPG/2016/503).

S.R.B. acknowledges financial support and personnel provided by NMFS (Southwest Fisheries Science Center, Southwest Region, Pacific Islands Region, and Office of Protected Resources), and the Tagging of Pacific Predators (TOPP) program of the Census of Marine Life.
R.B. received funding from The Wildlife Conservation Society, The Roe Foundation Inc, NABU/Shark Tracker, The National Geographic Society Explorations Council, and The Eppley Foundation.
S.E.C. acknowledges funding from the International Governance Strategy of Fisheries and Oceans Canada.

H.A.C. acknowledges Australia Zoo.
V.G.C. was funded by the Buenos Aires Zoo, Wildlife Conservation Society, Fondo para la Conservación Ambiental from Banco Galicia, the Cleveland Metropark Zoo–Scott Neotropical Fund, the Inter-American Institute for Global Change Research (IAI) CRN 2076 sponsored by the US National Science Foundation (NSF) grant GEO-0452325, and the Agencia Nacional de Promoción Científica y Tecnológica FONCyT PICT 2013-2099 Prestamo BID.
R.H.C. was funded in part by the Dauphin Island Sea Lab, University of South Alabama, Alabama Division of Wildlife and Freshwater Fisheries under traditional Section 6 of the US Fish and Wildlife Service, the Northern Gulf Institute, Mobile Bay National Estuary Program, and the Seamen's Foundation.

G.C. was supported by a Macquarie University Research Excellence Scholarship.

J. Charrassin acknowledges that the Weddell seals tagging study in Dumont d'Urville by LOCEAN laboratory was supported by the Program Terre-Océan-Surface Continentale-Atmosphère from Centre National d'Etudes Spatiales (TOSCA-CNES), and the Australian Animal Tracking and Monitoring System (AATAMS), a facility of Integrated Marine Observing System (IMOS). The Institut Paul Emile Victor (IPEV) programs 109 and 394, Terres Australes et Antarctiques Françaises (TAAF), and the Australian Antarctic Division provided logistical support.

A. Chiaradia acknowledges funding provided by the Australian Government Research Training Program, Australian Research Council (Linkage Project; LP140100404), Monash University, Phillip Island Nature Parks, Institut Pluridisciplinaire Hubert Curien, ANR-2010-BLAN-1728-01, Australian Conservation Foundation, The Penguin Foundation, Parks Victoria, Centre d'Etudes Biologiques de Chizé and La Rochelle Université, Holsworth Wildlife Research Trust, and Coastcare Australia.

C.C. was supported by the New Caledonian Dugong Technical Committee under the 2010−2015 Dugong Action Plan in New Caledonia.

E.E.G.C. was supported by the Coral Reef Initiative for the South Pacific (CRISP) mostly funded by the Agence Française de Développement (AFD).

R.C. acknowledges the New Zealand Ministry for Primary Industries – BRAG; Pew Charitable Trusts; Southern Ocean Research Partnership – International Whaling Commission; Australian Antarctic Division; University of Auckland; Institut de Recherche pour le Développement, France; Conservation International; Blue Planet Marine; Opération Cétacés, New Caledonia; National Marine Mammal Laboratory – NOAA; and the Scientific Committee for Antarctic Research (SCAR), UK.

M.L.C. was funded by a Pew Fellowship Award in Marine Conservation and acknowledges European project FEDER Biodiversité.

E. Cuevas-Flores acknowledges the Mexican National Council for Science and Technology - Mexican Ministry of Environment and Natural Resources (project 107770, CAMP-2005-C01-046), the National Fish and Wildlife Foundation (#2006-0091-005), Alliance WWF- Carlos Slim Fund, Chelonia, Inc., Satellite Tracking and Analysis Tool (STAT).

S. Diamant was supported by the PADI Foundation and IDEA WILD.

K.L.D. acknowledges funding support from the University of New Hampshire Marine Program, Large Pelagics Research Center, NOAA Grants (#NA04NMF4550391 and #NA10NMF4720028), National Fish and Wildlife Foundation (#2008-0076-000), and the Cape Cod Commercial Fishermen's Alliance.

A.D.M.D. was funded by the Georgia Aquarium, Darwin Foundation, St Helena Government.

T.K.D. was funded by the UCC Strategic Research Fund.

L.L.D. acknowledges funding provided by the North Carolina Renewable Ocean Energy Program, administered by the Coastal Studies Institute (East Carolina University Outer Banks Campus).

M.V.E. warmly thanks the Indonesian Ministry of Environment and Forestry and Ministry of Marine Affairs and Fisheries, the Cenderawasih Bay National Park Authority, the Raja Ampat MPA Management Authority, and the people and government of Raja Ampat, Milne Bay, West

Papua, Bali, East Kalimantan and Nusa Tenggara Timor provinces (especially those from Desa Labuhan Jambu and Desa Kwatisore) for their sponsorship and support, as well the following donors who financially supported our tagging: the Sunbridge Foundation, SEA Aquarium Singapore, MAC3 Impact Philanthropies, and the Wolcott Henry Foundation, the owners and guests of the MV True North, Asia Coating Enterprise, M.E. Mali, D. Roozen, A. and S. Wong, E. Tan, S. Argyropolous, D. Arnall, A. Hasan, R. Mambrasar, S. Heinrichs, S. Lewis. I. Syakurachman, M. Brooks, P. Rorke-Levy, and S. Neiman.

N.E. acknowledges the Dutch Caribbean Nature Alliance.

C.F. acknowledges that sooty tern tracking in Seychelles was funded by the Percy Sladen Foundation, James Cadbury, Robert Gaines-Cooper, Kang Nee, Amanda O'Keefe, Colin & Fiona Short, and Brian & Margaret Jasper..

Funding was provided by DFO (Emerging Fisheries), Government of Nunavut, Nunavut Wildlife Research Trust Fund, Nunavut General Monitoring Program, Nunavut Wildlife Management Board (#3-09-04), Ocean Tracking Network, University of Windsor, University of Manitoba, ArcticNet Centre of Excellence, Natural Sciences and Engineering Research Council Canadian, Federal Program Office of International, Polar Year (MD-112), Northern Scientific Training Program (Canadian Polar Commission), Polar Continental Shelf Project, W. Garfield Weston Award for Northern Research, and the Molson Foundation.

F.F. acknowledges the Bertarelli Foundation.

S.F. acknowledges financial and logistical support provided by Megaptera, its members and friends, the Greenland Institute of Natural Resources, Axa Research Fund, Exagone, Sea Blue Safari, Mikkels Vaerksted, Fondation Nature et Decouverte and the National Geographic Society Waitt Grant Program.

A.S.F. was funded by the Antarctic Wildlife Research Fund (ANT-0823101), NSF Office of Polar Programs (OPP) ANT-0823101, 1250208, and 1440435, IWC, and Southern Ocean Research Partnership awards.

C. Garrigue was funded by New Caledonian Government, Ministère de la Transition Ecologique et Solidaire, WWF for Nature France, Greenpeace International, and Fondation d'Entreprise Total and Opération cétacés NC.

B.J.G. acknowledges the Natural Environment Research Council (NERC), Darwin Initiative, Marine Turtle Conservation Fund (USFWS, US Department of the Interior).

S.D.G. acknowledges the Australian Marine Mammal Centre, Fisheries Research and Development (PN 2005/031), Integrated Marine Observing System (IMOS), DEW, Professional Association of Diving Instructors (PADI) Project Advancing Wellness and Resilience in Education (AWARE), Australian Bird Environment Foundation, Holdsworth Wildlife Research Endowment, Sea World Research and Rescue Foundation Inc., Nature Foundation of South Australia, South Australian Department for Environment and Heritage Wildlife Conservation Fund, Australian Geographic Society, Norman Wettenhall Foundation, Wildlife Conservation Fund of South Australia, South Australian Research and Development Institute (SARDI) Women's Bursary 2005, MA Ingram Trust, and Lirabenda Fund (Field Naturalist Society).

T.L.G. acknowledges the Save Our Seas Foundation, Swiss Shark Foundation, Watermen Project. Staff and volunteers at Bimini Biological Field Station Foundation.

K.C.H. acknowledges funds provided by NERC and the Department for Business, Energy and Industrial Strategy.

N.H. acknowledges support by The Batchelor Foundation, Disney Conservation Fund, Wells Fargo, Guy Harvey Ocean Foundation, Oceana, Oracle, and the West Coast Inland Navigation District.

R.H. acknowledges funding provided by the Ministry for Business, Innovation and Employment Endeavour Fund C01 1710: "RAMPing-up protection of the Ross Sea", by NZARI (NZ Antarctic Research Institute) and Fisheries New Zealand (respectively), with Regina Eisert as CI, and tags and some field personnel funded by IMOS. The IMOS deployments in Prydz Bay were supported logistically by the Australian Antarctic Division through the Australian Antarctic Science Grant Scheme (AAS Projects 2794 & 4329). Work was partially funded by an Australian Research Council Linkage Grant to **R.H.** and David Slip (LP110200603).

C.E.H. acknowledges the Earthwatch Institute, David and Lucile Packard Foundation, Wallace Research Foundation, PADI Foundation, and the Arizona-Sonora Desert Museum. Funding was also provided by the Secretaría de Educación y Posgrado – Instituto Politécnico Nacional (projects: SIP20141052; SIP20151561; SIP20161935) and the NGO Investigacion, Capacitacion y Soluciones Ambientales y Sociales A.C. **C.E.H.** received a Masters degree bursary from the University of Exeter and the European Social Fund and would like to thank Consejo Nacional de Ciencia y Tecnología (Mexico) for support through a PhD scholarship.

L.A. Huckstadt was funded under NSF OPP grants ANT-0110687, 0840375, 0533332 and 0838937, the National Undersea Research Program, and the National Oceanographic Partnership through the Office of Naval Research (ONR).

N.E. Hussey acknowledges funding from the National Sciences and Engineering Research Council of Canada.

C.H. acknowledges support from the Nature Foundation SA Inc., Save Our Seas Foundation, Neiser Foundation, Humane Society International, and Mohamed bin Zayed species conservation fund.

R.W.H.I. acknowledges TOPP funding (ONR, NSF, Moore, Sloan, and Packard Foundation) and US EPA GRO fellowship.

A.A.K. also acknowledges the following management/advisory affiliations/paid consulting activities as part of the Top Predator Scientific Working Group of South Africa (Department of Forestry, Fisheries, and the Environment); the Global Shark Movement Project; Shark Spotters NPO (executive committee); South African Whale Disentanglement network (executive committee).

D.M.P.J. acknowledges funding from the National Marine Aquarium (UK) and National Geographic.

M.J. was supported by the Science Foundation Ireland Centre for Marine Renewable Energy Research (MaREI 12/RC/2302) and fieldwork supported by the Petroleum Infrastructure Programme (IS13/08) and FishKOSM project funded by the Department of Agriculture, Fisheries and the Marine (15/S/744).

F.O.L. acknowledges The Pew Charitable Trusts (PEW) Ocean Science Division and Global Shark Conservation Campaign and Fundação Apolônio Salles de Desenvolvimento Educacional (FADURPE).

P.H.L. thanks CENPES/PETROBRAS (Centro de Pesquisas da PETROBRAS) for supporting the 'Mamíferos e Quelônios Marinhos Conselho Nacional de Desenvolvimento Científico e Tecnológico (CNPq, PhD scholarship to T.Z.S., process number 141361/2010-7.

J.L. thanks the Founder of the Save Our Seas Foundation for funding and providing all facilities for his work.

G.L. was funded in part by US Fleet Forces Command and managed by Naval Facilities engineering Command Atlantic as part of the US Navy's marine species monitoring program. Additional funding was provided by the National Marine Fisheries Grant to States Program (Grant #NA09NMF4720033) and by private donations managed by the Virginia Aquarium & Marine Science Foundation.

P.L. acknowledges the Italian Consiglio Nazionale delle Ricerche (CNR) and Ministry of Research, University of Pisa, Swedish Natural Science Research Council, NERC, the Darwin Initiative, Italian Space Agency and Accademia Nazionale dei Lincei. The work at Ascension Island was financed by grants from the Swedish Research Council and the Crafoord Foundation to **S.Å.**

B.C.L.M. acknowledges the Secretaria da Comissão Interministerial para os Recursos do Mar (SECIRM/Brazilian Navy) and CNPq provided grant (#405460/2012-0) for logistics and equipment through Pró-Arquipélago/Oceanic Islands Program. The Grupo Fundação Boticário de Proteção à Natureza (0760/2007.2), Save Our Seas Foundation (66/2008) and CNPq (478070/2008-0, 482557/2011-7), provided grants for the satellite tags.

A.I.M., **S.D.G.** and **R.H.** acknowledge that satellite tagging of Southern Right Whales in the Great Australian Bight, Australia was funded by a grant from the Department of the Environment Australian Marine Mammal Center, with in kind support from the South Australian Research and Development Institute (Aquatic Sciences), Blue Planet Marine, Macquarie University and Flinders University. They would like to acknowledge the support provided by Dr Mike Double and Dr Virginia Andrews-Goff at the Australian Marine Mammal Centre, and all those who participated in fieldwork.

M.L. Mallory acknowledges Environment Canada, Natural Resources Canada, Greenland Institute of Nature, Molson Foundation, Natural Sciences and Engineering Research Council of Canada, Canadian Wildlife Federation, and Acadia University.

J.C.M. acknowledges project funding and equipment provided by NOAA, NMFS Southwest Fisheries Science Center, and the National Fish and Wildlife Foundation.

D.M. acknowledges the BBVA Foundation ('Ayudas Fundación BBVA a Equipos de Investigación Científica 2016'), Spanish Government (grant 'Juan de la Cierva-Formación' FJCI-2014-20064), Fundación Reina Sofía (LIBERA 2017), and NOAA.

A.M. acknowledges the Doñana Biological Station (EBD-CSIC), Consejería de Medio Ambiente y Ordenación del Territorio (CMAOT) of Junta de Andalucía, the Andalusian Marine Environment Management Center (CEGMA) and the NGO Equinac.

M. Marcoux was funded by the DFO Nunavut Implementation Fund and the Strategic Program for Ecosystem-Based Research and Advice. Narwhal tagging efforts were supported from the World Wildlife Fund and the Nunavut Wildlife Management Board.

L.M. was principally supported through the Australian Government's Fisheries Research and Development Corporation (FRDC) Grants Scheme (PN 2005/031), co-funded by the South Australian Sardine Fishery. We also thank the Nature Foundation South Australia for financial assistance that supported the purchase of GPS units.

G.M. was principally supported by Xunta de Galicia, Spain, throught Isabel Barreto Programme (2009–2012) and FCT grants (PTDC/MARBIO/4458/2012; IF/01611/2013; NORTE-01-0145-FEDER-000031).

M.M.C.M. acknowledges the MEOP-BR (Marine Mammals Exploring the Oceans Pole to Pole; Brazil), an International Polar Year (IPY) programme funded by the Brazilian Science, Technology and Innovation Ministry through the Brazilian National Research Council (CNPq, Grant no. 520196/2006-6).

M.A.C.N. acknowledges the petrel tracking programme and Malcolm Nicoll were supported by NERC (Grant NE/H5081500) with in-situ support from MWF and NPCS.
W.J.N. was supported by a Fulbright Fellowship and a Marshall Fellowship during the period field research in Baja California was conducted.

B.M.N. and **S.D.R.** acknowledges the many supporters, funders, donors and volunteers of ECOCEAN Inc.

B.P. received a Commonwealth Scientific and Industrial Research Organisation (CSIRO) Marine Research scholarship.

E.O. acknowledges funding provided by NOAA NMFS, the Institute of Marine Research in Norway, the Nordic Council of Ministers, and FCT (grants: SFRH/BD/32520/2006 and SFRH/BPD/29841/2006).

S. Oppel acknowledges that work on Ascension Island was partly funded by a Darwin Grant (# 19026) to Ascension Island Government and the University of Exeter (**A.C.B.** and **B.J.G.**), managed on-island by **N.W.** and **S.B.W.**. The king eider study was funded by the Coastal Marine Institute (University of Alaska, Fairbanks), Minerals Management Service, US Geological Survey (Outer Continental Shelf Program), and Canadian Wildlife Service. Further financial and technical support was provided by the Sea Duck Joint Venture, USFWS, North Slope Borough, ConocoPhillips Alaska Inc., Inuvialuit Wildlife Management Advisory Council, WWF, BP Exploration Alaska, Polar Continental Shelf Project, US Geological Survey Alaska Cooperative Fish and Wildlife Research Unit, Institute of Arctic Biology (University of Alaska Fairbanks), and German Academic Exchange Service. The work on St Helena was partly funded by Enterprise St Helena and the Seabird Group. The David and Lucile Packard Foundation, Darwin Plus: Overseas Territories Environment and Climate Fund, the Sir Peter Scott Commemorative Expedition to the Pitcairn Islands, generous donors, and the Royal Society for the Protection of Birds (RSPB) helped to fund our research.

A.M.P. acknowledges the U.S. Geological Survey (USGS) Ecosystems and Climate and Land Use Change Mission Areas, the USGS Changing Arctic Ecosystems Initiative, and the Bureau of Land Management for primary funding. Additional support was provided through a National Science Foundation grant to the University of Wyoming; the United States Fish and Wildlife Service, Marine Mammals Management and the Arctic National Wildlife Refuge; Environment and Climate Change Canada; the North Slope Borough, Department of Wildlife Management; the Polar Continental Shelf Project; Polar Bears International; the University of California, Santa Cruz; the San Diego Zoo Wildlife Alliance; and the University of Alberta.

V.H.P. acknowledges EU INTERREG project FAME: The Future of the Atlantic Marine Environment (2009-1/089) and by LIFE+Berlenga (LIFE13 NAT/PT/000458). Strategic program of Marine and Environmental Sciences Centre (MARE), financed by FCT (MARE – UID/MAR/04292/2013). LIFE Project Marine Important Bird Areas (2004−2008) by the EU INTERREG Project FAME: The Future of the Atlantic Environment (2010−2012) founded by the EU.

D.M. Palacios and **B.M.** acknowledge support provided by the TOPP program of the Census of Marine Life, the US Minerals Management Service, the US ONR (Grants 9610608, 0010085,

0310861, N0014-02-1-0885, N0-176A, and N00014- 09-1-0453), NSF, the Alfred P. Sloan Foundation, the Moore Foundation, the Packard Foundation, the National Geographic Society, the IWC (with funds provided by Exxon Neftegas Limited and Sakhalin Energy Investment Company), the National Research Foundation of South Africa (GUN number 2047517), NOAA through the Northeast Consortium, based at the University of New Hampshire (Grant #NA16FL1324), the International Association of Oil and Gas Producers "Sound and Marine Life Joint Industry Programme", and private donors to the Oregon State University Endowed Marine Mammal Institute.

L.R.P. was funded by the Save Our Seas Foundation and supported by the Manta Trust, the University of Western Australia, and the Australian Institute of Marine Science. Field work was supported by the SOSF-D'Arros Research Centre.

N.J.P. was funded by Emirates Nature – WWF and multiple supporting agencies.
M.P. acknowledges that New Zealand funding was provided by MBIE Endeavour Fund C01X1710 (Ross-RAMP), NIWA SSIF (Coasts & Ocean Centre, programme 4) and NIWA Strategic CAPEX.
L.P. and **M. Lopez Mendilaharsu** were funded by the Convention of Migratory Species, WWF as part of the Trans-Atlantic Leatherback Conservation Initiative, and Peoples Trust for Endangered Species, UK. The Coordenação de Aperfeiçoamento de Pessoal de Nivel Superior (CAPES) provided a grant to **M. Lopez Mendilaharsu**.
N.Q. acknowledges CEECIND/02857/2018; PTDC/MAR/100345/2008 and COMPETE FCOMP-01-0124-FEDER-010580; PTDC/BIA/28855/2017 - COMPETE 1094 POCI-01-0145-FEDER-028855.

F.R.C. acknowledges the transitory norm contract at the University of Coimbra (DL57/2016/CP1370/CT90) and the projects UIDB/04292/2020, UIDP/04292/2020, granted to MARE, and LA/P/0069/2020, granted to the Associate Laboratory ARNET, financed by the Foundation for Science and Technology (FCT; Portugal).

J.A.R. acknowledges EU INTERREG project FAME (Future of the Atlantic Marine Environment), Fundação para a Ciência e Tecnologia (FCT; SFRH/BPD/63825/2009 and SFRH/BPD/85024/2012), EU project LIFE09 NAT/PT/000041 and by EU INTERREG project FAME 2009-1/089, as well as co-sponsorship by FCT and the European Social Fund (POPH, EU) through post-doctoral grants SFRH/BPD/95372/2013SFRH/BPD/85024/2012 and the strategic program of MARE (UID/MAR/04292/2013 and UID/MAR/04292/2020), and LIFE project "Safe Islands for Seabirds" (LIFE07 NAT/P/000649).
A.J. Read acknowledges the U.S. Navy (Atlantic Fleet Forces Command) for funding field work and analysis.
A.F.R. acknowledges the TOTAL Foundation and TOTAL Muscat Branch.
D.R. was supported by Save our Seas Foundation, Project Aware, Royal Geographical Society through (EXERCISE JURASSIC SHARK 2), A1 scuba, downtown aquarium, Azul Marino Restaurant, Palapas Ventana, WWF-telcel, PADI, National Geographic, and Cabo Expeditions.
R.D.R. acknowledges funding from the Australian Research Council Linkage grant LP140100404 and the Holsworth Wildlife Research Endowment
R.R.R. and **P.J.N.B.** acknowledges funding provided by the National Research Foundation Thuthuka (Grant: 76230) and South African National Antarctic programmes (Grants: 93071 & 110722), through the Department of Science and Technology, Republic of South Africa, the Mohamed bin Zayed Species Conservation Fund (project number: 10251290) and the IWC Southern Ocean Research Partnership (IWC-SORP).

F.G.R. acknowledges funding provided by the US Marine Mammal Commission under Grant no. E4047335 and ONR Grant N00014-08-1-1195, the E&P Sound and Marine Life Joint Industry Project of the International Association of Oil and Gas Producers.
D.P.R. acknowledges the Qatar Ministry of Municipality and Environment (QMMOE) and Maersk Oil Research and Technology Centre (MORTC), and was supported by two small grants from the Save Our Seas Foundation. Many thanks to the Save Our Seas Foundation, Al Ghurair Foods and the Emirates Diving Association, Emirates Natural History Group and Le Meridien Al Aqah Beach Resort for providing financial support for individual satellite tags.
P.W.R. acknowledges that northern elephant seal research was supported by the Moore, Packard, and Sloan Foundations with additional support from the Office of Naval Research and the E&P Sound and Marine Life Joint Industry Project of the International Association of Oil and Gas Producers, Exxon-Mobil and Shell oil.
J.P.R. was supported by Juan de la Cierva Formacion program (Ref. FJC2019-040622-I) funded by MCIN/AEI/ 10.13039/501100011033. He also received additional funding from Sustainable Ocean Alliance for the Artificial Intelligence & Animal Movement (AIAM, ref. D017) project under the SOA Grants program. Funding from Vicenç Mut program of Govern de les Illes Balears.
T.L.R. acknowledges the Australian Research Council Linkage Program, LP0989933; Antarctic Science Advisory Committee Program 1144, Sea World Research & Rescue Foundation Inc., Australian Research Council; and the Scott Foundation.

C.A.R. and **S.J.P.** acknowledge two private trusts, Aqua-Firma, the Shark Foundation, Waterlust, Rufford Small Grant, and the PADI Foundation.
Y.R. acknowledges the French Polar Institute Paul Emile Victor (IPEV), the WWF-UK, the PEW Foundation, the Centre National de la Recherche Scientifique (Programme Zone Atelier de Recherches sur l'Environnement Antarctique et Subantarctique, ZATA), the Agence Nationale pour la Recherche (ANR-2010-BLAN-1728-01), the Fondation Albert II de Monaco, and the Fondation des Treilles.

P.M.S. was funded by New Zealand's Foundation for Research, Science & Technology under contracts CO1X0008 and CO1507.

G. Schofield acknowledges Deakin University, Australia; Queen Mary University of London, UK; Swansea University, UK; National Marine Park of Zakynthos, Greece; AXA Research Fund, Boyd Lyon Sea Turtle Fund, British Chelonia Group, People's Trust for Endangered Species, Project Aware, and Thermadap.
J.M.S. was funded by the Holsworth Wildlife Research Endowment.

S.A.S. acknowledges TOPP funding (ONR, NSF, Moore, Sloan, and Packard Foundations).

K.S. acknowledges funding received by the Centre for Ecological Sciences, Indian Institute of Science, Bangalore; the Indian Space Research Organisation/Indian Institute of Science, Bangalore Space Technology Cell; and the International Seafood Sustainability Foundation.
G.L.S. acknowledges major funding from support of the TOPP program of the Census of Marine Life, and was supported by the Alfred P. Sloan Foundation, the Gordon and Betty Moore Foundation, the Packard Foundation, the National Oceanographic Partnership Program of ONR, the United Nations Educational, Scientific and Cultural Organization (UNESCO) World Heritage Program (via the United Nations Foundation and Global Conservation Fund of Conservation International), the Dr. Earl H. Myers and Ethel M. Myers Oceanographic and Marine Biology Trust, the sponsors of the 2007 Great Turtle Race, Earthwatch Institute and the

National Aeronautics and Space Administration (NASA) through a grant provided by the Applied Sciences Program in the Earth Science Division.

M.A. Silva and **R.P.** acknowledge funds provided by FCT through research grants TRACE-PTDC/MAR/74071/2006, IF/00943/2013/CP1199/CT0001, individual contracts/grants to MAS (FCT-IF/00943/2013) and RP (SFRH/BPD/108007/2015), and the strategic projects MARE (UID/MAR/04292/2019) and Okeanos (UIDB/05634/2020), co-funded by FEDER, COMPETE, QREN, POPH, FSE, and the Portuguese Ministry for Science and Education; the Regional Government of the Azores, FRCT, and the Operational Program AZORES 2020 through research grant MAPCET-M2.1.2/F/012/2011, project M1.1.A/REEQ.CIENTÍFICO UI&D/2021/010, and contracts to MAS and RP through Fund 01-0145-FEDER-000140 "MarAZ Researchers: Consolidate a body of researchers in Marine Sciences in the Azores" of the European Union.

D.W.S. further acknowledges additional field research support provided by the Save Our Seas Foundation (Grant Nos. 45, 87, 308) and the NERC Oceans 2025 Strategic Research Programme.

G. Skomal acknowledges the Large Pelagics Research Center (Grant 06-125), Federal Aid in Sport Fish Restoration, NSF (OCE-0825148), the John J. Sacco and Edith L. Sacco Charitable Foundation, the Atlantic White Shark Conservancy, the Massachusetts Environmental Trust, Discovery Communications, National Geographic, and the Woods Hole Oceanographic Institution.

L.L.S. thanks G. Hays for contributing funds to purchase four Argos-GPS tags; the Oceanário de Lisboa for contributing funding to purchase two Argos-GPS tags.. Funding was provided by the FCT SFRH/BD/68717/2010.

J.D. Stewart acknowledges the PADI Foundation (Grant No. 7842), the New England Aquarium, MCAF, Carl F. Bucherer, the Punta Mita Foundation, David Connell, Mary O′Malley, Lupo Dion, CIMEC, and the Gulf of California Marine Program.

A. Takahashi acknowledges funding provided by the North Pacific Research Board (contribution number 1612-3), Japan Society for the Promotion of Science KAKENHI Grant Number JP16H02705, and the Arctic Challenge for Sustainability program (JPMXD1300000000) of Japan Ministry of Education, Culture, Sports, Science and Technology. Work was supported by Grant-in-Aid for Scientific Research (20241001 and 24370016). JSPS research grants (19651100 and 19255001), and by a Grant-in-Aid for Scientific Research (Special Promotion) of the Ministry of Education, Culture, Sports, Science and Technology-Japan to Yamashina Institute for Ornithology.

P.M.T. acknowledges funding provided by Marine Alliance for Science and Technology for Scotland, Beatrice Offshore Windfarm Ltd, Crown Estate, Highlands & Islands Enterprise, and Moray Firth Offshore Renewables Limited.

J. Tomás thanks the European Union Marie Curie FP7 and the Spanish Ministry of Education and Sciences, and was also supported by project LIFE INTEMARES (LIFE18 NAT/IT/000103)

F.V. acknowledges the Foundation for Science and Technology (FCT) for individual grants (CEECIND/03469/2017, CEECIND/03426/2020) and research funds under the project UIDB/05634/2020 and UIDP/05634/2020, and support of the Regional Government of the Azores through the initiative to support Research Centers of the University of the Azores and through the project M1.1.A/REEQ.CIENTÍFICO UI&D/2021/010.

M. Vedor was funded by Fundação para a Ciência e Tecnologia (FCT; PTDC/ASP-PES/2503/2020).

S.V. thanks the TOPP Program supported by the Sloan, Packard and Moore Foundations, as well as the ONR, the E&P Sound and Marine Life Joint Industry Project of the IAGOP (#JIP 2207-23), UC MEXUS, CONACYT in Mexico and Instituto Politécnico Nacional (IPN) (Project SIP-2012006) of Mexico, NSF Office of Polar Programs and Center for Remote Sensing at University of California Santa Cruz for funding and logistic support.

C.V. was funded by DREAL Bretagne, FEOGA Funds (EU), DREAL Basse Normandie, Région Poitou-Charente, La Compagnie du Vent, and the Parc naturel marin d'Iroise.

S. Wanless was funded by the NERC Centre for Ecology & Hydrology.

R.S.W. was funded by ONR and Dolphin Quest, Inc.

S.D.W. acknowledges the Department of Environment and Natural Resources, Conservation Volunteers Australia, Tiwi Land Council, Natural Heritage Trust, Charles Darwin University, and the Australian Government.

B.W. acknowledges the Australian Antarctic Division.

N.E.W. acknowledges that tags were part of WWF-Australia's Flatback Whereabouts Project funded by WWF, Factorie, and Winnifred Violet Scott Trust, supported by the Gudjuda Aboriginal Reference Group.

D.N.W. acknowledges the Volgenau Foundation, Mudge Foundation, BOEM, Stellwagen Bank National Marine Sanctuary, and the National Marine Sanctuary Foundation.

F.C.W. was funded by the UK Natural Environment Research Council (NERC) through a University of Southampton INSPIRE DTP Studentship.

L.J.W. acknowledges funding by the UK Department for Energy and Climate Change (DECC).

J.C.X. acknowledges the strategic program of MARE (Marine and Environmental Sciences Centre), financed by the Foundation for Science and Technology (UIDB/04292/2020), through the grants Investigator FCT program (IF/00616/2013), PTDC/BIA-BDE/64539/2006 and SFRH/BPD/28879/2006.

T.Y. was partially supported by the Japan Society for the Promotion of Science research grants (19651100, 19255001) and Grant-in-Aid for Scientific Research (Special Promotion) of the Ministry of Education, Culture, Sports, Science and Technology-Japan.

D.J.Y. acknowledges funding provided by Polar Continental Shelf Program, Ocean Tracking Network, Fisheries and Oceans Canada, University of Windsor, Ontario Graduate Scholarships, W. Garfield Weston Foundation and Natural Science and Engineering Research Council of Canada.

P.M.Z. acknowledges the United Nations Office for Project Services, GEF Humboldt for providing tags and funding for the expedition

Author contributions: All authors contributed to aspects of fieldwork, animal tagging, data collection, data formatting, and/or contribution of tools (full details provided in Supplementary Text: "Supplementary Author Contributions")

Conceptualization: A.M.M.S., C.M.D., V.M.E., J.P.R., D.W.S., and G.C.H.

Methodology: A.M.M.S., J.P.R., M. van der Mheen, S.A.M., M. Vedor, N.Q., L.M.A., H.J.C., M. VanCompernolle, L.R.P. with input from all authors

Investigation: All authors

Visualization: A.M.M.S., J.P.R., N.Q., H.J.C., and M. VanCompernolle

Funding acquisition: A.M.M.S.

Project administration: A.M.M.S., S.A.M.

Writing – original draft: A.M.M.S., D.W.S., and G.C.H

Writing – review & editing: All authors

Competing interests: Authors declare that they have no competing interests.

Data and materials availability: All data, code, and materials needed to reproduce this analysis are available at https://doi.org/10.5061/dryad.x95x69ptv (*83*). Data obtained from literature review are presented in supplementary materials. Sources of environmental data collated from online databases are described in supplementary materials.

License information: Copyright © 2025 the authors; exclusive licensee American Association for the Advancement of Science subject to: Ownership by the Commonwealth of Australia, © Commonwealth of Australia 2025, apart from any use as permitted under the Copyright Act 1968 (Cth); no claim to US government works. All other rights reserved by American Association for the Advancement of Science. https://www.science.org/about/science-licenses-journal-article-reuse.

Supplementary Materials

The PDF includes:

Materials and Methods

Figs. S1 to S17

References (112-135)

Fig. 1. Tracked movements of marine megafauna at the global scale.

A) Map of the total number of 12,794 unique individual track locations in the global dataset at 1º resolution showing the global coverage of 71.7% of the global ocean. B) Maps per taxon showing the number of unique individual track locations within each 1° grid-cell. From top left to bottom right, maps per taxon show 6324 individual tracks for 39 species of flying birds, 749 for cetaceans including 11 whales and 3 delphinid species, 1760 for fishes including 23 shark species, 2 manta rays, and 1 ocean sunfish, 1324 for 6 species of penguins, 65 for polar bears, 1698 for 16 species of seals, 28 for sirenians including dugongs and West Indian manatees, and 846 for all 7 sea turtles. The latitudinal and longitudinal coverage of tracked data is displayed in fig. S1. For reference, the first position obtained for each tracked individual (i.e., representing tagging locations), as well as captured and expected global biodiversity are given in fig. S2. Maps showing the spatial extent of space use per species at 1° resolution can be seen in the data repository.

Fig. 2. Global space-use of marine megafauna and time spent in different behaviours. Fractions of area (A) and time (B) used by animals globally (left plots), within and outside exclusive economic zones (EEZs) (middle plots), and within and outside existing marine protected areas (MPAs) (right plots), showing how much of the movements corresponded to detected migratory corridors or residency. Results are shown across all species together (top bar) and for each taxon (as displayed in legend). For each taxon, the light grey portion in the bars indicates movement where no behaviours were detected. Species in each taxon group include flying birds (listed as birds), cetaceans (mostly whales but also dolphins), fishes (mostly sharks), penguins, polar bears (*Ursus maritimus*), seals, sirenians (i.e., dugongs and manatees), and turtles. C) Map of detected migratory corridors, residence areas and both corridors and residencies across taxa. Grey indicates grid-cells where tracking data were available but no specific behaviour was identified for any taxon. Light blue areas depict regions where we did not have tracking data. Maps of detected behaviours per taxon can be seen in fig. S9.

Fig. 3. Increase in area protection to 30% will leave ~60% of IMMegAs exposed to major anthropogenic threats.

A) Maps depicting average threat intensities for major anthropogenic threats with a global footprint: (from top to bottom) fishing, shipping, plastic pollution and sea surface temperature (SST) warming. Displayed with an orange colour palette are the threat intensities occurring inside IMMegAs, while a grey colour palette is used to show the threat intensities outside IMMegAs. Note that we considered noise to be ubiquitous, as no noise dataset is currently available at the resolution needed for a global analyses. B) Maps showing how much the increase in marine protected areas (MPAs) from the current 8% (purple) to 30% (green) would cover from our prioritization of IMMegAs detected from movement data (top map) and from our model predictions (bottom results). Note that coverage by MPAs only translates into protection from the anthropogenic threats considered if they are designated with the highest level of protection (i.e., with no activities allowed), and even then MPAs could only be effective for protection from fishing and shipping, leaving plastic and warming threats to continue to affect species. In addition to the increase in the current extent of MPAs, the introduction of mitigation strategies will assist in reducing the impact of existing threats and therefore the likelihood of human-induced extinctions.

Table 1. Evidence of impacts from overlap of marine megafauna with anthropogenic threats. Examples of the range of impacts derived from the overlap of marine megafauna with anthropogenic threats such as climate warming, plastic pollution, shipping, noise pollution, and fishing. SST: sea surface temperature; UV: ultraviolet.

	BIRDS (FLYING)	CETACEANS	FISHES	PENGUINS	POLAR BEAR	SEALS	SIRENIANS	TURTLES
CLIMATE	**Decreased survival**	**UV damage**	**Habitat shift**	**Reduced prey**	**Habitat contraction**	**Habitat shift**	**Reduced food**	**Sex bias**
	Impacted survival & population growth rate of black-browed albatross juveniles with SST changes (*84*)	Increased skin lesions on whale related with increased UV irradiance (*85*)	Reduced counts of Scalloped hammerhead sharks *Sphyrna lewini* associated with rise in SST (*86*)	Decreased population size for penguin prey species with climate change (*87*)	Contraction of polar bear's habitat in the Arctic linked to long-term sea ice loss (*88*)	Decreased survival of southern elephant seal due to effects of sea ice dynamics on access to foraging (*89*)	Reduced dugong density by ~70% due to seagrass die-off triggered by an extreme heat wave (*90*)	Female-biased turtle populations linked to warming temperatures (*91*)
PLASTIC	**Ingestion**	**Ingestion**	**Ingestion**	**Ingestion**		**Entanglement**	**Ingestion**	**Ingestion**
	Death of shearwater and northern gannet due to plastic ingestion (*92*)	Stranded sperm whale stomachs with large amounts of plastic debris (*93*)	Threatened filter-feeding elasmobranchs by microplastic (*94*)	Plastic ingestion may have caused death (*95*)	-	Mortality of fur seals due to entanglement in marine debris (*96*)	Death of West Indian manatees from ingestion of plastic debris (*97*)	50% probability of mortality when turtles ingest pieces of plastic (*98*)
SHIPPING	**Habitat loss**	**Ship strike**	**Ship strike**	**Noise effects**	**Ship strike**	**Propeller strike**	**Ship strike**	**Ship strike**
	Habitat loss for Common Eider's avoiding shipping traffic (*99*)	Increased ship strikes with humpback whales in shipping lanes (*39*)	Mortality of whale sharks correlated with risk of collision with ships (*41*)	Population collapse concomitantly with increase in noise (*100*)	Increased vulnerability of polar bears to vessel strike (*101*)	Propeller strikes affect harbor seals (*102*)	Death of manatees due to boat collisions (*103*)	Decreased survival of green turtles due to boat strikes (*104*)
NOISE		**Behav. change**			**Disturbance**	**Physical damage**	**Behav. change**	
	-	Change in humpback whales foraging activity due to ship noise (*105*)	-	-	Disturbance of maternal dens due to seismic surveys (*106*)	Temporary hearing loss of grey and harbor seals around the British Isles (*107*)	Reduced foraging habitat for manatees due to boat noise (*108*)	-
FISHING	**By-catch**	**By-catch**	**Mortality**	**Reduced prey**		**Entanglement**	**Entanglement**	**By-catch**
	High bycatch of seabirds in longline fisheries (*38*)	Higher rates of dolphin bycatch in a trawl fishery (*109*)	Greater mortality of pelagic sharks where sharks have higher exposure to longline fisheries (*62*)	Decreased population size of prey species with increased fishing of Antarctic Krill (*87*)	-	Increased entanglement of Cape fur seals associated with fishing (*110*)	Manatee mortalities from entanglement in fishing gear (*111*)	High levels of turtle bycatch in fishing gear hotspots (*37*)

Table 2. Summary of the logistic modelling inputs and results per taxon

Results of the generalized linear models relating the probability of a grid-cell to be used as residence or for migratory behaviours with the set of environmental variables included in each model. Shown are the results for the highest ranked model according to the weight of the Akaike's Information Criteria (*wAIC*), as well as the number of parameters (k), the percentage of deviance explained (pcdev) and Kappa. Grey indicates the models not used to estimate the important marine megafauna areas (IMMegAs) derived from our modelling predictions (as presented in Fig. 3 and fig. S11). Species in each taxon group include flying birds (listed as birds), cetaceans (mostly whales but also dolphins), fishes (mostly sharks), penguins, polar bears (*Ursus maritimus*), seals, sirenians (i.e., dugongs and manatees), and turtles.

Taxon	**Input**			**Results**									
	Number of grid-cells with:			**Residence Behaviour**					**Migratory Behaviour**				
	Presence	**Residency**	**Migration**	**Model**	***k***	***wAIC***	***pcdev***	***Kappa***	**Model**	***k***	***wAIC***	***pcdev***	***Kappa***
Birds	35,875	13,448	9,128	2	19	1.000	4.13	0.22	2	19	1.000	11.19	0.33
Cetaceans	4,397	1,501	1,758	2	19	1.000	16.52	0.44	2	19	0.980	12.62	0.29
Fishes	15,648	4,346	4,252	2	19	1.000	14.44	0.38	2	19	1.000	12.56	0.30
Penguins	1,385	446	452	1	17	1.000	13.62	0.4	2	19	1.000	40.16	0.56
Polar bear	1,124	451	803	2	14	0.995	24.78	0.33	2	14	1.000	27.78	0.48
Seals	11,358	5,510	7,175	2	19	1.000	3.12	0.22	2	19	1.000	14.91	0.30
Sirenians	114	27	0	-	-	-	-	-	-	-	-	-	-
Turtles	10,360	3,462	3,370	3	7	1.000	7.71	0.28	2	19	1.000	5.18	0.17

Science
AAAS

Supplementary Materials for

Global Tracking of Marine Megafauna Space Use Reveals How to Achieve Conservation Targets

Ana M. M. Sequeira[1,2§], Jorge P. Rodríguez[3,4,5,6§], Sarah A. Marley[7], Hannah J. Calich[1,8], Mirjam van der Mheen[2,9], Michelle VanCompernolle[9], Lucy M. Arrowsmith[9,10], Lauren R. Peel[11,12], Nuno Queiroz[13,14], Marisa Vedor[13,14], Ivo da Costa[13,14], Gonzalo Mucientes[13,14,15], Ana Couto[16], Nicolas E. Humphries[17], Sara Abalo-Morla[18,19], Francisco J. Abascal[20], Debra L. Abercrombie[21], Katya Abrantes[22,23], F. Alberto Abreu-Grobois[24], André S. Afonso[25], Pedro Afonso[26,27], Heidi Ahonen[28], Susanne Åkesson[29], Joanna Alfaro-Shigueto[30,31], Russel D. Andrews[32], Frédéric Angelier[33], Marina Antonopoulou[34], Javier A. Arata[35], Gonzalo Araujo[36,37], Randall Arauz[38,39], José Manuel Arcos[40], Igor Arregui[41], Haritz Arrizabalaga[41], Marie Auger-Méthé[42,43], Steffen Bach[44,45], Fred Bailleul[46,47], Robin W. Baird[48], George H. Balazs[49], Susan G. Barco[50,51], Adam Barnett[22,23], Warren Baverstock[52], Alastair M. M. Baylis[53], Annalea Beard[54], Juan Bécares[40,55], Eduardo J. Belda[18,18], Ian Bell[56], Ashley Bennison[57,58,59], Scott R. Benson[60,61], Diego Bernal[62], Michael L. Berumen[63], Sandra Bessudo[64], Natalia P. A. Bezerra[65,66], Antonin V. Blaison[67,68], Gabriela S. Blanco[69], Barbara A. Block[70], Mark Bolton[71], Mark E. Bond[72], Ramón Bonfil[73,74,75], Camrin D. Braun[76], Annette C. Broderick[77], Michael de L. Brooke[78], Annabelle M. L. Brooks[79], Edward J. Brooks[79], Ignacio M. Bruno[80], Jennifer M. Burns[81], Michael E. Byrne[82], Steven E. Campana[83], Hamish A. Campbell[84], Richard A. Campbell[85], Aaron Carlisle[86], Ruth H. Carmichael[87,88], Gemma Carroll[89], Paolo Casale[90], Filipe R. Ceia[91], Demian D. Chapman[92,93], Taylor K. Chapple[94], Jean-Benoit Charrassin[95], Andre Chiaradia[96,97], John Chisholm[98], Christopher R. Clarke[99], Thomas A. Clay[100,101], Christophe Cleguer[102], Elizabeth Clingham[103], Eric E. G. Clua[104,105,106], Jesse E. M. Cochran[63], Rochelle Constantine[107], Robert W. Cooper[108], Estelle Crochelet[67], Michelle Cronin[58†], Eduardo Cuevas[109,110,111,112], Kayla P. DaCosta[87,88], Laurent Dagorn[113], Ryan Daly[114,115], Randall W. Davis[116], P. J. Nico de Bruyn[117], Carlos Delgado-Trejo[118], Thomas Dellinger[13,119], Solène Derville[120,121,122], Stella Diamant[123], Andrew DiMatteo[124], Kara L. Dodge[98], Philip D. Doherty[125], Michael C. Double[126], Alistair D. M. Dove[127,128], Thomas K Doyle[57,58], Michael J. Drew[46,129], Lindsay L. Dubbs[130,131], Clinton A.J. Duffy[132], Peter H. Dutton[133], Ewan W. J. Edwards[134], Luke D. Einoder[46,135], Mark V. Erdmann[136], Eduardo Espinoza[137], Nicole Esteban[138], Ana Isabel Fagundes[139], Chris Feare[140,141], Steven H. Ferguson[142], Luciana C. Ferreira[143], Francesco Ferretti[144], John Filmalter[115], Brittany Finucci[145], G. Chris Fischer[146], Richard J. Fitzpatrick[147,148], Jorge Fontes[26], Angela Formia[149,150], Sabrina Fossette[10,151], Malcolm P. Francis[145], Ari S. Friedlaender[100], Miguel Furtado[13], Austin J. Gallagher[152], Claire Garrigue[120,122], Enrico Gennari[115,153,154], H. Grant Gilchrist[155], Brendan J. Godley[125], Simon D. Goldsworthy[46,47], Matthew Gollock[156], Victoria González Carman[157,158], W. James Grecian[159], Jonathan R. Green[160], Christophe Guinet[33], Johan Gustafson[161], Tristan L.

Guttridge[162], Hector M. Guzman[163], Derek Hamer[164], Keith C. Hamer[165], Neil Hammerschlag[166,167], Mike O. Hammill[168], Luke Harman[57], Emma Harrison[169], Catherine E. Hart[170,171], A. Errol Harris[172†], Gordon Hastie[173], Fabio H. V. Hazin[65†], Matt Heard[129,174], Alex R. Hearn[39,175], Mads Peter Heide-Jørgensen[176], Leeann Henry[103], Robert William Henry III[100,177,178], Vicente Guzman Hernandez[179], Arturo E. Herrera[180], Mark A. Hindell[181], John C. Holdsworth[182], Bonnie J. Holmes[183], Lucy A. Howey[184,185,186], Edgar Mauricio Hoyos Padilla[187,188], Luis A. Huckstadt[100,125], Robert E. Hueter[92,146], Paulo H. Lara[189], Nigel E. Hussey[190], Charlie Huveneers[129], Kevin Hyland[52], Dylan T. Irion[191,192], David M. P. Jacoby[193], Audrey Jaeger[194], Mohammed Y. Jaidah[45], Mark Jessopp[57,58], Oliver J. D. Jewell[2,195], Ryan Johnson[196], Carl G. Jones[197,198], Ian D. Jonsen[199], Lance K. B. Jordan[185], Salvador J. Jorgensen[100], Akiko Kato[33], James T. Ketchum[39,187,200], Alexander S. Kitaysky[201], A. Peter Klimley[39,202], Alison A. Kock[115,203], Pieter Koen[204,205], Felipe Ladino Archila[64], Fernanda O. Lana[65,206], Jude V. Lane[207], Matthieu Le Corre[194], Mary-Anne Lea[181,208,209], James Lea[11,78], Eliza H. K. Leat[210], Olivia A. Lee[211], J. Jacob Levenson[108,172,212], César P. Ley-Quiñonez[213], Fiona Llewellyn[214], Gwen Lockhart[215,216], Gustave G. Lopez[217], Milagros Lopez Mendilaharsu[189,218], Andrew D. Lowther[28], Paolo Luschi[90], Molly E. Lutcavage[219,220], Warrick S. Lyon[221], Bruno C. L. Macena[26,27,65], Alice I. Mackay[46], Christine A. Madden Hof[222], Mark L. Mallory[223], Jeffrey C. Mangel[31,125], Michael Manning[145†], Kate L. Mansfield[224], David March[125,225], Adolfo Marco[226], Marianne Marcoux[142], David Acuña-Marrero[227], Helene Marsh[148], Heather Marshall[62,228,229], Bruce Mate[121,230], Jaime D. McAllister[181], Rebecca L. McGuire[231], Jane McKenzie[232], Lachlan McLeay[46,47], Clive R. McMahon[181,233,234], Michelle Modest[100], John Morris[92], Mônica M. C. Muelbert[235,236], Naveen Namboothri[237], Wallace J. Nichols[238†], Malcolm A. C. Nicoll[214], Bradley M. Norman[239,240], Ken Norris[241], Erik Olsen[242], Steffen Oppel[243], Sabine Orlowski[194], Anthony M. Pagano[244], Brad Page[232], Vitor H. Paiva[245], Daniel M. Palacios[121,230,246], Yannis P. Papastamatiou[247], Denise M. Parker[248], Charitha Pattiaratchi[9], Hoyt Peckham[249,250], Cesar R. Peñaherrera-Palma[39], Julian G. Pepperell[251], Richard A. Phillips[59], Simon J. Pierce[183,252], Stephen K. Pikesley[125], Nicolas J. Pilcher[253], Patrick Pinet[254], Matt Pinkerton[145], Enrico Pirotta[255], Virginie Plot[194], Abby N. Powell[256], Kevin D. Powers[257], Clare E. M. Prebble[252], Tiana J. Preston[97], Rui Prieto[26,27], Laura Prosdocimi[258], John L. Quinn[57], Lina Maria Quintero[39], Thierry Raclot[259], Iván Ramirez[260], Dení Ramírez-Macías[261], Jaime A. Ramos[91], Andrew J. Read[262], Rolf Ream[263], ALan F. Rees[125,264], Richard D. Reina[97], Ryan R. Reisinger[265], Ohiana Revuelta[266], Samantha D. Reynolds[239,240,267], Anthony J. Richardson[267,268], Leena Riekkola[269], Federico G. Riet-Sapriza[270], David P. Robinson[45,52,271], Patrick W. Robinson[178], Carlos F. D. Rocha[272], Tracey L. Rogers[273], Christoph A. Rohner[252], Yan Ropert-Coudert[33], Monica Ross[274], David R. L. Rowat[275], Kevin Ruhomaun[276], Paul M. Sagar[277], Melita A. Samoilys[278], Sonia Sanchez[47], Alejandra G. Sandoval-Lugo[213,279], Erik A. P. dos Santos[280], António M. Santos[13,281], Kylie L. Scales[183], Gail Schofield[282†], Jayson M. Semmens[181], Edy Setyawan[283], Scott A. Shaffer[284], Kartik Shanker[237,285], Marcus Sheaves[148], George L. Shillinger[39,70,286], Mahmood S. Shivji[287], Abraham Sianipar[239,283], Janet R. D. Silk[59], Mónica A. Silva[26,27], Jolene Sim[210], Samantha J. Simpson[17], Gregory Skomal[288], David J. Slip[234,289], Malcolm J. Smale[290], German A. Soler[64,181], Marc Soria[113], Lara L. Sousa[291], Emily J. Southall[17], Jean-Claude Stahl[292], Kilian M. Stehfest[181,293], Jeremy T. Sterling[263], John D. Stevens[294], Guy M. W. Stevens[12], Joshua D. Stewart[12,121,230], Adhith Swaminathan[237], Akinori Takahashi[295,296], Vikash Tatayah[198], Jean-Baptiste Thiebot[295,297], Paul M. Thompson[134], Simon R. Thorrold[76], Michele Thums[143], Jesús Tomás[225], Leigh G. Torres[121], Alison Towner[154,298], Philip N. Trathan[59], John P. Tyminski[92,146], Ricardo Sagarminaga van Buiten[299], Robert P. Van Dam[300], Frederic Vandeperre[26], Nuria Varo-

Cruz[301,302,303], Jeremy J. Vaudo[287], Michel Vely[151], Stella Villegas-Amtmann[178], Cecile Vincent[304], David Waayers[305], Sarah Wanless[306], Yuuki Y. Watanabe[307], Cortney A. Watt[142,308], Sam B. Weber[125,210], Nicola Weber[125,210], Michael J. Weise[309], Linda Welch[310], Randall S. Wells[311], Jonathan M. Werry[312,313], Bradley M. Wetherbee[287,314], Timothy D. White[315], Scott D. Whiting[10], Andrea U. Whiting[316], Annelise Wiebkin[232], Barbara Wienecke[126], Natalie E. Wildermann[317], David N. Wiley[318], Alexis Will[201,319], Sean Williams[79,185], Marie Windstein[175,239], Saskia Wischnewski[57,207], Matthew J. Witt[320,321], Freya C. Womersley[17,265], Andrew G. Wood[59], Lucy J. Wright[207], José C. Xavier[59,245], Takashi Yamamoto[322], David J. Yurkowski[142], Patricia M. Zarate[39,323], Alan Zavala-Norzagaray[213,324], Alexandre N. Zerbini[32,48,263], Daniel P. Costa[100], Rob Harcourt[233,234], Mark G. Meekan[325], Graeme C. Hays[326], David W. Sims[17,265 ♂], Carlos M. Duarte[317 ♂], Víctor M. Eguíluz[327,328 ♂]

[§] *Equal contribution*
[♂] *Equal senior contribution*
[†] *Deceased*

Corresponding author: ana.sequeira@anu.edu.au

The PDF file includes:

Materials and Methods:
- Fieldwork and deployment of tracking devices
- Animal ethics information
- Tracking data collection and processing
- Addressing tracking data biases
- Detection of key movement behaviours
- Statistical modelling
- Optimisation algorithm

Supplementary Acknowledgements
Supplementary Author Contributions
Figs. S1 to S17
References (112-135)

Materials and Methods

Fieldwork and deployment of tracking devices

Birds

Birds were all caught at nest sites either whilst incubating or attending chicks, except for some northern gannets (*Morus bassanus*, immature birds at the main colony), Trindade petrels (*Pterodroma arminjoniana*, non-breeding adult birds resting at the main colony), and great shearwaters (*Ardenna gravis*, attracted to a vessel at-sea using bait). Birds were captured using noose poles, crook poles, drop traps, net launchers, nets (landing, mist, purse or handheld), or removed by hand from their burrows. Tags were typically attached to the auxiliary leg band or taped to the mantle, scapular, dorsal contour, or tail feathers. Chest or leg-loop harnesses were used for herring gulls (*Larus argentatus*), ivory gulls (*Pagophila eburnea*), some Ross's gulls (*Rhodostethia rosea*), and some northern fulmars (*Fulmarus glacialis*). For great shearwaters, tags were attached dorsally using four subcutaneous Prolene sutures. In all cases, total instrument mass was <5% of body mass to minimise effects on flight efficiency and all birds were handled for less than 20 minutes.

Cetaceans

Smaller cetaceans (e.g., beluga - *Delphinapterus leucas*, bottlenose dolphins - *Tursiops truncatus*, narwhal - *Monodon monoceros*) were captured using seine or stationary nets. The animals were then brought to the surface, disentangled, and secured using hoop nets and loop ropes. In the case of bottlenose dolphins, animals were brought aboard the research vessel as part of capture-release health assessments. Tags were attached using nylon pins attached to the dorsal ridge or fin. Killer whales (*Orcinus orca*) were targeted from shore using crossbows and tags were attached to the dorsal fin using subdermal darts. Other cetaceans, such as blue - *Balaenoptera musculus*, bowhead - *Balaena mysticetus*, gray - *Eschrichtius robustus*, humpback - *Megaptera novaeangliae*, pilot - *Globicephala macrorhynchus* and *G. melas*, right - *Eubalaena glacialis* and *E. australis*, and sei whales - *Balaenoptera borealis*, were approached using a small research vessel. Tags were deployed using crossbows, air-powered applicator systems, or long fibreglass poles. Tags were attached to the dorsal fin (either anterior-to or at-the-base-of) using subdermal anchors or barbs and petals, which were sterilised and/or treated with antibiotic coatings prior to deployment.

Fishes

Fish, mostly sharks, were typically captured with baited hooks, bagan lift nets, or in purse-seine nets, then brought alongside the vessel and restrained in a sling or with straps, secured to a raisable platform, or taken aboard for tagging. If brought aboard, fish were on deck an average of approximately 3 minutes; the exceptions to this were white sharks - *Carcharodon carcharias* (average duration of restraint: 12 mins) and tiger sharks - *Galeocerdo cuvier* (some were placed in tanks with running seawater and moved to deeper isobaths as part of a shark attack mitigation strategy). Manta rays - *Mobula birostris* and *M. alfredi*, and some copper - *Carcharhinus brachyurus*, Galapagos - *Carcharhinus galapagensis*, scalloped hammerhead - *Sphyrna lewini*, whale - *Rhincodon typus*, and white sharks were tagged whilst free-swimming in the water

column using pneumatic spear guns or rubber-propelled hand spears. The majority of sunfish (*Mola mola*) and some porbeagle sharks (*Lamna nasus*) were captured as bycatch in fisheries targeting tuna. Tags were typically attached using a tether affixed to a dart, which was implanted in the dorsal musculature or anchored to the first (or second in bluefin tuna - *Thunnus thynnus*; removed from analyses) dorsal fin. For some sunfish, tags were attached to the base of the caudal fin. For some of the blue - *Prionace glauca*, bull - *Carcharhinus leucas*, mako - *Isurus oxyrinchus* and *I. paucus*, sandbar - *Carcharhinus plumbeus*, scalloped hammerhead, silky - *Carcharhinus falciformis*, tiger, whale, and white sharks, tags were attached to the first dorsal fin using metal bolts, neoprene and high-carbon steel washers, and steel nuts. For some white sharks, tags were mounted on a custom-built spring clamp that was placed on the first dorsal fin.

Penguins

Penguins were captured and released on land at nesting sites. Tags were attached to the dorsal plumage using waterproof tape and/or epoxy glue, and in some cases secured under a bed of feathers using a small cable tie.

Polar bears

Adult female polar bears (*Ursus maritimus*) were located via helicopter and immobilised with a rapid-injection dart. Tags were attached using satellite collars.

Seals

Seals were approached whilst onshore or in shallow waters surrounding haul-out sites and captured using hoop nets, tangle nets, beach seine nets, and/or remote syringe darts. Once captured, seals were manually restrained, sedated, or anaesthetised. Tags were attached to the head or along the dorsal midline using quick-setting epoxy glue.

Sirenians

Manatees (*Trichechus manatus*) were located via an aerial observer and individuals were captured in a net deployed from a specialised capture boat. Dugongs (*Dugong dugon*) were captured using a ‘rodeo’ technique, where a personal watercraft is used to closely pursue an individual dugong until fatigued. The dugong is then caught around the peduncle region by a catcher leaping off the boat, and the animal is restrained at the water surface by several people. For all sirenians, tags were tethered to the animal using a peduncle belt.

Turtles

Turtles were primarily adult females captured at nesting beaches after a successful nesting event. In some cases, adult and juvenile turtles were captured at sea (both in the vicinity of nesting beaches or at foraging grounds) using tangle nets, dip nets, a “rodeo” technique, or by hand as they rested at the surface. Some turtles were found stranded or were incidentally captured by local fishers, then handed into conservation organisations for tagging and release. For hard-shelled turtles, tags were attached to the carapace or head with quick-setting epoxy glue, a fiberglass and polyester resin, or in the case of flatback turtles (*Natator depressus*), by using a

specially-designed harness. Leatherback turtles (*Dermochelys coriacea*) were tagged via direct attachment surgical technique (tags were directly attached by drilling into the central-dorsal ridge and affixing with nylon or metal ties), tow technique (hole drilled in caudal peduncle and tag towed), or harness technique. Where post-hatchlings were used, they were collected from the nest, reared by head-starting programs, and then selected for tagging based on their size and swimming abilities. Post-hatchlings were tagged using an acrylic-silicone-neoprene attachment method, which for larger individuals sometimes also included drilling through the keratin part of the carapace crest and securing the tag with nylon ties.

Animal ethics information

Data providers obtained all licenses and ethical permissions required for data collection in their jurisdictions and ensured that each animal was handled and tagged by trained personnel. Details per taxon are presented below with name initials indicating the responsible co-author.

Birds (flying)

Tagging of black-browed albatrosses (*Thalassarche melanophris*) at Diego Ramirez Islands was conducted under a permit provided by the Chilean Antarctic Institute (**J.A.A.**).

Audouin's gull (*Ichthyaetus audouinii*) tagging was conducted with permission from the Catalan and Balearic Islands Governments, and Scopoli's shearwater (*Calonectris diomedea*) tagging was conducted with permission from the Balearic and Valencian Governments, as well as the Spanish Government (**J.M.A.**).

The sooty tern (*Onychoprion fuscatus*) tracking project in Seychelles was approved by the Seychelles Bureau of Standards and supported by the owners of Bird Island (**C.F.**).

Tagging procedures on little penguins (*Eudyptula minor*), crested terns (*Thalasseus bergii*), and short-tailed shearwaters (*Ardenna tenuirostris*) off South Australia were conducted under approval by the South Australian Department of Primary Industry and Regions (PIRSA) Animal Ethics Committee (32-12) and the South Australian Department for Environment and Water (DEW) (Scientific Permit A24684) (**S.D.G.**).

Broad-billed prion (*Pachyptila vittata*) fieldwork on Rangatira was conducted with the permission and cooperation of the New Zealand Department for Conservation and would not have been possible without the support of the Chatham Island Area Office. Northern gannets were ringed and loggers deployed with permits and approval from the British Trust for Ornithology (BTO) and Scottish Natural Heritage (**W.J.G.**).

All tracking of northern gannets, razorbills (*Alca torda*), Atlantic puffins (*Fratercula arctica*), and Manx shearwaters (*Puffinus puffinus*) in the Republic of Ireland were approved by the University College Cork (UCC) Animal Ethics Committee (2013/032 and 2019/001) and conducted under permits by the BTO (C/6143) and Irish National Parks and Wildlife Service (26/2010, 011/2013, 018/2014, 016/2015, 025/2016, 082/2017, C051/2011, C116/2012, C039/2013, C075/2014, C087/2015, C100/2016, C87/2017) (**M.J.**).

Barau's petrel (*Pterodroma baraui*) tracking work was authorized by Centre de Recherches sur la Biologie des Populations d'Oiseaux (CRBPO) permit number PP609, Ethic Committee of Réunion Island, Parc National de La Réunion, and direction de l'environnement, de l'aménagement et du logement de La Réunion (DEAL-Réunion). Red-tailed tropic bird (*Phaethon rubricauda*) tagging was authorized by Permit Le Corre PP616, Terres Australes et Antarctiques Françaises (TAAF), Mauritius National Park, and Madagascar National Parks. White-tailed tropicbird (*Phaethon lepturus*) tracking was conducted with research approval by CRBPO (PP616) and the Seychelles Bureau of Standard (SBS). Sooty tern tagging was authorized by PP616 M. Le Corre, Seychelles Bureau of Standard, and TAAF. Wedge-tailed shearwater (*Ardenna pacifica*) tagging was authorized by CRBPO permit PP616, Ethical committee of Réunion Island, Institutional Authorizations from DEAL-Réunion, Conservatoire du Littoral Réunion, Mauritius National Parks and Conservation Service, and Seychelles Bureau of Standard (**M.L.C.**).

Common eider (*Somateria mollissima*) tagging was conducted under Environment Canada (ECCC) Animal Care Permits, Canadian Wildlife Service (CWS) Scientific Permit NUN-SCI-04-02, and Nunavut Wildlife Research Permit WL1028. Herring gull tagging was conducted under Nunavut Wildlife Research Permit WL2008–1028; CWS Scientific Permit NUN-SCI-08-04, SC2761; and ECCC Animal Care permits EC-PN-08-026. Ivory gull tagging was conducted under CWS Banding Permit number 10694; CWS Scientific Permit NUN-SCI-09-02; and Nunavut Wildlife Research License WL2010-032. Northern fulmar collections were in accordance with Canadian Council on Animal Care guidelines, and were conducted under the following permits: research (NUN-SCI-03-02, WL000190, WL000714), animal care (2003PNR017, 2004PNR021, 2005PNR021), and land use (59A/7-2-2). Parasitic jaeger (*Stercorarius parasiticus*) tagging was conducted under CWS Banding Permit 10694; Animal Care EC-PNR-11-020, Scientific Permit NUN-SCI-09-01, and Territorial Permit WL 2010-042. Ross's gull tagging was conducted under CWS Banding Permit 10694; Animal Care Permit EC-PNR-11-020; Scientific Permit NUN-SCI-09-01; and Territorial Permit WL 2010-042. Sabine's gull (*Xema sabini*) tagging was conducted under permits CWS Animal Care EC-PN-11-020, CWS Scientific Permit NUN-SCI-09-01, Government of Nunavut Wildlife Research Licence WL 2010-042, Nunavut Water Board licence 3BC-TER0811, Indian and Northern Affairs Land Use Reserve 068H16001, and CWS Banding Permit 10694. Thick-billed murre (*Uria lomvia*) tagging was conducted under Canadian scientific and access permits (NUN-SCI-08-55, NUN-MBS-12-03, NUN-SCI-12-04, WRP2013040), banding permit (10694, 10322), and animal care (0800AG01) (**M.L. Mallory**).

Tagging work followed the ethical standards set out by the Mauritian Wildlife Foundation and its partner and consulting organisations, the North of England Zoological Society, the Durrell Wildlife Conservation Trust, and the International Zoo Vet Group (**M.A.C.N.**).

Permission to capture and tag Ascension frigatebirds (*Fregata aquila*) was granted by the Conservation Department of the Ascension Island Government. The attachment of devices met the ethical guidelines of the Special Methods Panel of the BTO. King eiders (*Somateria spectabilis*) were handled with approval by the University of Alaska Fairbanks Institutional Animal Care and Use Committee (IACUC) (protocol #05-29) and CWS Animal Care Committee (permit #PNR007). Masked booby (*Sula dactylatra*) tagging was carried out under permission and with collaboration of the St Helena Environmental Management Directorate. The capture and handling of birds and attachment of unconventional marks was carried out under licence from the BTO. Permission to capture and tag birds was granted by the Environmental Management Directorate on St Helena. The attachment of GPS devices met the ethical guidelines of the Special Methods Panel of the BTO. Tagging of Murphy's petrels (*Pterodroma ultima*) followed all applicable international, national, and/or institutional guidelines for the care and use of animals. Permission to access Henderson Island in order to conduct scientific research in 2015 was granted by the Government of the Pitcairn Islands (**S. Oppel**).

Tagging work was conducted under approval by the Portuguese Government Instituto de Conservação da Natureza e Florestas (ICNF) under licenses 188/2010/ CAPT, 152/2011/CAPT, 101/2012/CAPT, 99/2013/CAPT, 203/2014/CAPT, 169/2015/CAPT, and 89/2011/CAPT (**V.H.P.**).

Tagging work was authorized by the Government of South Georgia and the South Sandwich Islands (**R.A.P.**).

Tagging procedures were conducted under approval by the Portuguese Government ICNF (permit 89/2011/CAPT) and in compliance with Portuguese laws No. 140/99, No. 49/2005, No. 316/89, and No. 180/2008 (**J.A.R.**).

Buller's albatross (*Thalassarche bulleri*) tagging was approved by the Southland Conservancy, Department of Conservation, New Zealand (**P.M.S.**).

Sooty shearwater (*Ardenna grisea*) ethics was approved by the IACUC at the University of California Santa Cruz and approval for the research was provided by the Whenua Hou Management Committee, Rakiura Titi Islands Administering Body, and Southland Department of Conservation in New Zealand. Black-footed (*Phoebastria nigripes*) and Laysan albatross (*Phoebastria immutabilis*) tagging in the Hawaiian Islands was approved by the University of California Santa Cruz and San Jose State University IACUCs under Master Bird Banding permit 23411. Laysan albatross tagging on Guadalupe Island, Mexico was approved by University of California Santa Cruz IACUC under Master Banding Permit 20768.Western gull (*Larus occidentalis*) tagging was conducted under permission granted by Año Nuevo State Park, California State Parks, California Department of Fish and Wildlife, and the US Fish and Wildlife Farallon Islands National Wildlife Refuge (SUP# 81641). All research protocols were approved by the San Jose State University IACUC (protocol 979) (**S.A.S.**).

Common murre (*Uria aalge*) field work was conducted under Kukulget Inc. land crossing permits, University of Alaska Fairbanks IACUC protocol #471022, US Fish and Wildlife Service (USFWS) scientific collection permit #MB70337A, A. Kitaysky's Master Banding permit #23350, and Alaska Department of Fish and Game's permits #19-140, 18-131, 17-104, 16-089. Streaked shearwater (*Calonectris leucomelas*) tagging procedures were approved by the Animal Experimental Committee of the University of Tokyo and conducted in accordance with the Guidelines for the Care of Experimental Animals, with fieldwork conducted under permits from the Ministry of the Environment and the Agency for Cultural Affairs. Thick-billed murre tagging was conducted under Kukulget Inc. land crossing permits, UAF IACUC protocol #471022, USFWS scientific collection permit #MB70337A, A. Kitaysky's Master Banding permit #23350, and Alaska Department of Fish and Game's permits #19-140, 18-131, 17-104, 16-089. (**A. Takahashi**).

Capture and tagging of Northern fulmar in Scotland was carried out under licences from the BTO (Licence No: AO/4939) and UK Home Office (Licence No: PIL 60/698) following review by the University of Aberdeen ethics committee (**P.M.T.**).

Northern gannet capture and tagging on St Kilda was carried out with permission from the National Trust for Scotland and Scottish Natural Heritage and under licence from BTO (Licence No: A2332 with a specific unconventional methods endorsement) (**S. Wanless**).

Tagging procedures were conducted with approval from the US Department of the Interior #21963, Massachusetts Division of Fisheries and Wildlife #058.19SCB, Stellwagen Bank National Marine Sanctuary Permit # SBNMS-2019-001, and the Long Island University IACUC (**D.N.W.**).

Northern gannet capture and tagging was carried out under licences from the BTO and Natural England, with approval of the Royal Society of the Protection of Birds (**L.J.W.**).

Tagging work was conducted with permits from the Ministry of the Environment: No.060609001 for Sangan Island and No.18–340 for Mikura Island (**T.Y.**).

Cetaceans

Tagging was undertaken under US National Marine Fisheries Service (NMFS) Scientific Research Permits No. 17096, 731-1774, and 15330. Tagging was undertaken under protocols approved by the Cascadia Research Collective IACUC (**R.W.B.**).

Tagging was conducted under University of Auckland Animal Ethics AEC001587, New Zealand Department of Conservation Permit #44388-MAR, and approval from local Maori tribes (iwi) Ngāti Kuri and Te Aupōuri (**R.C.**).

Tagging was undertaken with the permission of the Environment Department of the province Sud of New Caledonia and of the Government of New Caledonia under permits 383-2010/ARR/DENV, 33313-2010/ARR/DENV, 3616-2011/ARR/DENV, 3157-2012/ARR/DENV, 1045-2014/ARR/DENV, 151-2015/ARR/DENV, 1105-2016/ARR/DENV, 899-2017/ARR/DENV, 2220-2018/ARR/DENV, 2016-1391/GNC, 2017-1107/GNC and 2018-923/GNC (**C. Garrigue**).

Tagging procedures were approved by Fisheries and Oceans Canada (DFO) Freshwater Institute Animal Care Committee (AUP # FWI-ACC-2002, 2003, 2004, 2005, 2006 and 2007) and under DFO License to Fish for Scientific Purposes #S-02/03 to 05/06-1019-NU and #S-12/13-1024-NU, S-13/14-1009-NU and S-16/17 1005-NU (**S.H.F.**).

Tagging was conducted under permits 11-101/VP/MPEEIA:SG and 12-100/VP/MPEEIA:SG issued by the Secretary-General of the Union of the Comoros, permits 105/DEAL//SEPR/2012 and 148/DEAL/SEPR/2012 issued by Direction de l'Environnement, de l'Aménagement et du Logement de Mayotte, and permit FR1397600001-E issued by Direction de l'environnement, de l'aménagement et du logement (DEAL) Mayotte (**S.F.**).

Tagging was conducted under NMFS permits (numbers 14907, 14809, and 14856) and ACA Permits (2009-013 and 2015-011). All animal work was approved and conducted under Duke University IACUC A049-122-02 and the Oregon State University Animal Care and Use Protocol (ACUP) 4513 (**A.S.F.**).

Beluga tagging was carried out with Animal Care Approval and Research Permits issued by the Canadian Government (**M.O.H.**).

Deployment of satellite tags on southern right whales at the Head of Bight, South Australia were conducted under approval by the South Australian Department of Primary Industries and Regions (PIRSA) Animal Ethics Committee (32-12), and under the following permits: PIRSA Fisheries Exemption (ME9902712), Department of Environment Water and Natural Resources (DEWNR) Permit and Licence to Undertake Scientific Research (A24684-12), Environment Protection and Biodiversity Conservation Act Cetacean Permit (20014-0004), Access to Biological Resources in a Commonwealth Area for Non-commercial Purposes (AU-COM2014-248), Approval for Activity in Commonwealth Marine Reserve (CMR-14-000196) and DEW Marine Parks Permit (MO00024-2) (**A.I.M.**, **S.D.G.**, and **R.H.**).

Beluga tagging was carried out under Animal Use Protocol permit number FWI-ACC-2015-018 and DFO license S-12/13-1022-NU. Narwhal tagging was carried out under Animal Use Protocol number FWI-ACC-2016-030 from the DFO Animal Care Committee (under the Canadian Council on Animal Care) and a DFO License to Fish for Scientific Purpose License S-16/17-1037-NU (**M. Marcoux**).

Sei whale fieldwork and tagging was approved by the Regional Directorate of the Environment/ Regional Government of the Azores under research permit 7/CN/2005, issued to the Department of Oceanography and Fisheries of the University of the Azores (**E.O.**).

Whale tagging was authorized by the NMFS under permit numbers 841 (for blue, bowhead, gray, and humpback whales), 369-1440 (for blue, fin - *Balaenoptera physalus*, gray, humpback and northern right whales), and 369-1757 (for blue, gray, and southern right whales). Tagging in Mexican waters was conducted under permits issued by the Secretaría de Medio Ambiente y Recursos Naturales, Mexico (permit number DOO 02.8319 and SGPA/DGVS 0576). Southern right whale tagging was also authorised under a permit issued by the South African Department of Environmental Affairs and Tourism in terms of Regulation 58 of the Marine Living Resources Act (no. 18 of 1998). Sperm whale (*Physeter macrocephalus*) tagging was conducted under permits # 08159 and SGPA/DGVS 01102 by the Secretaría de Medio Ambiente y Recursos Naturales of Mexico, and the NMFS under permit numbers 369-1757. For all eight species, research was approved by the Oregon State University IACUC (**D.M. Palacios** and **B.M.**).

Tagging was approved by the University of Pretoria's Ethics Committee (EC023-10; EC077-15) and permitted by the Prince Edward Islands Management Committee (PEIMC 17/12, 1/2013 and 1/2014) (**R.R.R.** and **P.J.N.B.**).

Blue, fin and sei whale fieldwork and tagging were approved by the Regional Directorate of the Environment/Regional Government of the Azores, under research permits: 20/2009/DRA (blue, fin and sei whales), 16/2010/DRA (blue and fin whales), 51/2011/DRA (blue and fin whales), 30/2015/DRA (blue whale), 37/2016/DRA (blue whale), 31/2012/DRA (fin whale), 20/2013/DRA (fin whale), 34/2014/DRA (fin whale), 76/2007/DRA (sei whale) (**M.A. Silva**).

Short-finned pilot whales were tagged under authorization from NMFS. Bottlenose dolphin tagging was conducted under NMFS Scientific Research Permit No. 15543 and approved by Mote Marine Laboratory's IACUC (**R.S.W.**).

Fishes

Tagging procedures were approved by the Committee on Ethics for the Use of Animals of the Universidade Federal Rural de Pernambuco (CEUA #23082.009679/2009 and #23082.025519/2014). Work permits granted by the Instituto Chico Mendes para a Conservação da Biodiversidade (ICMBio #43305–6 and #15083-8) (**A.S.A.**).

Tagging in the Philippines was performed in collaboration with the respective Regional Offices of the Department of Environment and Natural Resources, the Department of Agriculture-Bureau of Fisheries and Aquatic Resources and the Palawan Council for Sustainable Development (Wildlife Gratuitous Permit 2017-13). All research in Tubbataha Reefs Natural Park was done in collaboration with the Tubbataha Management Office (**G.A.**).

Tagging procedures in the Bay of Biscay followed established guidelines that met ethical reviews, with scientists limiting handling time and stress as much as possible during attachment (**I.A.**).

Tagging procedures were approved and conducted under Australian Fisheries Management Authority Scientific Permit #901193 and Great Barrier Reef Marine Park Authority G11/33231.1 (**A. Barnett**).

All procedures for whale shark tagging in the Red Sea were approved by the Institutional Biosafety and Bioethics Committee (IBEC) of the King Abdullah University of Science and Technology. KAUST IBEC serves as the registered (HAP-02-J-042) local committee for all National Committee of Bioethics (NCBE)-regulated activities including animal-related research. (**M.L. Berumen** and **J.E.M.C.**).

Tagging was conducted with the permission of Chico Mendes Institute for Biodiversity Conservation (number 50119-1), of the Brazilian Ministry of the Environment. Shark capture and tagging methods were approved by the Commission of Ethics on the Usage of Animals of Federal Rural University of Pernambuco (licence number 054/2013, protocol number 23082.022567/2012) (**N.P.A.B.**).

Tagging procedures were approved by Stanford University IACUC, the National Oceanic and Atmospheric Administration (NOAA), and the California Department of Fish and Wildlife (**B.A.B.**).

Tagging of blue, porbeagle and shortfin mako sharks in the northwest Atlantic was conducted in accordance with the animal care guidelines of DFO and the Canadian Council on Animal Care (**S.E.C.**).

Tagging was conducted with approval by the Province Sud of New Caledonia under permit 6024-4916/DENV/SMer and authorization issued by Affaires Maritimes for Chesterfield field trips (C110-3510-263/MM) (**E.E.G.C.**).

Tagging was conducted with approval by South African Institute for Aquatic Biodiversity Animal Ethics (Ref#25/4/1/7/5_2019-04) (**R.D.**).

Whale sharks in Madagascar were tagged by Centre National de Recherches Océano- graphiques (CNRO) in July 2016 under permit number No 16-12-CNRO-N (**S. Diamant**).

Tagging was conducted under permit from the St Helena Government (SHG 20-SRE-01) (**A.D.M.D.**).

Blue sharks (tagged in Irish waters) were tagged under license AE191130/I007 AE19130/P002 and issued by the Irish Health Products Regulatory Authority (HPRA) and complied with the EU Directive 2010/63/EU for scientific research on animals (**T.K.D.**).

Manta ray tagging procedures were approved by the Raja Ampat Marine Protected Area Management Authority and were in accordance with the protocols established by Conservation International Indonesia's and University of Auckland's Animal Ethics Committees (University of Auckland AEC approval #002228). Whale shark tagging was conducted under permits issued by the Cendrawasih Bay National Park Authority (SIMAKSI SI.18/BBTNTC-2/TEK/2015, SIMAKSI SI.46/BBTNTC-2/TEK/2015, and SIMAKSI SI.05/BBTNTC-2/TEK/2016). Tagging procedures were approved by the Cenderawasih Bay National Park Authority and are in accordance with the protocols established by Conservation International Indonesia's animal ethics review committee (**A. Sianipar**, **E.S.** and **M.V.E.**).

Great white sharks were tagged in New Zealand waters according to the protocols specified in Department of Conservation Animal Ethics Committee approvals AEC278, AEC216 and AEC260. Mako and porbeagle sharks were tagged according to the code of practice for ethical conduct of tagging carried out by the National Institute of Water and Atmospheric Research (NIWA Animal Ethics Committee 2009) (**M.P.F.**, **B.F.** and **C.A.D.**).

Tagging was approved by Griffith University ethics (ENV/16/08/AEC) and Ocean and Coast Research animal ethics approval (CA 2010/11/482), with fieldwork conducted under permits 6024-4916/DENV/SMer (New Caledonia), G10 33187.2 (Great Barrier Reef Marine Park Authority), 143005 (Queensland Fisheries), QS2010 GS065 (Great Sandy Marine Park) and LHIMP/R/2012/009 (Lord Howe Island) (**J.G.** and **J.M.W.**).

Tagging was conducted under permit MAF/LIA/22 to conduct scientific marine animal research supplied by the Department of Marine Resources, Bahamas to Bimini Biological Field Station Foundation (**T.L.G.**).

Tagging was conducted under permits from the NMFS Highly Migratory Species Division and under the University of Miami IACUC. Additionally, blacktip shark tagging was conducted under permits from Florida Fish and Wildlife, Everglades National Parks; bull shark tagging was conducted under permits from the Florida Keys National Marine Sanctuary, Florida Fish and Wildlife, and the Biscayne and Everglades National Parks; and great hammerhead shark and tiger shark tagging was conducted under permits from the Florida Keys National Marine Sanctuary, Florida Fish and Wildlife, Bahamas Department of Marine Resources, and the Biscayne and Everglades National Parks (**N.H.**).

Tagging procedures were conducted under Galapagos National Park Permits PC-13-01, PC-37-11. PC-01-14, PC-51-15, PC-69-16, PC-34-17, and MAE-PNG/CDS-2012-0020. Field methods were also approved under University of California, Davis IACUC #16022 (**A.R.H.**).

Tagging procedures were approved by the University of Windsor Animal Care Committee with a permit through Coastal Oceans Research and Development – Indian Ocean (CORDIO) (**N.E. Hussey**).

Tagging was conducted under Flinders University Animal Welfare Ethics Permits E349 and E360, and was authorised by the Victorian Department of Primary Industries under General Research Permit RP1048 and PIRSA Ministerial Exemptions Section 115: 9902064 and 9902094 (**C.H.**).

Tagging procedures for scalloped hammerhead and Galapagos sharks were approved by the Zoological Society of London's ethics committee under the project code BPE/0708. Research tagging activities around Mikomoto Island, Japan, were communicated to and approved by fisheries officers within the Japanese government (a formal research permit was not required) (**D.M.P.J.**).

For South African white sharks, all research methods were approved and conducted under the South African Department of Environmental Affairs: Oceans and Coasts permitting authority (Permit #RES2012/OCEARCH/umbrella-project) (**A.A.K.**).

Tagging was conducted with the full approval of the Instituto Chico Mendes de Conservação da Biodiversidade of the Brazilian Ministry of the Environment (permit no. 14124) (**B.C.L.M.**).

Tagging procedures were reviewed and approved by the Seychelles Bureau of Standards, the Seychelles Ministry of Environment, Energy and Climate Change, and The University of Western Australia (RA/3/100/1480) (**L.R.P.**).

Tagging was conducted under Direcção-Geral de Alimentação e Veterinária ethics approvals from Decreto-lei N° 129/92 (6 de julho); Portaria N° 1005/92 (23 de outubro) (**N.Q.**).

Tagging was carried out under the general auspices of Consejo Nacional de Ciencia y Tecnología (CONACYT), Dirección General de Vida Silvestre (DGVS), Secretaría del Medio Ambiente y Recursos Naturales (SEMARNAT), and Comisión Natural de Áreas Naturales Protegidas (CONANP). These are the relevant Mexican authorities governing all research actions on wildlife and protected animals and areas in Mexico. CONACYT registration: RENIECYT No. 030 (currently 1602199) and 13920. DGVS authorization numbers are: SGPA/DGVS/02677/08, SGPA/DGVS/02888/09, SGPA/DGVS/03848/10, SGPA/DGVS/03155/11, SGPA/DGVS/03362/12, SGPA/DGVS/05555/16 and SGPA/DGVS/05970/17 (**D.R.**).

All tagging was conducted under animal ethics approvals from Murdoch University's Animal Ethics Committee (permit numbers: W2058/7; W2402/11; R2926/17) and an animal ethics permit from The University of Queensland: SBS/085/18/WA/INTERNATIONAL. Permits to conduct research on wildlife in Western Australia were issued by the Western Australian Department of Environment and Conservation (DEC) (permit numbers: SF007471; SF007949; SF008572) and Department of Parks and Wildlife (DPaW) (permit numbers: SF009184; SF009897; SF010414; SF010781; 08-000533-2; 08-002082-2) (**S.D.R.**).

Tagging was conducted with permission by the Qatar Ministry of Environment (**D.P.R.**).

Tagging in Mozambique was compliant with ethics guidelines from the University of Queensland's Animal Ethics Committee and was conducted under their approval certificate GPEM/186/10/MMF/WCS/SF. Madagascan fieldwork was conducted with the approval of and in partnership with the CNRO in Madagascar. Filipino fieldwork was performed in collaboration with the respective Regional Offices of the Department of Environment and Natural Resources, the Department of Agriculture-Bureau of Fisheries and Aquatic Resources and the Palawan Council for Sustainable Development (Wildlife Gratuitous Permit 2017-13) (**C.A.R.**).

Tagging methods for broadnose sevengill sharks (*Notorynchus cepedianus*) were approved by the University of Tasmania Animal Ethics Committee (Approval No A0011590) (**J.M.S.**).

Tagging procedures were approved by the Marine Biological Association of the UK (MBA) Animal Welfare Ethical Review Body (AWERB) and licensed by the UK Home Office through Personal and Project Licences under the Animals (Scientific Procedures) Act 1986 (**D.W.S.**).

Smooth hammerhead shark (*Sphyrna zygaena*) tagging was approved by the Massachusetts Division of Marine Fisheries. Porbeagle shark tagging was approved by the University of Massachusetts, Dartmouth IACUC (Protocol #05-07). White shark tagging was conducted under Exempted Fishing Permits (SHK-EFP-11-04, SHK-EFP-12-08, SHK-EFP-13-01, SHK-EFP-14-03) issued to the Massachusetts Division of Marine Fisheries by the NMFS Highly Migratory Species Management Division (**G. Skomal**).

Tagging procedures were approved by the University of California, San Diego IACUC (protocol S12116) (**J.D. Stewart**).

Whale shark tagging procedures were approved by the University of Western Australia (RA/3/100/1110; RA/3/100/1437), University of Adelaide (S-2009-109), or Charles Darwin University Animal Ethics Committees (**M.T.** and **M.G.M.**).

Tagging data according to protocols approved by the South African Department of Environmental Affairs: Oceans and Coasts (now the Department of Forestry, Fisheries and the Environment) and adhered to the legal requirements of South Africa. All research methods were

approved and conducted under the South African Department of Environmental Affairs: Oceans and Coasts permitting authority (Permit #RES2012/OCEARCH/KOCK) (**A. Towner**).

Tagging procedures were approved by the Nova Southeastern University IACUC (#064-398-15-0203) (**B.M.W.**).

Tagging was conducted under permits given by the Subsecreataría de Pesca y Acuicultura de Chile. Resolución exenta (Undersecretary of Fishing and Aquaculture) (**P.M.Z.**).

Penguins

Tagging procedures for little penguins from Montague Island were approved by the Macquarie University Animal Ethics Committee (Animal Research Authority2014/057), and work was conducted under Office of Environment and Heritage NSW Scientific Licence SL100746 (**G.C.** and **R.H.**).

Tagging procedures were conducted under approval from Monash University Animal Ethics Committee (approval numbers BSCI/2006/12, BSCI/2010/22, BSCI/2011/33), Phillip Island Animal Experimentation Ethics Committee (approval numbers 3.2007, 2.2010, 3.2011, 2.2014, 7.2017), and research permit issued by the Department of Sustainability and Environment of Victoria, Australia (permit numbers 10003848, 10004360, 10005601, 10005605, 10006148, 10007320, 10008506) (**A. Chiaradia**).

Tagging procedures on little penguins off South Australia, were conducted under approval by the South Australian Department of Primary Industries and Regions (PIRSA) Animal Ethics Committee (32-12), and Department for Environment and Water (DEW) (Scientific Permit A24684) (**S.D.G.**).

Tagging procedures were approved by the Australian Animal Ethics Committee (Department for the Environment and Heritage) and the University of Tasmania Animal Ethics Committee Work was carried out under Macquarie Island special permits M1/3/95 and MI/13/96 (**M.A.H.**).

Tagging procedures were permitted under US Antarctic Conservation Act Permits (Permit #2017-012). Field protocols were approved by the University of California San Diego IACUC (S05480) (data used courtesy of Jefferson T. Hinke).

Adelie penguin (*Pygoscelis adeliae*) tagging procedures were approved by the TAAF ethic committee and the French regional ethic committee. King penguin (*Aptenodytes patagonicus*) handling procedures were approved by the Ethical Committee of the French Polar Institute (Institut Polaire Paul-Emile Victor). Authorizations to enter the king penguin breeding site (permits nos. 2005–191, 2006–67) and handle birds (permits nos. 99/346/AUT, 00/240/AUT, 01/315/AUT, 01/322/AUT, 2003–113, 2003–114, 2004–182, 2004–183, 2005–203 and 2006–73) were delivered by the French Ministère de l'Aménagement du Territoire et de l'Environnement (MATE) and TAAF (**Y.R.**).

Animal handling procedures were approved by the joint University of Cambridge / British Antarctic Survey Animal Ethics Committee (**P.N.T.**).

Tagging procedures were approved by the Animal Ethics Committee of the Australian Antarctic Division (ATEP-12-13-4086-4088-SUMMER) (**B.W.**).

Polar bears

Tagging procedures were conducted under USFWS research permit MA 690038 Animal Care and Use Committees of the US Geological Survey (assurance no. 2010–3) (**A.M.P.**).

Seals

Tagging was permitted by the Russian Federal Veterinary and Agricultural Control Service (Rosselkhoznadzor, Kamchatka and Koryakia regions, Permit No. 1194) and was approved by the Alaska Sea Life Center IACUC (**R.D.A.**).

Tagging procedures were approved by the Adelaide University Animal Ethics (permit S80-2004) and South Australia Department for Environment and Heritage (permit A24684-3) (**A.M.M.B.**).

Weddell seals (*Leptonychotes weddellii*) tagged in Dumont d'Urville, Adélie Land by LOCEAN laboratory were treated in accordance with the Institut Paul-Emile Victor (IPEV) ethical and Polar Environment Committees guidelines (**J. Charrassin**).

Animal use protocols for northern elephant seal tagging was reviewed and approved by the University of California at Santa Cruz IACUC and followed the guidelines established by the ethics committee of the Society of Marine Mammalogy. Research was carried out under NMFS permits: #786-1463 and #87-143. Southern elephant seal (*Mirounga leonina*) captures were conducted under NMFS permit No. 87-1851-00. All animal procedures were approved by the IACUC at University of California Santa Cruz. Weddell seal handling protocols were approved by the University of Alaska Anchorage and University of California Santa Cruz's IACUCs. Research and sample import to the United States were authorized under the Marine Mammal permit No. 87-1851-04 issued by the Office of Protected Resources, NMFS. Research activities on southern elephant seals and Weddell seals were also approved through Antarctic Conservation Act permits while at McMurdo Station (**D.P.C.** and **P.W.R.**).

Ringed seal (*Pusa hispida*) handling and tagging was approved by the University of Windsor Animal Care Committee (AUPP #12-12,13-10) and a DFO License to Fish for Scientific Purposes (S-12/13-1019-NU) (**S.H.F.** and **D.J.Y.**).

Australian sea lion (*Neophoca cinerea*) tagging procedures were approved by the PIRSA Animal Ethics Committee (32-12), South Australian DEW (Scientific Permit A24684), and Western Australian Department of Environment and Conservation (Licence to Take Fauna for Scientific Purposes SF009529). Long-nosed fur seal tagging procedures were approved by the PIRSA Animal Ethics Committee (32-12) South Australian DEW, Scientific (Permit A24684) (**S.D.G.**).

Tagging procedures for Australian fur seal (*Arctocephalus pusillus doriferus*) and New Zealand fur seal (*Arctocephalus forsteri*) were approved by the Macquarie University Animal Ethics Committee (Animal Research Authority2014/057), and work conducted under Office of Environment and Heritage NSW Scientific Licence SL100746. Weddell seal tagging procedures were approved by Macquarie University (#3223) ARA 2014_057 (**R.H.**) or approved by the New Zealand Department of Conservation, Ministry of Foreign Affairs and Trade, and NIWA Animal Ethics Panel (DOC-69331-MAR) (**M.P.**).

Animal Ethics were obtained from NIWA to manipulate New Zealand sea lions (*Phocarctos hookeri*) at Campbell Island, with the proviso that all work was undertaken with approval from the Department of Conservation and the NZ Department of Conservation permit issued under the

Marine Mammal Protection Act (1978). Southern elephant seal tagging procedures were approved by University of Tasmania Animal Ethics (permit A0014523) (**M.A.H.**).

All animal captures and procedures were authorised under NMFS permits (numbers 87-1593 and 87-1851-00) and approved by the University of California, Santa Cruz IACUC. Fieldwork in Antarctica was approved by the Antarctic Conservation Act (**L.A. Huckstadt**).

Tagging procedures were approved by the UCC Animal Ethics Committee, Irish National Parks & Wildlife Service, and HPRA (**M.J.**).

Southern elephant seals, Antarctic fur seals (*Arctocephalus gazella*), Weddell seals, crabeater seals (*Lobodon carcinophaga*) and leopard seals (*Hydrurga leptonyx*) were tagged under ethics and permits provided by the Brazilian Antarctic Programme "in lieu" of SCAR as their local representatives for all the field work conducted on pinnipeds at Elephant Island, South Shetlands (**M.M.C.M.**).

Tagging procedures were conducted under the permit #572/208 approved by the National Administration of Aquatic Resources, Ministry of Livestock, Agriculture and Fisheries (DINARA), Uruguay (**F.G.R.**).

Tagging procedures were approved by the Dirección Nacional del Antártico, Buenos Aires, Argentina, and were carried out according to the Scientific Committee on Antarctic Research Code of Conduct for Animal Experiments under University of New South Wales Animal Care and Ethics Committee (Protocols 08/103B and 11/112A), and the Animal Care and Ethics Committee of the Antarctic Science Advisory Committee (permit number 1144) (**T.L.R.**).

Northern fur seal (*Callorhinus ursinus*) tagging in the Pacific North East and Pacific East Central was conducted in accordance with and under the authority of the United States Marine Mammal Protection Act (NMFS Permits 782–1455 and 782–1708). At the time this work was conducted there was no additional requirement for review of these procedures by an institutional review board or ethics committee. In 2010, a NMFS IACUC was established for the Alaska Fisheries and Northwest Fisheries Science Centers and the capture and handling protocols were reviewed and approved by this committee (**J.T.S.** and **R.R.**).

Harbor seal (*Phoca vitulina*) studies in Scotland were carried out under UK Home Office licence under the Animal (Scientific Procedures) Act 1986 (PIL nos. 60/3303, 60/4009 and 70/7806), following approval by the University of St Andrews animal welfare and ethics committee. Licences to capture and release animals in the wild for research were also granted by Marine Scotland Licensing (**P.M.T.**).

Animal handling and instrumentation complied with animal care regulations and applicable national laws of Ecuador. This research was approved by the Chancellor's Animal Research Committee at University of California, Santa Cruz. The appropriate animal use and care committee of Ecuador (Parque Nacional Galapagos) approved all research protocols. This work was performed under the permit No PC-11-08 and PC-043-09 and authorization No. 084／06 PNG of the National Park service, Galapagos (**S.V.**).

Grey (*Halichoerus grypus*) and harbor seals were caught under licenses Number 05/475/AUT, 05/485/AUT, 06/82/AUT, 07/481/AUT, 08/346/DEROG, 08/347/DEROG, 10/102/DEROG, 11/873/DEROG, 11/874/DEROG, and 13/422/DEROG delivered by the French ministry of the environment (**C.V.**).

California sea lion (*Zalophus californianus*) capture and procedures were approved by the University of California Santa Cruz Chancellor's Animal Research Committee (CARC) protocol (COST 01.10) and authorized under National Marine Fisheries Service permit number 87-1593-05 (**M.J. Weise**)

Sirenians

Dugong tagging was conducted under the conditions of ethics permit DEC AEC 2009/11 (**R.A.C.**).

Permits required to capture and satellite track dugongs were obtained from the James Cook University Animal Ethics Committee (Permits A1735 and A1936) and the North (60912155-2013/JJC) and South (3157- 2012/ARR/DENV) Provinces of New Caledonia (**C.C.**).

Tagging procedures were approved by the Charles Darwin University Animal Ethics Committee and wildlife research permits were obtained from the Parks and Wildlife Commission of the Northern Territory (**S.D.W.**).

Manatee tagging procedures were carried out in accordance with the USFWS Permits MA107933-1 and MA37808A-0, Alabama Department of Conservation and Natural Resources, and Alabama Division of Wildlife and Freshwater Fisheries annual permits. Approvals obtained by the University of South Alabama IACUC for protocols 581568 and 1038636 (**R.H.C.**).

Turtles

Tagging was conducted under permits from Dirección General del Medi Natural de la Generalitat Valenciana, Generalitat de Catalunya, Consejeria de Medio Ambiente y Ordenación del Territorio de la Junta de Andalucia, and Región de Murcia. A general permit for tagging adult females was obtained from Ministerio para la Transición Ecológica y el Reto Demográfico (GPM/BDM/AUTSPP/23/2020) (**S.A.** and **E.J. Belda**).

The Indonesian Institute of Sciences provided research permits for telemetry deployments at the nesting beaches. Telemetry deployments at California foraging grounds were conducted under Endangered Species Act permit nos. 1159, 1227, and 1596 (**S.R.B.**).

Queensland Scientific purposes permit and a University of Queensland Animal Ethics permit (**H.A.C.**).

Tagging procedures were conducted under permits granted by the Commonwealth of Dominica Ministry of Agriculture and Forestry to Domenicia's Sea Turtle Conservation Organisation Inc (**R.W.C.**).

Green turtle (*Chelonia mydas*) tagging procedures were carried out in compliance with Mexican regulations (permit SGPADGVS/SEMARNAT, Mexico, No.09583/15). Hawksbill turtle (*Eretmochelys imbricata*) tagging was carried out in compliance with Mexican regulations (permit SGPADGVS/SEMARNAT Mexico, No.09583/15) (**E. Cuevas-Flores**).

Loggerhead turtles (*Caretta caretta*) were handled under license "Nº 04/IFCN/2018- FAU MAO" and previous licenses issued by the Government of the Autonomous Region of Madeira (**T.D.**).

Leatherback turtle tagging procedures were conducted under NMFS Endangered Species Act Section 10 Permits #1557 and #15672, University of New Hampshire IACUC #060501 and

#090402, and University of Massachusetts IACUC #2010-0019. Turtle disentanglement was conducted under the authority of NOAA 50 CFR Part 222.310 (**K.L.D.**).

All sea turtle research was conducted under NMFS Permit 1260 and 16733 to take protected species for scientific purposes and USFWS permits TE-676379-4 and TE676379-5 issued to the NMFS Southeast Fisheries Science Centre (SEFSC) and according to IACUC-reviewed procedures outlined in the NMFS SEFSC Sea Turtle Research Techniques Manual (**L.L.D.**).

Loggerhead and green turtle tagging procedures were conducted under permit issued by the wildlife agencies of Buenos Aires and Río Negro provinces and the National Wildlife Agency of Argentina (**V.G.C.**).

Green turtle tagging procedures were conducted within the Statia National Marine Park programme and complied with all relevant national legislation. Hawksbill turtle tagging was conducted within the Statia National Marine Park and St Maarten Marine Park programmes and complied with all relevant national legislation (**N.E.**).

Leatherback turtle tagging procedures were reviewed by the University of New Hampshire IACUC (060501) (**B.J.G.**).

Leatherback turtle were tagged under permit number SGPA/DGVS/08562/17. Green and hawksbill turtle tagging procedures were authorized by the SEMARNAT (permit numbers 150496–213–03, 280597–213–03, 190698–213–03, 280499–213–03, SGPA/DGVS/002m SGPA/DGVS/05137/12, SGPA/GDVS/02259/14, and SGPA/DGVS/04478/15) (**C.E.H.**).

Tagging procedures were approved by Swansea University and Deakin University Ethics Committees and the British Indian Ocean Territory (BIOT) Administration of the UK Foreign and Commonwealth Office. Research was endorsed through research permits (0002SE12, 0007SE15, 0002SE17, 0006SE18) from the Commissioner for BIOT and research complied with all relevant local and national legislation (**G.C.H.**).

Sea turtle tagging procedures and fieldwork were directly approved by the Centro TAMAR/IBAMA/ICMBio. Fundação ProjetoTAMAR has MMA/IICMBio/SISBIO Nº 42760 permit (**P.H.L.** and **E.A.P.S.**).

Tagging procedures for rehabilitated loggerhead sea turtles were conducted under the authorization of blanket permit from USFWS to NOAA NMFS. Loggerhead sea turtles acquired via capture or incidental capture were taken under the authority of NMFS Research permit 16134 (**G.L.**).

Green turtle tagging procedures were conducted with permission from the Administrator of Ascension Island. Leatherback turtle tagging was conducted under permits from Ezemvelo KwaZulu Natal Wildlife. Loggerhead turtle tagging was conducted with approval from the ethical committee of the University of Pisa (**P.L.**).

Tagging procedures were authorized under the Peru Instituto Nacional de Recursos Naturales (INRENA) permits 015-2002-INRENA-J-DGFFS-DCB, 070-2003-INRENA-IFFS-DCB, 068-2004-INRENA-IFFS-DCB, 025-2005-INRENA-IFFS-DCB and 002-2006-INRENA-IFFS-DCB (**J.C.M.**).

Tagging operations were authorized by the Dirección General de Sostenibilidad de la Costa y del Mar (Ref DIV/BDM/AUTSSP/58/2015, Spanish Government) (**D.M.**).

Green turtle tagging was conducted under permits of NOAA, Federated States of Micronesia, and Republic of Marshall Islands. Hawksbill turtle tagging was conducted under permits from NOAA, the USFWS, the Hawai'i Division of State Parks, and the Mexico Comisión Nacional de Áreas Naturales Protegidas (**D.M. Parker**).

Loggerhead turtles tagging procedures off of the Baja California Peninsula, Mexico, were conducted in full compliance with CARC/IACUC protocol at UC Santa Cruz and research was authorized by the Mexican government through SEMARNAP and SEMARNAT permits 150496- 213-03, 280597-213-03, 190698-213-03, 280499-213-03, 280700-213-03, SGPA/DGVS/002 4661, SGPA/DGVS/10358, and SGPA/DGVS/03501/06 (**H.P.**).

Tagging procedures were authorised by the Environment Agency Abu Dhabi, the Environment & Protected Areas Authority, Sharjah, the Environment Studies Center at Qatar University, the Qatar Ministry of Environment, the Oman Ministry of Environment and Climate Affairs, and the Department of Environment, Iran (**N.J.P.**).

Leatherback turtles tagging procedures were conducted under licence (# 27/01 and 73/08) from the Fauna Department-Ministry of Cattle, Agriculture and Fishing of Uruguay (**L.P.** and **M. Lopez Mendilaharsu**).

Tagging permissions were given by Oman's Ministry for Regional Municipalities, Environment and Water Resources (**A.F.R.**).

Tagging was performed with the permit of the Environmental Ministry of the Dominican Republic Government (**J. Tomás**).

Permissions for sea turtle rehabilitation work were given by the Dubai Wildlife Protection Office (**D.P.R.**).

Tagging procedures were conducted under approval from the National Marine Park of Zakynthos (permits from 2000–2012), the Animal Ethics Committee of Deakin University (B0X2015-17), and the Greek Ministry of Environment (Permit: 151503/162) (**G. Schofield**).

Tagging procedures were conducted under approval from the Dakshin Foundation Animal Research Ethics Review Committee. In the Andaman and Nicobar Islands, permits were issued to tag ten leatherback sea turtles with satellite transmitters from the Ministry of Environment and Forests (Wildlife Division), Government of India, on 16th December 2008 (F.No.1-4/2007 WL-I (pt-1)). Research permits from the Forest Department, Andaman and Nicobar Islands (CWLW/WL/47/393) and other relevant permits from the Andaman and Nicobar Administration were also obtained to carry out the field work in Little Andaman Island (**K.S.**).

Tagging procedures were performed in accordance with the Stanford University Protocol for the Care and Use of Laboratory Animals (APLAC no. 13848). The Costa Rican Ministry of Natural Resources and the Environment provided research permits (**G.L.S.**).

Green turtle tagging was conducted under permit approved by the Western Australian Department of Biodiversity, Conservation and Attractions. Tags were deployed by RPS Group – Perth WA (lead by former employee **D.W.**) on behalf of Woodside Energy Group Ltd.

Tagging procedures were conducted under permission obtained from the Viceconsejería de Medio Ambiente of the Gobierno de Canarias. Cape Verde did not require permission from the government at that time (**N.V.**).

Hawksbill turtle and olive Ridley turtle (*Lepidochelys olivacea*) tagging procedures were conducted under approval from Charles Darwin University Animal Ethics Committee and wildlife research permits (A4005) from Parks and Wildlife Commission of the Northern Territory (**S.D.W.**).

Research protocols for capturing and deploying satellite transmitters on flatback turtles were approved by an authorised ethics committee (SA 2015/11/531) and authority under the Nature Conservation Act 1994 (**I.B.**, **C.A.M.H.**, **A. Barnett**, **N.E.W.**).

Tracking data collection and processing

Tagging devices were deployed across more than three decades from 1985 to 2018 around the global ocean, resulting in a total of almost 11 million positions (after data curation: 6,854,440 positions) collected with different sensor systems and technologies for transmitting data. These included tagging devices using the Argos doppler-shift localization system (argos-system.org), GPS (global positioning system) and Fastloc GPS, as well as light-level geolocation tags (also termed global location sensor; GLS). Animals within taxa were captured (or tagged remotely) by different teams using a range of methods after the responsible team leader obtained all licenses and ethical permissions (see "Fieldwork and Data Collection"). All birds including penguins were mostly caught at nest sites using poles, traps, or nets, and tags generally attached dorsally or to a leg. Most cetaceans were tagged from the research vessel using crossbows, air-powered systems or poles to get tags attached to the dorsal fin or its vicinity. Fishes were mostly captured with baited hooks or purse-seine nets and tags typically attached to the first dorsal fin using a tether affixed to a dart or by fixing it with stainless steel bolts. Satellite collars were used for polar bears after immobilisation using rapid-injection darts. Seals were mostly captured with nets and sedated before tag deployment on the head or along the dorsal midline. All sirenians were tagged using a peduncle belt linked to the tag by a tether. Most turtles were captured at nesting beaches or at sea using nets or the by-hand 'rodeo' technique and tags glued to their carapace, except for leatherback turtles (*Dermochelys coriacea*) for which a harness ("backpack"), towed-tag or surgical techniques were used for attachment. All animal handling and tagging procedures were completed by trained personnel under permissions granted by ethical review bodies and in accordance with all relevant ethical regulations in the jurisdictions in which they were performed with specific approvals obtained by each data owner who was individually responsible for adhering to regulations and supervision of all procedures (details provided in "Animal Ethics Information").

Tracking datasets were collated after a lead author (representing each tagging research team) provided three csv files, each including species metadata, tracking data, and the team description. All datasets were requested with the least amount of processing possible, with all Argos, GPS and fastloc GPS data (~90% of the tracking data) provided as 'raw' position estimates. GLS positional data (for some birds and fishes only) were provided after estimation of longitude and latitude from the ambient variables recorded in the device (i.e., light intensity and elapsed time, but also depth and temperature for fishes). For birds, GLS position estimates provided were obtained in two ways: (*i*) through the Geolight package(*112*) in R(*113*) after carrying out a pre- and a post-calibration (seven days) to estimate an average value for the sun elevation parameter needed for calculations, or (*ii*) through the BASTrack software suite (British Antarctic Survey) after identifying sunrise and sunset times based on light curve thresholds and with longitude and latitude calculated from the time of local midday and day length, respectively. The exception was for the dataset for the hybrid complex of three *Pterodroma* species(*114*), referred here to as Trindade Petrel (*Pterodroma arminjoniana*), for which the GLS positions were processed with the R package *TripEstimation(115)*. For fishes, GLS tracks were obtained using pop-up satellite archival transmitters (PSAT) through satellite-relayed data or archived data from tags physically recovered. Positions were obtained after data decoding using software provided by the manufacturers (e.g., Wildlife Computers), where, similarly to bird data, longitude and latitude are calculated from estimated local time of midnight or midday and day-length, respectively. These PSAT GLS tracks were further processed with a continuous-time correlated random walk (CTCRW) Kalman filter using the crawl package(*116*) in R to produce daily positions, after

filtering with the unscented Kalman filter using sea surface temperature through the UKFSST package in R and applying a bathymetric correction using the analyzepsat R add-on. PSAT data also included shark tracking data from the Tagging of Pacific Predators (TOPP) program which were downloaded from the Animal Tracking Network (ATN) hosted by the Integrated Ocean Observing System (ioos.noaa.gov/project/atn/, downloaded September 2017) for integration in the Global Shark Movement Project (GSMP; globalsharkmovement.org). These data obtained through GSMP were processed as detailed in (*62*) to determine daily position data.

All data were checked for quality-control and to standardise formats of the multiple and disparate datasets received. Poor data quality, lack of metadata, misidentified or incomplete tracks, repeated tracks, or unsolicited processing before data submission (e.g., interpolation of Argos tracked positions) led to the exclusion of 3,051 tracks from 10 species prior to analyses. All datasets were run through a speed filter using the SDAfilter package in R to remove outlier positions. Speeds used ranged for species between 5.4 – 35 $m.s^{-1}$ (20 – 126 $km.h^{-1}$) for birds, 1.6 – 7 $m.s^{-1}$ (5.8 – 25 $km.h^{-1}$) for cetaceans, 0.5 – 11.9 $m.s^{-1}$ (1.9 – 42.8 $km.h^{-1}$) for fishes, 2.1 – 4.2 $m.s^{-1}$ (7.5 – 15 $km.h^{-1}$) for penguins, 0.75 $m.s^{-1}$ (2.7 $km.h^{-1}$) for polar bears (but see (*117*)), 2.0 – 10.3 $m.s^{-1}$ (7.2 – 37 $km.h^{-1}$) for seals, 1.1 – 2.8 $m.s^{-1}$ (4.1 – 10 $km.h^{-1}$) for sirenians, and 1.4 – 2.8 $m.s^{-1}$ (5 – 10 $km.h^{-1}$) for turtles (refer to table S3 for details, and also for general morphometric data per species). During this procedure, all Argos data resulting from unsuccessful satellite uplinks (i.e., with location class Z) were removed from the dataset, keeping only location classes B, A, 0, 1, 2, and 3, which have increasing accuracy from ~160 km to 0.3 km (*118*).Visual inspection led to further removal of unrealistic GLS locations for some bird species (e.g., longitude < 43ºW or > 98ºW, latitude < 8ºN or > 73ºN for Arctic herring gull – *Larus smithsonianus*). A land mask was applied to all data using the rworldmap package in R and all locations assigned to land were excluded from analyses. We created 1° grid-cells for all area included in the world's ocean, and all grid-cells where animal tracking data were not detected have also been excluded from analyses. Because the area within each grid-cell varies considerably with latitude, all results were calculated based on area following:

$$A(\theta) = 2\Delta\phi R^2 [\sin(\theta_{max}) - \sin(\theta_{min})]$$

where θ is latitude, ϕ is longitude and θ_{max} and θ_{min} are the bounding latitudes of the grid-cell, and *R* is the average Earth's radius (6,371 km).

Addressing tracking data biases

The inherent biases in tracking datasets(*63*), such as the different data resolution and number of positions resulting from different devices, higher number of positions commonly obtained around tagging locations, and different track lengths obtained from devices deployed at the same time, make analyses challenging. To alleviate some of these potential issues, we gridded data at 1º resolution, keeping only the counts of unique individuals per species. We chose this resolution because it encompasses most of the known accuracies for most tracking devices, including most positions obtained by PSAT GLS(*62*), therefore alleviating most of the effects of position error estimates on track accuracy. This resolution has also been proposed as the best resolution to use when performing statistical analyses at large spatial scale(*63, 119*) or when using 'big data' approaches(*120*). To further reduce any potential biases in track accuracy due to the lower accuracy of GLS data and their limited daily locations (usually only 1 or 2), we repeated all spatial analyses using only one position per day for each individual, calculated as the centre of

mass of all position estimates obtained per individual in a given day, and also used this dataset for all time-based calculations. We found these potential methodological biases led to no major differences in the pattern of results obtained (fig. S5). Furthermore, to avoid overestimating spatial overlaps due to the 'addition' of locations by interpolation methods – which can lead to locations being introduced where the animals were likely to have been but which were not detected by the tracking devices deployed – we considered all the positions that were detected, rather than interpolating positions for all taxa, except as detailed above (e.g., for the PSAT GLS daily position data for sharks derived from GSMP). Track interpolations, which are often calculated between positions up to 20 days apart(*61*) can result in an additional source of bias(*63*) and could inflate our globally important marine megafauna areas. By using only detected positions (rather than interpolated) and focusing on unique detections for each individual (instead of number of positions) within each 1º grid-cell, we conservatively estimated important marine megafauna areas that were also not affected by inflated detections around each tagging location (i.e., only one position was considered for each individual within 1º resolution around the tagging location). To further understand the potential effects of the tagging location bias, we also repeated our spatial analyses after removing all positions around the tagging location where the probability of finding an individual following a random trajectory from the tagging location was >10%. We did this by estimating the characteristic daily velocity (i.e., the root mean square displacement, d) for each species, and then using this value to estimate the diffusion constant (D) for a Brownian random walk, as $D = d^2/2T$ (with T = 1 day). We then compared our curated tracks with those obtained from trajectories generated through a Brownian random walk with that diffusion constant, when using similar starting locations for each track. We used these trajectories to estimate the probability of an individual randomly arriving at the same distance (or further) from each tagging location as that observed in the curated tracks, and discarded all positions where this probability was >1%. We then used our curated tracks with new starting positions matching the first location where the probability of randomly being at that location estimate was <10%, to re-compute our spatial analyses, which resulted in similar patterns obtained (fig. S6). Finally, to study the effects of spatial resolution on all our results, we repeated all the analyses at 0.5º and 2º grid-cell resolutions and found similar patterns (see fig. S7, fig. S8). All comparisons were made using the Jaccard similarity coefficient (or Jaccard index), which is calculated by dividing the size of the intersection of two datasets by the size of their union, and results in 0 for no intersection between the sets (i.e., complete dissimilarity) and in 1 for equal sets (i.e., high similarity).

Detection of key movement behaviours

To detect key movement behaviours such as migration (defining migratory corridors) or residence (potentially indicating feeding, mating or resting areas) throughout the three decades of tracking data in our multi-taxa global dataset, we used an algorithm based on statistical methods commonly applied to *big data* analyses. Our algorithm uses a time series of displacements calculated as the shortest great-circle distance, i.e., measured along the surface of the sphere, between two consecutive tracked locations separated by predetermined time-windows (*Tw*) (as done in *120*) from 1 – 10 days. We then calculated the average displacement per individual and normalised the displacements by the average displacement per species to account for disparities in speed across the 111 species considered in our study.

Detection of migratory corridors

For detecting migratory corridors captured by our tracking dataset, we calculated how *coherent* the movement direction was within each grid-cell for each species based on the displacements calculated for *Tw* = 1 – 10 days. We did this because the results obtained for movement direction can differ for long- and short-time windows, with the former likely to reflect long term movements in a specific direction (i.e., ignoring potential return trips or other shorter changes in direction, such as daily trips), and the latter likely to provide displacements that are unrepresentative of potential migration (i.e., 'noisy' data). We then defined *coherence* (*c*) per taxon, for each *Tw* and grid-cell, as the sum of the displacement vectors (w_d) in a particular direction (i.e., multiplied by the cosine and sine of the angle φ) and then divided by all displacements in all directions, as:

$$Coherence(T_w, c) = \frac{\sum_{d=1}^{D} w_d \, (\cos \varphi_d, \sin \varphi_d)}{\sum_{d=1}^{D} w_d}$$

where *D* represents all displacements observed in each grid-cell. To scale results across taxa, we multiplied the average monthly *coherence* by the ratio between the number of grid-cells with observed displacements within each time window (C_{dm}) and the maximum number of grid-cells observed over different time windows (max C_{dm}) for each taxon.

The selected taxon-specific displacements calculated for the *Tw* that resulted in the maximum number of 1° grid-cells showing coherent movement for that taxon (i.e., *'best Tw'*; refer to fig. S12) were then aggregated at temporal scales of 1, 2, 3, 4, 5, 6 and also 12 months. Considering multiple temporal scales was necessary due to the differences in movement behaviour across the many species considered in our study. For example, central place foragers return to start locations (e.g., colony) in each trip. Using multiple temporal scales is therefore useful to allow detection of movement corridors in both directions avoiding the cancellation of the displacement vectors occurring in opposite directions (e.g., trip from nest to foraging location cancelled by the reverse trip). Also, because migratory behaviour is largely unknown or incomplete for many species (e.g., sharks), we included temporal scales up to 12 months to ensure we captured any previously undetected long-term migration if present. To automate routines, these temporal scales were programmatically defined considering one month as 365 days/12 (~ 30.4 days). We then repeated the calculation of *coherence* at each temporal scale for each taxon to find sets of neighbouring grid-cells where displacements obtained from the tracking dataset indicated movement in the same direction. We did this by calculating the average direction of all observed displacements at each grid-cell within each temporal scale (e.g., for a temporal scale of 3 months, we used displacements calculated between 0 and ~ 90 days) and clustering all grid-cells that resulted in similar average direction (i.e., for which the cosine of the angle between their directions is > 0.8, i.e., indicating similar direction of movement).

The clustering of grid-cells resulted in a high number of clusters for each taxon and temporal scales. So, we computed the size distribution of clusters of grid-cells with similar average direction for each temporal scale and plotted the cumulative distribution. Then using a Lorenz curve as a parameter-free approach(*121*), we identified the intersection point between the slope of the tangent line at the maximum value (i.e., the slope where the cumulative distribution equals 1) and the *x-axis* in the Lorenz curve plot. This intersection point defines the threshold for

minimum cluster size (i.e., minimum number of 1° grid-cells) defining a movement corridor at each temporal scale for each taxon (see fig. S13). All clusters with size above the defined threshold at any temporal scale were considered, and all 1° grid-cells within those clusters were aggregated and classed as corridors. Because speed is generally expected to be faster while "migrating", we confirmed speed within resulting corridors was always above average for each species.

Detection of residence areas

To determine residency-like behaviour indicative of areas where animals might be foraging, feeding, mating or resting (commonly characterised by slower speeds and greater tortuosity), we computed the z-scores (dimensionless) of the displacements starting within each grid-cell, considering the average displacements and respective standard deviations per species for the '*best Tw'* identified for each taxon. Each displacement observed in a track belonging to a species within each grid-cell was assigned a z-score by subtracting the average global displacement of that species from the calculated average displacement and dividing the result by the standard deviation of the displacements of that species. We then used these values to calculate the average z-score for each taxon in each grid-cell. If the average z-score calculated within each 1° grid-cell was lower than -1 (i.e., one standard deviation below the average displacement for that taxon), we considered it as reflecting a residency-like movement behaviour, and the corresponding grid-cells were classed as residence area. We used this approach to calculate z-scores across the same aggregated temporal scales used for detection of migratory corridors (i.e., using sets of 1, 2, 3, 4, 5, 6 and also 12 months) and, for a given taxon, observing residency-like movement behaviour in any of these scales led to the classification of the grid cell as a residence area for that taxon. To confirm that a random approach to identify areas of residence is not useful, we randomised all tracks in the dataset by changing the sequence of displacements to break their correlation but keeping the same start and end point of the trajectories (and therefore the same probability distribution function) (*122*). We then repeated the procedure to detect residence areas and see if they would be similar. We then used the Jaccard index(*123*) to measure the similarity between each randomised set of residence areas and the original per taxa. Detection of residence areas was substantially different after track randomisation, confirming space-use by animals was not random (fig. S14).

Statistical Modelling

Input Data

We modelled the probability of finding areas (grid-cells) used as residences or for migration separately for each taxon (except sirenians due to lack of data) using generalised linear models with a binomial error distribution and a logit link function. We develop these models considering as presences the locations where we have detected the described residence or migratory behaviours for each taxa and by randomly selecting equal number of locations where tracking data were available for each taxa but no behaviour was detected (see Table 2).

We then used a total of 13 environmental variables as predictors obtained from various online datasets (see Supplementary Acknowledgements). The predictors included monthly mean global sea surface temperatures (*sst*), ocean surface currents ($\underline{u}$ and *v*; respectively, eastward and northward ocean currents), sea surface height (*ssh*), salinity (*sal*), and mixed layer depth (*mld*) collated from the E.U. Copernicus Marine Service Information (CMEMS) Marine Data Store (MDS) Global Ocean Physics Reanalysis(*124*). Dissolved oxygen (O_2) was obtained from the CMEMS Global Ocean Biology Hindcast replaced in July 2022 by the Global Ocean Biogeochemistry Hindcast (*125*). Ocean turbidity (*turbidity*) and chlorophyll-*a* concentration (*chla*) were obtained from NASA Ocean Biology Processing Group Level-3 SeaWifs (1998-2003) (*126*) and Modis-Aqua (2003-2018) (*127*) Ocean Color Data. Atmospheric temperature at 2 m height (*temp2m*) and wind velocity at 10 m height (*u10* and *v10*, respectively representing eastward and northward direction) were obtained from the European Centre for Medium-Range Weather Forecasts (ECMWF) (*128, 129*). We then used ocean surface currents to calculate eddy kinetic energy (*EKE*) as: $EKE = 0.5 * ((u - \bar{u})^2 + (v - \bar{v})^2)$, where u and v are eastward- and northward ocean currents respectively and the bar indicates the time-average. All environmental data were linearly interpolated to 1° (horizontal) resolution.

Model Set

We used the following set of seven models to explain the occurrence of residences and migratory behaviour, each including a different set of the environmental variables we collated (as described in table S8) and specifically avoiding inclusion of correlated variables in the same model:

Model 1: *Behaviour ~ sst + u + v + mld + chla + eke + bathymetry + Month*
Model 2: *Behaviour ~ ssh + u10 + v10 + turbidity + salinity + eke + bathymetry + Month*
Model 3: *Behaviour ~ O2 + vel + vel10 + mld + chla + bathymetry*
Model 4: *Behaviour ~ temp2m + u + v + mld + chla + eke + bathymetry*
Model 5: *Behaviour ~ mld + chla + sst*
Model 6: *Behaviour ~ u + v + eke + bathymetry*
Model 7 (Null model): *Behaviour ~ 1*

The response variable "*Behaviour*" corresponded to grid-cells where residence or migratory behaviour has been detected plus an equal number of grid-cells where presences were available in our tracking dataset but no behaviour was detected. The total number of grid-cells with presence and each of the residence or migratory behaviours detected per taxa are shown in Table 2. We compared the predictive ability of models containing different sets of these environmental variables using the Akaike's information criterion(*130*). According to the weight of the Akaike's Information Criteria (*wAIC*), model 2 was ranked highest for the different behaviours across all taxa, with the only exception being residency for penguins and turtles (for which the highest ranked models were model 1 and 3, respectively) (table S9). On average, the highest ranked model for corridors explained 17.8 % of the deviance (ranging from 5.2 % for turtles to 40.1 % for penguins), while for residences it explained 12 % of the deviance (ranging from 3.1 % for seals to 24.8 % for polar bears) (Table 2).

Predictions

We used the highest ranked model to predict which grid-cells are likely to be used as residence or for migration within the entire area where we had occurrence data for each taxon (see resulting maps in fig. S17). We did this after applying cross validation using a set of 10 (or 5 depending on available data for each taxon) iterations to assess the predictive ability of the highest ranked models for each taxon. We assessed the predictive ability using the Cohen's *Kappa statistics* (*K*), which measures the agreement between predicted and real (i.e., obtained) values(*131*). We then used Landis & Koch (*132*) criteria to class results into 'no agreement' ($K \leq 0$), 'slight agreement' ($0 < K \leq 0.2$), and at least 'fair agreement' ($K > 0.2$). Our *K* values for corridors averaged at 0.35 (ranging from 0.17 for turtles to 0.56 for penguins) and for residences averaged at 0.32 (ranging from 0.22 for birds and seals to 0.44 for cetaceans) (Table 2). To compute the final important marine megafauna areas across all taxa and months to be considered for the 30% protection (as shown in the right panel of Fig. 3), we used our predictions results only from models for which *K* was above 0.2 before applying the optimization algorithm.

Optimisation algorithm

To select important marine megafauna areas for protection, we first assigned a score to each grid-cell based on the detection of key movement behaviours reflecting migratory corridors or residency areas across taxa. To do this, we first defined *Tc* and *Tr*, respectively, as the number of taxa using the grid-cell as migratory corridor or residence, and then attributed a higher importance to grid-cells used as residence (i.e., where animals are likely to spend more time) when calculating the product between *Tc* and *Tr* to obtain each score per grid-cell, following:

$$Score = 2^{Tc} \, x \, 3^{Tr}$$

Using this formula, grid-cells receive scores of 2 or 3 if they are, respectively, used as: migratory corridor or residence by multiple species of only one taxon, and increasingly higher scores if they are used both as corridors and residencies across multiple taxa (e.g., we obtained a maximum score of 1944, for grid-cells used by 5 taxa as residence and 3 taxa as corridors) (fig. S15). We then ordered the grid-cells by descending scores to increasingly select, according to this ranking, grid-cells currently not (or only partially) protected, until we reached the 30% target (30% of 71.1 % area covered by our tracking dataset). The resulting selected grid-cells results in the polygons shown in Figure 3 (and the results from a sensitivity analyses changing the scores provided to migratory corridors and residences is provided in fig. S16). We repeated this procedure for the detected movement behaviours based on the probability of each grid-cell to be used as residence or for migration by each taxon obtained after our modelling procedure (detailed below). We selected important marine megafauna areas in decreasing order from the highest probabilities (closest to 1) until the threshold of 30% was reached, and similarly created the resulting polygons shown in Figure 3 (right panels).

Supplementary Acknowledgements

We thank all who contributed to field work and data collected, specifically including: Antonio P. Almeida, Alan Aven, Larissa Avens, Jamyle A. F. Batista, Juan A. Bermejo, Soraya C. Bruno, Jaqueline C. de Castilhos, Daniel Cejudo, Daniel Devia Cortés, Michael S. Coyne, A. Domingo, Scott A. Eckert, Mark Fowler, Bruno Giffoni, Kimberly T. Goetz, Kent Hatch, Jefferson Hinke, Peter Hong, T. Todd Jones, Warren Joyce, Les Kaufman, Nicole Kowalczyk, Eduardo H. S. M. Lima, Pedro López, Anna MacDonnell, Antonio Machado, Maria Ângela Marcovaldi, Rory McAuley, Joanne Braun McNeill, Michael Meyer, P. Miller, Emily R. Nelson, Leif Nøttestad, Fábio L. das C. Oliveira, Nancy Papathanasopoulou, Luis Felipe López-Jurado, Norman Ratcliffe, Juarez T. Scalfoni, Jeffrey Seminoff, Thiago Z. Serafini, Augusto C. C. D. da Silva, Luciano S. Soares, João C. A. Thomé, Wayne Trivelpiece, Marilda I. Weber, Daniel L Webster, Ben G. Weinstein.

M. Antonopoulou acknowledges that the hawksbill satellite tracking project in the Arabian region was implemented in cooperation with partner agencies Wildlife and Aquatic Affairs Bureau; in Iran, Department of Environment; in Oman the Ministry of Environment and Climate Affairs and the Environment Society of Oman; in Qatar the Ministry of Environment, Ras Laffan Industrial City and Qatar University; in the UAE the Environment Agency Abu Dhabi, the Emirates Marine Environment Group and the Environment & Protected Areas Authority, Sharjah. Thanks to HE Razan Al Mubarak and Dr. Fred Launay for their support.

G.A. acknowledges LAMAVE staff and volunteers, and would like to thank Mrs Angelique Songco and the Park Rangers for their collaboration and support in TRNP. Thanks to the Local Government Units and local communities of Cagayancillo, Talisayan, Malimono, Pintuyan and San Ricardo. Thanks to Jake Levenson, Steve De Neef and the Pintuyan People's Organization "KASAKA" who helped with the overall success of the tagging project.

I.A. acknowledges the Basque commercial and recreational fleets cooperated in releasing the tags.

R.W.B. acknowledges that the pilot whale tagging was primarily undertaken by Daniel L. Webster and Gregory S. Schorr. Field work in the Atlantic was undertaken in collaboration with Duke University Marine Laboratory under the supervision of A.J. Read.

S.E.C. thanks Warren Joyce, Anna MacDonnell, Mark Fowler and Mark Showell for expert technical assistance.

G.C. thanks the NSW National Parks and Wildlife Service for their ongoing commitment and logistical support on Montague Island.

A. Chiaradia thanks P. Wasiak, L. Renwick, R. Holmberg, R. Kirkwood, M. Salton, J.P. Robin, F. Crenner, N. Chatelain, M. Brucker, L. Pelletier, Z. Hogg, T. Shaw, C. McCutcheon, I. Zimmer, L. Mandeltort, C. Johnstone, B. Isaac, Environment Protection Agency and Melbourne Water.

R.W.C. thanks Marcella Harris, the patrollers of DomSeTCO, International Fund for Animal Welfare (IFAW), Georgia Aquarium, and Bureau of Ocean Energy Management (BOEM).

E. Cuevas-Flores thanks all Staff, students and volunteers of the Sea Turtle Conservation Program in Pronatura Peninsula de Yucatan, who collaborated in field work for attaching the tags. Finally, thanks to the Directions of the Natural Protected Areas - CONANP where we worked for tagging individuals.

S. Diamant thanks Baleines Rand'eau.
K.L.D. thanks the many organizations and people who contributed to leatherback satellite tag field work: C. Innis, C. Merigo, G. Purmont, M. Leach, A. Myers, M. Dodge, B. Sharp, S. Landry, M. Murphy, G. Tomasian, N. Fragoso, K. Sampson, K. Hirokawa, J. Casey, Rx Smolowitz, J. Casey, S. Leach, J. Wilson, E. Eldredge, V. Saba, T. Sheehan, and the staff of the New England Aquarium Animal Health and Rescue Departments.
A.D.M.D. thanks the St Helena National Trust and the Marine Megafauna Foundation.

L.L.D. acknowledges Larisa Avens of NOAA Fisheries' Southeast Fisheries Science Center and Kate Mansfield of the University of Central Florida. Thanks to the North Carolina Aquarium at Pine Knoll Shores for collection and rearing assistance and the Sea Turtle Assistance and Rehabilitation (STAR) Center at the North Carolina Aquarium on Roanoke Island for tagging assistance.
N.E. acknowledges assistance from staff and volunteers of Statia National Marine Park and St Maarten Marine Park for beach monitoring and satellite tag attachment.
C.F. acknowledges field assistance from Christine Larose, Ron & Bozena Summers, **A.J.** and Camille Lebarbenchon, and **M.L.C.** donated some geolocators.
S.H.F. is grateful to community partners, Levi Qaunaq and Natalino Piugattak from Igloolik, and Noah Ishulutaq and Timeosie Akpalialuk from Pangnirtung, who were responsible for vessel operations. We appreciate the invaluable logistical support provided by the Igloolik and the Pangnirtung Hunters and Trappers Organizations and the Government of Nunavut for cetacean tagging work. We also thank the Canadian Inuit hunters and the Hunters and Trappers Associations and Organizations for assisting with seal capture.

M.P.F., **C.A.D.**, and **B.F.** thank Scott and Sue Tindale, John Annala (MPI), Kina Scollay, Department of Conservation staff, the New Zealand MPI Observer Programme, and other people who assisted in various ways.

S.F. thanks the Secretary-General of the Union of the Comoros Mr. SaidMohamed Ali Said and Direction de l'Environnement,de l'Aménagement et du Logement deMayotte for issuing the scientific permits for this research. Thanks also to the ecovolunteers and eco-tourists for their most valuable help in the field.

C. Garrigue thanks all the volunteers for their assistance in the field, especially Magaly Chambellant, Dominique Boillon, Claire Bonneville, S. Derville, Ygor Geyer, Rémi Dodemont and Véronique Pérard.

J.G. and **J.M.W.** thank the following for assistance in the field: Thomas Robertson, Celine Barre, Mael Imirizaldu, Thomas Vignaud, Tyffen Read, Claude Chauvet, James Hook, Juergen Zier, Greg Skomal, Barry Bruce, Andrew Chin, the Southern and, Northern Province councils of New Caledonia, the Queensland Boating and Fisheries patrol and the Centre de Recherches Insulaires et Observatoire de l'Environment (CRIOBE), and numerous other volunteers. We thank ACREM with the loan of diving equipment and satellite tags from Centre de Recherches Insulaires et Observatoire de l'Environnement (CRIOBE).
\

K.C.H. thanks Sir Hew Hamilton-Dalrymple and the Scottish Seabird Centre, North Berwick, for access to Bass Rock; and Maggie Sheddan and the Dale family for logistic support.

N.H. acknowledges the dedicated contributions of all the University of Miami's Shark Research and Conservation Program team members for their assistance.

R.H. Field support was provided in the Ross Sea by Malcolm O'Toole, Rupert Woods, and Antarctica New Zealand and in Prydz Bay by Malcolm O'Toole, Andrew Doube, Iain Field, and the Australian Antarctic Division. The ARGOS seal tracking and dive data were sourced and are available from the Integrated Marine Observing System (IMOS), NIWA, and LOCEAN. IMOS is a national collaborative research infrastructure, supported by the Australian Government. Work was partially funded by an Australian Research Council Linkage Grant to **R.H.** and David Slip (LP110200603).

A.R.H. acknowledges Conservation International, WWF-Ecuador, Stanford-TOPP, National Geographic, Galapagos Conservation Trust, Galapagos National Park Directorate, Turtle Island Restoration Network, Galapagos Science Center, Universidad San Francisco de Quito, Blake, Kymberly y George Rapier Charitable Trust, and MigraMar.

N.E. Hussey would like to thank Peter Darnborough and the fishing crew of the AlleyCat for assistance with catching and tagging sharks.

D.M.P.J. acknowledges Tre Packard, Mark Healey and the staff and crew from Mikomoto Hammers for their assistance and expertise in the field.

A.A.K. would like to thank A Boyd, H Oosthuizen and D Anders from the Department of Environmental Affairs: Oceans and Coasts Branch for permits and operational support; G Oelofse, H Gold and S Liell-cock from the City of Cape Town and S Waries from Shark Spotters, G Cliff, M Dicken and S Dudley from the KwaZulu Natal Sharks Board, M Wcisel and W Chivell from the Dyer Island Conservation Trust, the entire crew and support team of the M/V Ocearch and white shark cage diving operators for operational support and assistance in the field.

F.O.L. acknowledges funding received for the project Reproductive biology, feeding habitats and behavior of the silky shark in the southwestern equatorial Atlantic Ocean. Special thanks forwarded to all collaborator's hard work and to those ones that make the work possible at Saint Peter and Saint Paul Archipelago (SPSPA).

M. Marcoux Narwhal tagging efforts were led by the Department of Fisheries and Oceans long-term marine mammal monitoring program in conjunction with the University of Windsor. All field team members of the Ecosystem Approach to Tremblay Sound are thanked for their hard work and commitment in the field especially Bob Hodgson who organized and led the expeditions. We also owe huge gratitude to Jack Orr for his wealth of experience in dealing with narwhal and for leading the expedition equipping narwhal with satellite transmitters during the first research period. Thanks also goes to the Polar Continental Shelf Program and Golder Associates for logistic support in the field.

L.M. was principally supported through the Australian Government's Fisheries Research and Development Corporation (FRDC) Grants Scheme (PN 2005/031), co-funded by the South Australian Sardine Fishery. We also thank the Nature Foundation South Australia for financial assistance that supported the purchase of GPS units.

G.M. appreciates the collaboration of the participating fishing vessels.

M.M.C.M. acknowledges the logistic support from the Brazilian Navy, the Brazilian Antarctic Program (PROANTAR) and SECIRM, the crew from the "Southern Elephant Seal Project" (PEMS) for field support.

M.A.C.N. acknowledges the support of numerous staff and volunteers from the Mauritian Wildlife Foundation (MWF) and the National Parks and Conservation Service (NPCS). Of particular note are the contributions made by Vimul Nundlaul, Nicolas Zuel, Richard Baxter, Pat Banville, Katherine Booth Jones, Lucy Rouse and Helen Gath.

B.M.N. and **S.D.R.** acknowledges the many supporters, funders, donors and volunteers of ECOCEAN Inc. (including the Western Australian Department of Education and all the schools involved in the ECOCEAN Whale Shark Race Around the World), without whom our long-term tagging programme could not have been conducted. We also thank the Western Australian Department of Biodiversity Conservation and Attractions (formerly Department of Environment and Conservation and Department of Parks and Wildlife), and all involved in the whale shark ecotourism industry at Ningaloo Marine Park for their ongoing support of our work.

E.O. acknowledges the MARECO and Census of Marine Life projects.

S. Oppel acknowledges the enthusiastic assistance and advice during data collection from Richard Hesketh, Dane Wade, Catherine Supple, Natasha Williams, Kenickie Andrews, Pete Mayhew, and Nathan Fowler. Nigel Butcher and Andrew Asque assisted with preparation of loggers and equipment, and Elizabeth Marsden kindly provided the base station to download data. We thank G. Balogh, J. Fadely, C. Monnett, J. Gleason, B. Anderson, P. Martin, H. Trefry, S. Trefry, M. Hay, T. Bowman, T. Obritschkewitsch, C. Rea, A. Lazenby, J. Harth, D. Douglas, R. Suydam, D. Troy, J. Zelenak, P. Howey, G. Raven, B. Griffith, and many field assistants for valuable input and technical assistance. E. Taylor initiated the satellite telemetry project, and we appreciate his efforts. L. Phillips assisted in catching birds as well as analyzing telemetry data, and we greatly appreciate her help. We are also grateful to our veterinarians C. Scott, P. Tuomi, and M. Mitchell, and several vet technicians for performing the surgeries. Masked booby work received enthusiastic assistance and advice during data collection from Kenickie Andrews, Pete Mayhew, Phil Lambdon, Shayla Ellick, Dave Higgins, the St Helena National Trust, and staff in the Environmental Management Division of the Environmental and Natural Resources Directorate on St Helena. Nigel Butcher and Andrew Asque assisted with preparation of loggers and equipment. Murphy's petrel work received permission from the Government of the Pitcairn Islands to work on Henderson Island, J. Lavers, L. MacKinnon, A. Forrest, and A. donaldson for assistance in the field, and J. Kelly, A. Bond, J. Vickery, J. Hall, A. Schofield, and C. Stringer for general support. The crew of the Claymore II provided transportation to and from Henderson Island. G. Brodin provided useful support on operation of the GPS devices and data downloading.

A.M.P. thanks the numerous biologists and pilots who enabled the data collected in this study. The Argos and GPS polar bear tracking data are available through the USGS Alaska Science Center data repository https://doi.org/10.5066/F7RV0MK4. Any use of trade, firm, or product names is for descriptive purposes only and does not imply endorsement by the United States Government.

D.M. Parker acknowledges the US Government through NOAA, and the Governments of Federated States of Micronesia and Republic of Marshall Islands.

R.A.P. thanks all those involved in the long-term tracking and monitoring programmes at Bird Island. John Croxall, Andrew Wood and Janet Silk for overseeing projects, curation, and

processing of tracking data. Work represented a contribution to the Ecosystems component of the BAS Polar Science for Planet Earth Programme, funded by NERC.

M.P. gratefully acknowledges veterinary assistance from Baukje Lenting and Sarah Michael, and logistic support from Antarctica New Zealand.
D.R. acknowledges field work support by Erick Higuera, Siddharta Velazquez, and Maritza Cruz Castillo.
R.R.R. and **P.J.N.B.** thank Dawn Cory-Toussaint, Nadia Hansa, Daniel Kotze, John Dickens, Nasreen Kahn, Rowan Jordaan and Chris Oosthuizen for their efforts in the field. Formerly the Department of Environmental Affairs, now Department of Forestry, Fisheries and the Environment provided logistical support.

F.G.R. thanks N. Veiga, J. L. Veiga, G.Pereyra, L. Olivera, D.J. Shuman, H. Katz, R. Frau, S. Tavoni, M. Garcia, M. Rivas for their invaluable assistance and collaboration during the field work. We are also thankful to C. Leiza (Parque Zoologico Lecoq, Uruguay) for providing tranquilizing darts, and the Marine Mammal Center (Sausalito, California, USA) for lending the capture nets.
Y.R. thanks several students and collaborators for their contribution to the data collection.

K.S. thanks the Department of Environment, Forests and Climate Change, Andaman, and Nicobar Islands for their logistical support. We are deeply grateful to all the local field staff who accompanied us for our monitoring camps and surveys.
G.L.S. thanks the Leatherback Trust and the Betz Chair of Environmental Science at Drexel University for their assistance. The Costa Rican Ministry of Natural Resources and the Environment provided research permits. We thank G. Goldring, the Goldring Marine Biology Station, and the staff and volunteers at PNMB for support at Playa Grande.
L.L.S. thanks G. Hays, J. Houghton and T. Doyle for tagging two sunfish in Ireland; and all the crew in Tunipex S.A., especially both Mr Morikawa and captain Alfredo Poço, for allowing access to the tuna pen and for much valued field support.

J.T.S. acknowledges NOAA, University of California Santa Cruz, Dr. Sara Iverson, Alison Banks, and Tonya Zeppelin.

A. Takahashi thanks the Native Village of Savoonga for approving fieldwork, and Michael Toolie, Punguk Shoogukwruk, M. Ito, Y. Suzuki, Y. Watanuki, T. Yamamoto, N. Oka, N. Katsumata, K. Sato., S. Watanabe, K. Watanabe, Y. Hirose, T. Fukuda, S. Sasaki, K. Tamori, D. Ochi, and S. Hirose for their assistance with fieldwork.
P.M.T. acknowledges the Orkney Islands Council and National Trust for Scotland for access to field sites.
M.T. acknowledges Woodside Energy Ltd (Woodside) as Operator for and on behalf of the Greater Enfield Project with Mitsui E & P Australia Pty Ltd and the Browse Joint Venture.

P.N.T. thanks all those associated with the long-term monitoring and tracking programmes at Bird Island and Signy, including those responsible for data curation and validation. Data used here were a contribution to the BAS Ecosystem programme, funded by UKRI/NERC.\

N.V. acknowledges Project "Life B4-3200/97/247 to support the conservation of the bottlenose dolphin and the loggerhead turtle in the Canary Islands"/"Life B4-3200/97/247 de apoyo a la

conservación del delfín mular (*Tursiops truncatus*) y la tortuga común (*Caretta caretta*) en Canarias" (tracking period 1998-2000), Project "Aegina (Interreg IIIB 04/MAC/3.5/C36)" (tracking period 2006-2009), and Monitoring plan of the loggerhead turtle in the Canary Islands" / "Plan de seguimiento de la tortuga boba en Canarias" (tracking period 2008-2010; plan executed by the Grandilla Environmental Observatory - OAG, Observatorio Ambiental Granadilla), plus allthe collaborative work with the University of Las Palmas de Gran Canaria and the Spanish Herpetological Society as well as with the Instituto Canario de Ciencias Marinas (ICCM) of the Gobierno de Canarias, the Instituto Nacional de Desenvolvimento das Pescas (INDP), and the Direcção Geral do Ambiente, the latter depending on the Ministerio de Ambiente, Agricultura e Pescas of the Republic of Cabo Verde. Thanks to the wildlife recovery center of Tafira, Cabildo de Gran Canaria, and the ONG Cabo Verde Natura 2000 as well as, Cabildo de Fuerteventura; and the Society for the Study of Cetacean in the Canary Archipelago (SECAC, Sociedad para el Estudio de los Cetáceos en el Archipiélago Canario) for logistic support "). N.V. also thanks Daniel Cejudo, Luis Felipe López-Jurado, Juan A. Bermejo, and Antonio Machado for assistance in the field.

S.V. thanks The Charles Darwin Foundation, Charles Darwin Research Station, and Parque Nacional Galapagos for their logistics and fieldwork support. We also thank P. Howorth and the volunteers from the Marine Mammal Center in Santa Barbara; E. Stetson, A. Parás, B. McDonald, D. Páez, C. Martínez and volunteers from the Darwin Station; J. Torres, D. Schuman, S. Barberán, D. Aurioles, F. Trillmich, S. Salazar, D. Casper, M. Zavanelli, L. Huckstadt, C. Kuhn, V. Michuy, M. Rutishauser, P. Robinson, S. Simmons, and the San Cristóbal naval base for their help in the field.

C.V. acknowledges field work involved many participants belonging to the Sea Mammal Research Unit, University of La Rochelle (LIENSs, PELAGIS, CEBC), Aerobaie, Réserve Naturelle Domaine de Beauguillot, Direction régionale de l'environnement, de l'aménagement et du logement (DREAL) Basse Normandie, Office National de la Chasse et de la Faune Sauvage (ONCFS), Zoo de la Flèche, Zoo de Vincennes, Zoo la Bourbansais, Picardie Nature, Parc naturel marin d'Iroise, Oceanopolis, and Université de Lièges (Belgium).

S. Wanless acknowledges field assistance provided by Stuart Murray and Jill Harden. Sirtrack, seaturtle.com, and Ewan Wakefield provided advice and support for logger deployments and post-processing.

N.E.W. acknowledges that tags were included in her PhD thesis at James Cook University, supported by the JCU Postgraduate Research Scholarship.

L.J.W. acknowledges that northern Gannet data were collected in a study led by Rowena H.W. Langston with Emma Teuten leading the data management and processing. John Hartley managed the project funding on behalf of DECC and Philip Bloor supported DECC's funding of the work. Work was made possible thanks to collaboration between the Joint Services Mountain Training Wing, Defence Training Estate North, the University of Leeds, East Yorkshire Ringing Group, RSPB staff and volunteers. We are particularly grateful to Captain R. Groves RAPTC, Captain S Higgins APTC, QMSI Haslam, Andy Phillips, Major Tony Crease (Retired), Tony Haw, Paul "Chips" Rafferty, Professor Keith Hamer, David Aitken, John Bell, Chris Blakeley, Sergio Boggio, M.B., Chris Bradshaw, Paul Britten, Nigel Butcher, Keith Clarkson, Ian Dillon, Peter Dunn, Chris Hansell, Ian Kendall, Reg Langston, John McEachen, Linda McKenzie, Lucy

Murgatroyd, Joanne Peyton, Ruth Porter, Steve Race, Sophie Rainer, Zoe Tapping, Mark Thomas, Paul Thorpe and Ewan Wakefield.

D.J.Y. is thankful for support from the Resolute Bay Hunters and Trappers Association and community partners, especially Peter, Jeff and Uluriak Amarualik.

P.M.Z. acknowledges field assistance by L. Díaz, D. Fuenzalida, E. Garcés, P. Ojeda, L. Pizarro and the crew of the Vama II.

Supplementary Author Contributions

Contact Author for Access to Tracking Data

S.A., F.J.A., A.S.A., P.A., S.Å., J.A.A., G.A., J.M.A., I.A., R.W.B., G.H.B., A. Barnett, A. Beard, E.J. Belda, S.R.B., D.B., M.L. Berumen, S. Bessudo, B.A.B., R.B., C.D.B., J.M.B., S.E.C., H.A.C., A. Carlisle, R.H.C., G.C., P.C., L.C.F., D.D.C., A. Chiaradia, C.R.C., C.C., E.E.G.C., R.C., D.P.C., M.C., E. Cuevas-Flores, L.D., R.D., P.J.N.B., T.D., K.L.D., T.K.D., C.M.D., L.L.D., N.E., S.H.F., B.F., R.J.F., S.F., A.S.F., C. Garrigue, E.G., B.J.G., S.D.G., V.G.C., W.J.G., J.R.G., T.L.G., H.M.G., N.H., M.O.H., R.H., C.E.H., A.R.H., R.W.H.I., B.J.H., L.A. Howey, R.E.H., N.E. Hussey, P.H.L., C.H., D.M.P.J., A.J., M.J., A.A.K., F.O.L., M.L.C., O.A.L., J.J.L., G.L., M. Lopez Mendilaharsu, P.L., M.E.L., B.C.L.M., A.I.M., M.L. Mallory, J.C.M., D.M., M. Marcoux, B.M., D.A., R.L.M., L.M., J. Morris, M.A.C.N., B.M.N., E.O., S. Oppel, A.M.P., B.P., V.H.P., D.M. Palacios, C.P., L.R.P., C.R.P., R.A.P., N.J.P., A.N.P., R.P., N.Q., J.L.Q., I.R., D.R., J.A.R., A.F.R., R.R.R., F.G.R., D.P.R., T.L.R., C.A.R., Y.R., D.R.L.R., E.A.P.S., G. Schofield, E.S., S.A.S., K.S., G.L.S., M.S.S., M.A. Silva, D.W.S., G. Skomal, M. Soria, J. Stahl, J.D. Stewart, A. Takahashi, V.T., P.M.T., M.T., J. Tomás, P.N.T., F.V., N.V., S.V., C.V., S. Wanless, M.J. Weise, R.S.W., S.D.W., N.E.W., D.N.W., S. Wischnewski, M.J. Witt, D.J.Y., P.M.Z., A.Z.

Led, Designed or Secured Funds for Fieldwork

F.J.A., A.S.A., P.A., S.Å., R.D.A., M. Antonopoulou, J.A.A., G.A., J.M.A., H. Arrizabalaga, S. Bach, R.W.B., G.H.B., S.G.B., A. Barnett, W.B., A.M.M.B., A. Beard, E.J. Belda, I.B., A. Bennison, S.R.B., D.B., M.L. Berumen, S. Bessudo, N.P.A.B., M.E. Bond, R.B., C.D.B., A.C.B., M.L. Brooke, E.J. Brooks, J.M.B., H.A.C., R.A.C., A. Carlisle, R.H.C., G.C., P.C., F.R.C., L.C.F., D.D.C., T.K.C., J. Charrassin, A. Chiaradia, C.R.C., C.C., E.E.G.C., J.E.M.C., R.C., D.P.C., M.C., E. Cuevas-Flores, K.P.D., R.D., P.J.N.B., K.L.D., M.C.D., A.D.M.D., T.K.D., M.J.D., L.L.D., C.A.D., P.H.D., E.W.J.E., L.D.E., M.V.E., N.E., A.I.F., C.F., S.H.F., J. Filmalter, G.C.F., R.J.F., A.F., S.F., M.P.F., A.S.F., A.J.G., C. Garrigue, E.G., H.G.G., B.J.G., S.D.G., V.G.C., W.J.G., C. Guinet, J.G., T.L.G., H.M.G., K.C.H., N.H., R.H., E.H., C.E.H., G.H., G.C.H., M.H., A.R.H., M.P.H., R.W.H.I., A.E. Herrera, M.A.H., B.J.H., L.A. Howey, L.A. Huckstadt, R.E.H., N.E. Hussey, C.H., D.M.P.J., A.J., M.Y.J., M.J., O.J.D.J., R.J., S.J.J., A.A.K., P.K., F.O.L., M.L.C., J.L., J.J.L., G.L., G.G.L., M. Lopez Mendilaharsu, A.D.L., M.E.L., W.S.L., B.C.L.M., A.I.M., C.A.M.H., M.L. Mallory, A.M., M. Marcoux, D.A., H. Marsh, J.D.M., R.L.M., L.M., C.R.M., M.G.M., G.M., M.M.C.M., W.J.N., M.A.C.N., B.M.N., K.N., L.N., S. Oppel, B.P., V.H.P., L.R.P., C.R.P., J.G.P., R.A.P., S.J.P., N.J.P., P.P., M.P., A.N.P., T.J.P., R.P., N.Q., J.L.Q., T.R., D.R., R.R., A.F.R., R.D.R., R.R.R., F.G.R., D.P.R., P.W.R., T.L.R., C.A.R., Y.R., P.M.S., S.S., G. Schofield, J.M.S., E.S., S.A.S., K.S., G.L.S., M.S.S., M.A. Silva, D.W.S., G. Skomal, D.J.S., L.L.S., J. Stahl, J.T.S., G.M.W.S., J.D. Stewart, A. Swaminathan, A. Takahashi, V.T., P.M.T., S.R.T., M.T., J. Tomás, P.N.T., R.S.B., N.V., M. Vely, S.V., C.V., S. Wanless, S.B.W., N.W., M.J. Weise, L.W., R.S.W., B.M.W., S.D.W., B.W., D.N.W., A. Will, S. Wischnewski, M.J. Witt, J.C.X., T.Y., D.J.Y., P.M.Z., A.Z., A.N.Z.

Undertook Animal Tagging

S.A., A.S.A., P.A., H. Ahonen, S.Å., J.A., R.D.A., F.A., M. Antonopoulou, J.A.A., G.A., R.A., I.A., S. Bach, F.B., G.H.B., S.G.B., A. Barnett, W.B., A.M.M.B., A. Beard, J.B., E.J. Belda, I.B.,

A. Bennison, S.R.B., D.B., M.L. Berumen, S. Bessudo, N.P.A.B., G.S.B., M.B., M.E. Bond, R.B., C.D.B., A.M.L.B., E.J. Brooks, J.M.B., M.E. Byrne, H.J.C., S.E.C., H.A.C., A. Carlisle, R.H.C., G.C., P.C., F.R.C., L.C.F., D.D.C., T.K.C., J. Charrassin, A. Chiaradia, C.R.C., C.C., E.E.G.C., J.E.M.C., R.C., R.W.C., D.P.C., E. Crochelet, M.C., E. Cuevas-Flores, K.P.D., R.D., S. Derville, K.L.D., P.D.D., M.C.D., A.D.M.D., T.K.D., M.J.D., C.A.D., P.H.D., E.W.J.E., L.D.E., M.V.E., N.E., C.F., S.H.F., J. Filmalter, G.C.F., J. Fontes, S.F., M.P.F., A.S.F., A.J.G., C. Garrigue, E.G., H.G.G., B.J.G., S.D.G., M.G., V.G.C., W.J.G., J.R.G., C. Guinet, J.G., T.L.G., H.M.G., K.C.H., N.H., R.H., L. Harman, E.H., C.E.H., G.H., G.C.H., M.H., A.R.H., M.P.H., L. Henry, R.W.H.I., V.G.H., A.E. Herrera, M.A.H., B.J.H., L.A. Howey, E.M.H.P., L.A. Huckstadt, R.E.H., N.E. Hussey, C.H., K.H., A.J., M.Y.J., M.J., O.J.D.J., R.J., C.G.J., L.K.B.J., A.A.K., F.L.A., F.O.L., J.V.L., M.L.C., J.L., E.H.K.L., O.A.L., J.J.L., C.P.L., G.L., G.G.L., M. Lopez Mendilaharsu, A.D.L., P.L., W.S.L., B.C.L.M., A.I.M., C.A.M.H., M.L. Mallory, J.C.M., K.L.M., D.M., A.M., M. Marcoux, D.A., J.D.M., R.L.M., J. McKenzie, L.M., C.R.M., M.G.M., G.M., M.M.C.M., N.N., W.J.N., M.A.C.N., B.M.N., L.N., S. Orlowski, B.P., V.H.P., Y.P.P., L.R.P., C.R.P., J.G.P., R.A.P., S.J.P., N.J.P., P.P., V.P., A.N.P., C.E.M.P., T.J.P., R.P., N.Q., T.R., D.R., J.A.R., R.R., A.F.R., R.R.R., O.R., F.G.R., D.P.R., P.W.R., T.L.R., C.A.R., Y.R., M.R., K.R., P.M.S., S.S., A.G.S., G. Schofield, J.M.S., E.S., S.A.S., K.S., G.L.S., M.S.S., D.W.S., G. Skomal, D.J.S., M.J.S., G.A.S., L.L.S., E.J.S., J. Stahl, J.T.S., G.M.W.S., J.D. Stewart, A. Swaminathan, A. Takahashi, J. Thiebot, P.M.T., S.R.T., M.T., J. Tomás, L.G.T., A. Towner, P.N.T., J.P.T., R.S.B., R.P.V.D., F.V., N.V., J.J.V., M. Vely, S.V., C.V., S. Wanless, Y.Y.W., C.A.W., S.B.W., N.W., M.J. Weise, L.W., R.S.W., B.M.W., T.D.W., S.D.W., A.U.W., B.W., D.N.W., A. Will, S. Williams, S. Wischnewski, M.J. Witt, J.C.X., T.Y., D.J.Y., P.M.Z., A.Z.

Participated in Fieldwork

S.A., D.L.A., K.A., A.S.A., P.A., H. Ahonen, S.Å., J.A., R.D.A., F.A., M. Antonopoulou, J.A.A., G.A., R.A., I.A., H. Arrizabalaga, S. Bach, F.B., R.W.B., G.H.B., A. Barnett, W.B., J.B., E.J. Belda, A. Bennison, S.R.B., M.L. Berumen, S. Bessudo, N.P.A.B., A.V.B., G.S.B., B.A.B., M.E. Bond, R.B., C.D.B., A.M.L.B., E.J. Brooks, I.M.B., J.M.B., M.E. Byrne, H.J.C., S.E.C., H.A.C., A. Carlisle, R.H.C., G.C., F.R.C., L.C.F., D.D.C., A. Chiaradia, J. Chisholm, C.R.C., E. Clingham, E.E.G.C., J.E.M.C., R.C., R.W.C., D.P.C., E. Crochelet, M.C., E. Cuevas-Flores, K.P.D., R.D., R.W.D., P.J.N.B., C.D., S. Derville, K.L.D., P.D.D., M.C.D., A.D.M.D., T.K.D., M.J.D., L.L.D., P.H.D., E.W.J.E., E.E., C.F., S.H.F., F.F., J. Filmalter, G.C.F., J. Fontes, A.F., M.P.F., A.S.F., C. Garrigue, H.G.G., B.J.G., K.T.G., S.D.G., M.G., V.G.C., W.J.G., J.R.G., T.L.G., H.M.G., D.H., N.H., R.H., C.E.H., G.H., G.C.H., M.H., A.R.H., M.P.H., L. Henry, V.G.H., M.A.H., J.C.H., B.J.H., L.A. Howey, L.A. Huckstadt, R.E.H., N.E. Hussey, C.H., K.H., D.M.P.J., M.Y.J., M.J., O.J.D.J., R.J., C.G.J., I.D.J., L.K.B.J., J.T.K., A.S.K., A.P.K., A.A.K., P.K., F.L.A., F.O.L., J.V.L., P.H.L., M.L., J.L., E.H.K.L., O.A.L., J.J.L., F.L., G.L., M. Lopez Mendilaharsu, A.D.L., P.L., W.S.L., B.C.L.M., A.I.M., C.A.M.H., M.L. Mallory, K.L.M., D.M., A.M., M. Marcoux, H. Marshall, B.M., J.D.M., R.L.M., J. McKenzie, L.M., C.R.M., M. Modest, G.M., M.M.C.M., N.N., W.J.N., M.A.C.N., B.M.N., K.N., L.N., S. Oppel, S. Orlowski, A.M.P., B.P., V.H.P., D.M. Palacios, Y.P.P., L.R.P., C.R.P., J.G.P., R.A.P., S.J.P., N.J.P., P.P., K.D.P., C.E.M.P., T.J.P., R.P., L.P., N.Q., J.L.Q., L.M.Q., D.R., J.A.R., A.J. Read, R.R., R.D.R., R.R.R., S.D.R., F.G.R., D.P.R., P.W.R., T.L.R., C.A.R., M.R., K.R., P.M.S., A.G.S., G. Schofield, J.M.S., E.S., S.A.S., K.S., G.L.S., A. Sianipar, M.A. Silva, J. Sim, D.W.S., G. Skomal, D.J.S., M.J.S., G.A.S., L.L.S., E.J.S., J. Stahl, K.M.S., J.D. Stevens, G.M.W.S., J.D. Stewart, A.

Swaminathan, A. Takahashi, V.T., J. Thiebot, P.M.T., S.R.T., M.T., J. Tomás, L.G.T., A. Towner, J.P.T., R.P.V.D., F.V., N.V., J.J.V., M. Vely, S.V., C.V., D.W., S. Wanless, Y.Y.W., C.A.W., S.B.W., M.J. Weise, R.S.W., J.M.W., T.D.W., S.D.W., A.U.W., A. Wiebkin, D.N.W., A. Will, S. Williams, M.J. Witt, J.C.X., T.Y., D.J.Y., P.M.Z.

Compiled Raw Data for Contribution

S.A., K.A., A.S.A., S.Å., R.D.A., F.A., G.A., R.A., J.M.A., I.A., M. Auger-Méthé, S. Bach, F.B., R.W.B., G.H.B., A. Barnett, W.B., A.M.M.B., A. Beard, J.B., E.J. Belda, A. Bennison, S.R.B., D.B., M.L. Berumen, S. Bessudo, N.P.A.B., G.S.B., R.B., C.D.B., A.M.L.B., E.J. Brooks, J.M.B., M.E. Byrne, S.E.C., H.A.C., A. Carlisle, G.C., F.R.C., L.C.F., D.D.C., T.K.C., A. Chiaradia, J. Chisholm, T.A.C., E.E.G.C., R.C., R.W.C., D.P.C., M.C., E. Cuevas-Flores, I.C., K.P.D., R.D., S. Derville, A.D., K.L.D., M.C.D., M.J.D., L.L.D., C.A.D., P.H.D., E.W.J.E., L.D.E., N.E., F.F., J. Filmalter, B.F., J. Fontes, S.F., M.P.F., A.S.F., M.F., A.J.G., E.G., H.G.G., S.D.G., M.G., V.G.C., W.J.G., J.R.G., J.G., T.L.G., H.M.G., N.H., R.H., C.E.H., G.H., G.C.H., A.R.H., R.W.H.I., V.G.H., M.A.H., B.J.H., L.A. Howey, L.A. Huckstadt, R.E.H., P.H.L., N.E. Hussey, C.H., D.T.I., D.M.P.J., A.J., M.Y.J., M.J., O.J.D.J., L.K.B.J., S.J.J., A.K., J.T.K., A.A.K., P.K., F.O.L., J.L., E.H.K.L., O.A.L., J.J.L., C.P.L., G.L., G.G.L., M. Lopez Mendilaharsu, A.D.L., P.L., W.S.L., B.C.L.M., A.I.M., M.L. Mallory, J.C.M., D.M., D.A., H. Marshall, B.M., J.D.M., R.L.M., L.M., C.R.M., M.M.C.M., W.J.N., M.A.C.N., B.M.N., E.O., S. Oppel, S. Orlowski, A.M.P., B.P., V.H.P., D.M. Palacios, D.M. Parker, L.R.P., C.R.P., J.G.P., R.A.P., N.J.P., P.P., E.P., V.P., A.N.P., K.D.P., T.J.P., R.P., L.P., N.Q., D.R., A.F.R., R.R.R., S.D.R., L.R., F.G.R., D.P.R., P.W.R., T.L.R., C.A.R., Y.R., S.S., A.G.S., E.A.P.S., G. Schofield, E.S., K.S., G.L.S., M.S.S., M.A. Silva, D.W.S., G.A.S., L.L.S., E.J.S., J. Stahl, J.D. Stewart, A. Swaminathan, A. Takahashi, V.T., J. Thiebot, P.M.T., M.T., J. Tomás, P.N.T., J.P.T., R.S.B., F.V., N.V., J.J.V., M. Vedor, S.V., C.V., S. Wanless, S.B.W., N.W., M.J. Weise, R.S.W., B.M.W., S.D.W., A.U.W., N.E.W., S. Williams, M.W., S. Wischnewski, M.J. Witt, A.G.W., T.Y., D.J.Y., P.M.Z., A.N.Z.

Submitted Data to the MegaMove Consortium

S.A., F.J.A., K.A., F.A.A., A.S.A., S.Å., R.D.A., J.A.A., G.A., I.A., H. Arrizabalaga, M. Auger-Méthé, F.B., R.W.B., W.B., A.M.M.B., A. Beard, J.B., A. Bennison, S.R.B., D.B., S. Bessudo, G.S.B., M.E. Bond, R.B., C.D.B., J.M.B., M.E. Byrne, S.E.C., H.A.C., A. Carlisle, R.H.C., G.C., P.C., F.R.C., L.C.F., D.D.C., T.K.C., A. Chiaradia, T.A.C., C.C., R.C., R.W.C., D.P.C., A. Couto, M.C., E. Cuevas-Flores, I.C., P.J.N.B., S. Derville, A.D., K.L.D., M.C.D., P.H.D., E.W.J.E., L.D.E., N.E., F.F., J. Filmalter, M.P.F., A.S.F., M.F., S.D.G., V.G.C., W.J.G., C. Guinet, C.E.H., G.H., G.C.H., A.R.H., R.W.H.I., M.A.H., B.J.H., L.A. Howey, L.A. Huckstadt, R.E.H., N.E. Humphries, N.E. Hussey, C.H., P.H.L., D.T.I., D.M.P.J., A.J., M.Y.J., M.J., I.D.J., L.K.B.J., S.J.J., J.T.K., F.O.L., J.V.L., J.L., O.A.L., G.L., G.G.L., M. Lopez Mendilaharsu, A.D.L., P.L., W.S.L., B.C.L.M., A.I.M., J.C.M., D.M., D.A., H. Marshall, B.M., J.D.M., R.L.M., L.M., C.R.M., M.M.C.M., W.J.N., M.A.C.N., B.M.N., E.O., S. Oppel, S. Orlowski, A.M.P., B.P., V.H.P., D.M. Palacios, D.M. Parker, C.P., L.R.P., C.R.P., J.G.P., R.A.P., S.K.P., N.J.P., P.P., E.P., V.P., R.P., L.P., N.Q., A.F.R., R.D.R., R.R.R., S.D.R., A.J. Richardson, L.R., F.G.R., D.P.R., T.L.R., C.A.R., Y.R., M.R., S.S., E.A.P.S., A.M.S., G. Schofield, E.S., S.A.S., M. Sheaves, G.L.S., J.R.D.S., M.A. Silva, S.J.S., D.W.S., L.L.S., J. Stahl, J.D. Stevens, J.D. Stewart, A. Swaminathan, A. Takahashi, V.T., M.T., L.G.T., P.N.T., J.P.T., R.P.V.D., F.V.,

N.V., J.J.V., M. Vedor, S.V., C.V., S.B.W., M.J. Weise, R.S.W., B.M.W., A.U.W., N.E.W., M.W., S. Wischnewski, M.J. Witt, F.C.W., A.G.W., L.J.W., T.Y., D.J.Y., A.N.Z..

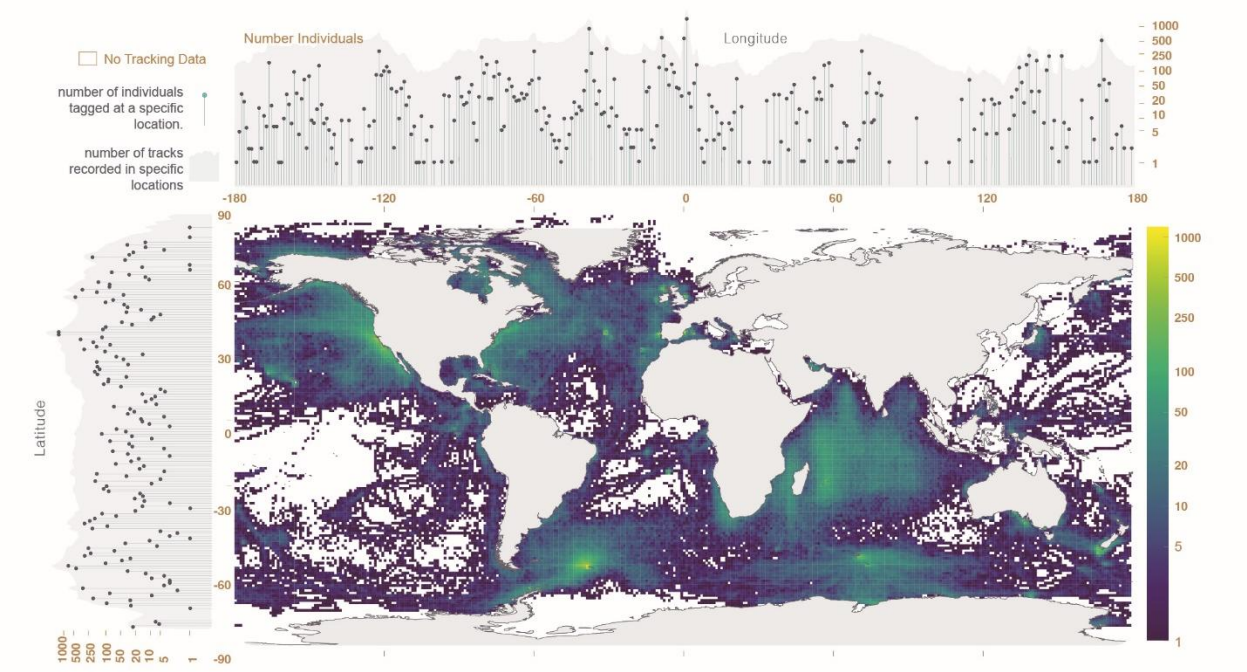

Fig. S1. Total number of tracked individuals per latitude and longitude

Spatial extent of the marine megafauna tracking datasets including the 12,794 individuals in the global dataset at 1º resolution, with top and left inset plots representing longitudinal and latitudinal coverage of the curated tracks with dotted histograms showing the number of individuals tagged (at tagging locations) and shaded areas indicating the number of individuals with tracked positions in the same geographical locations. These plots show that a higher number of tracked individuals is not necessarily related to tagging locations.

3336

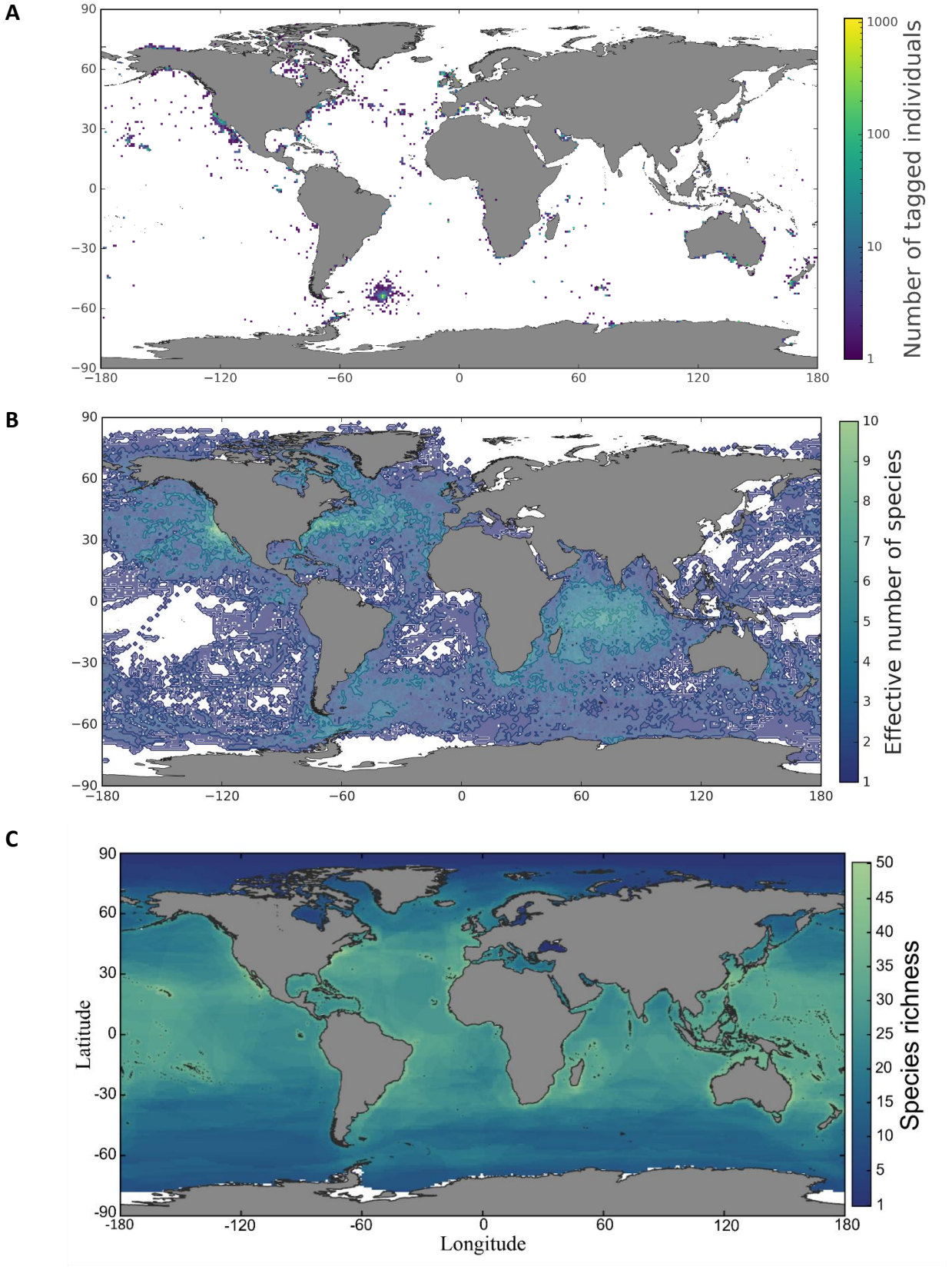
A
90
60
30
0
−30
−60
−90
−180
−120
−60
0
60
120
180
1000
100
10
1
Number of tagged individuals
B
10
9
8
7
6
5
4
3
2
1
Effective number of species
C
50
45
40
35
30
25
20
15
10
5
1
Species richness
Latitude
Longitude
-180
-120
-60
0
60
120
180
-90
-60
-30
0
30
60
90

Fig. S2. Biodiversity captured versus expected based on the 111 species considered in our dataset.

Map shows that our dataset captures some of the known hotspots, including in the NE Pacific, NW Atlantic, and regions of the SW Atlantic, but it misses others (e.g., Indo-Pacific and Central West Pacific regions, Gulf of Guinea, and waters around Australia and Madagascar). A) Global map depicting the first locations tracked per individual, providing a visual representation of the tagging locations. B) Effective number of species (S_{eff}) observed in each grid-cell (c) where we had tracking data based on the Shannon entropy (H)(*31*). H was calculated from the probability of observing each species among all the individuals visiting each grid-cell ($p_s(c)$), which in turn is the result of the fraction of tracked individuals $f_s(c)$ of each species (s) grid-cell with at least one location within each 1° grid-cell divided by the total number of tagged individuals of the same species. The resulting fraction is independent from the tagging effort excluding potential biases arising from the different number of tagged individuals of each species.

$$S_{eff}(c) = 2^{H(c)} \text{ where } H(c) = \sum_s p_s(c)\, log_2\, p_s(c) \text{ and } p_s(c) = \frac{f_s(c)}{\sum_s f_s(c)}$$

C) Expected richness hotspots for the species considered based on species geographical range shapefiles obtained from the iucnredlist.org/ (accessed 24 Jan 2022) for all species, except for flatback turtles, which were obtained from the Recovery Plan for Marine Turtles in Australia (2017)(*133*). For comparison with global biodiversity maps see literature for birds(*134*), mammals(*51*), sharks(*14*), and also general marine biodiversity (i.e., also including plants, corals and non-migratory animals)(*135*).

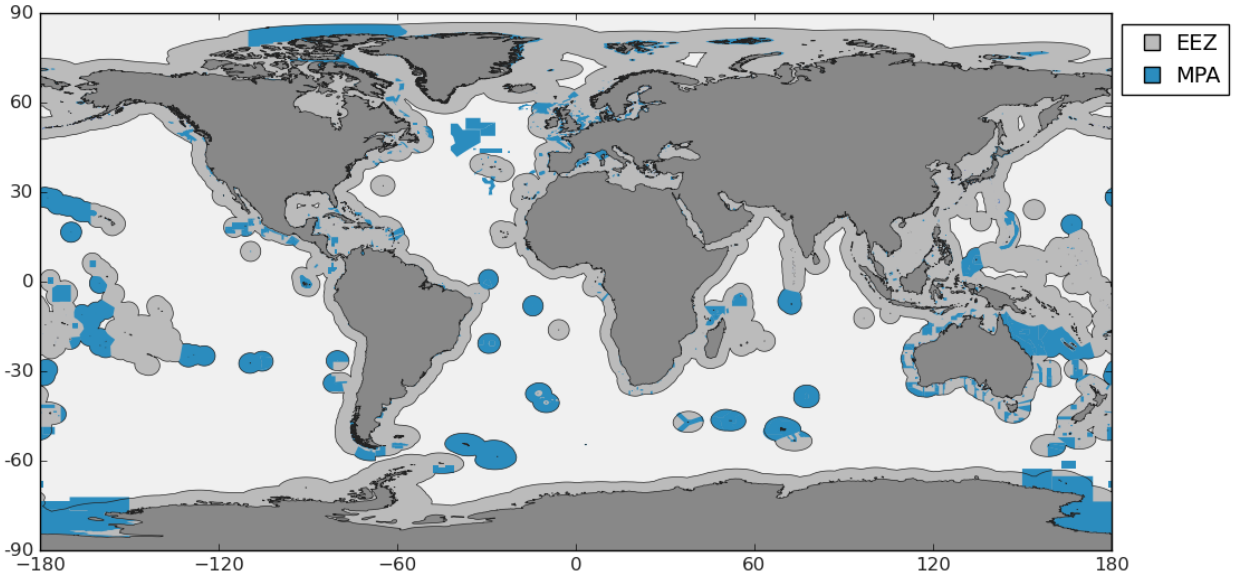

Fig. S3. Marine Protected Areas (MPAs) and Exclusive Economic Zones (EEZs) in the marine environment

We obtained geographical information defining existing marine protected areas (MPAs, including marine parks; shown in blue) from protectedplanet.net (accessed 10 June 2021) (*33*) and exclusive economic zones (EEZs; shown in grey) from marineregions.org/ (accessed 28 June 2021) (*34*).

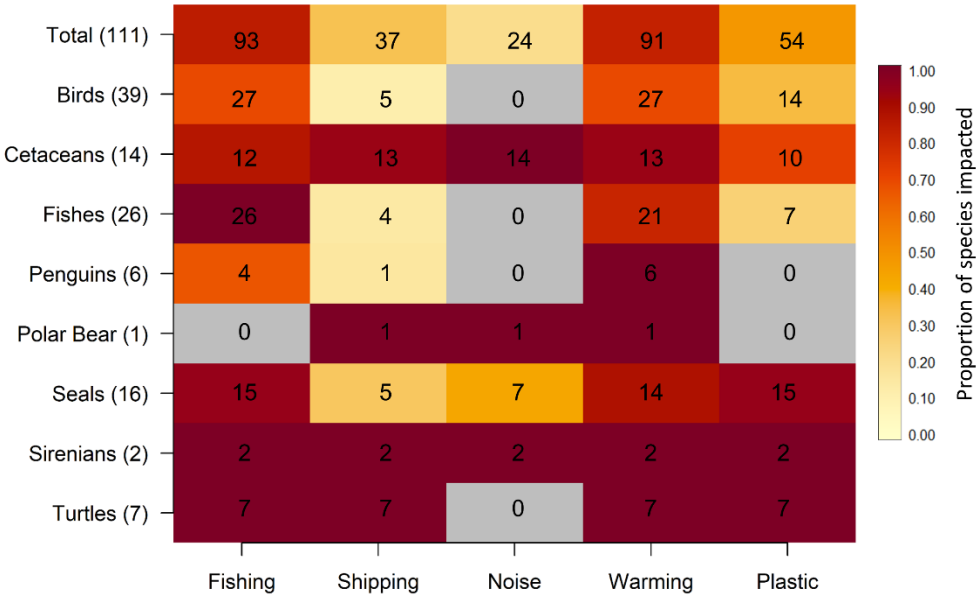

Fig. S4. Number of species affected by each anthropogenic threat considered

Summaries of the number of species known to be impacted by each threat considered in our analyses based on the listed threats and sub-threats on the IUCN Threats Classification Scheme v3.3(*50*) as detailed in table S4. Figure shows commercial fishing and climate change (represented as SST anomaly) has having impacts on the highest number of species analysed in this study, and with fixed gear and longlines fishing gears listed for most species. All sea turtles, sirenians and polar bears are affected by most of the threats. A large number of birds, cetaceans and fishes are impacted by fishing and SST anomaly, with higher number of birds and fish species being impacted by plastic, and higher number of cetacean species being the most impacted by shipping and noise. Species considered in each taxon group include flying birds (listed as birds), cetaceans (mostly whales but also dolphins), fishes (mostly sharks), penguins, polar bears (*Ursus maritimus*), seals, sirenians (i.e., dugongs and manatees), and turtles.

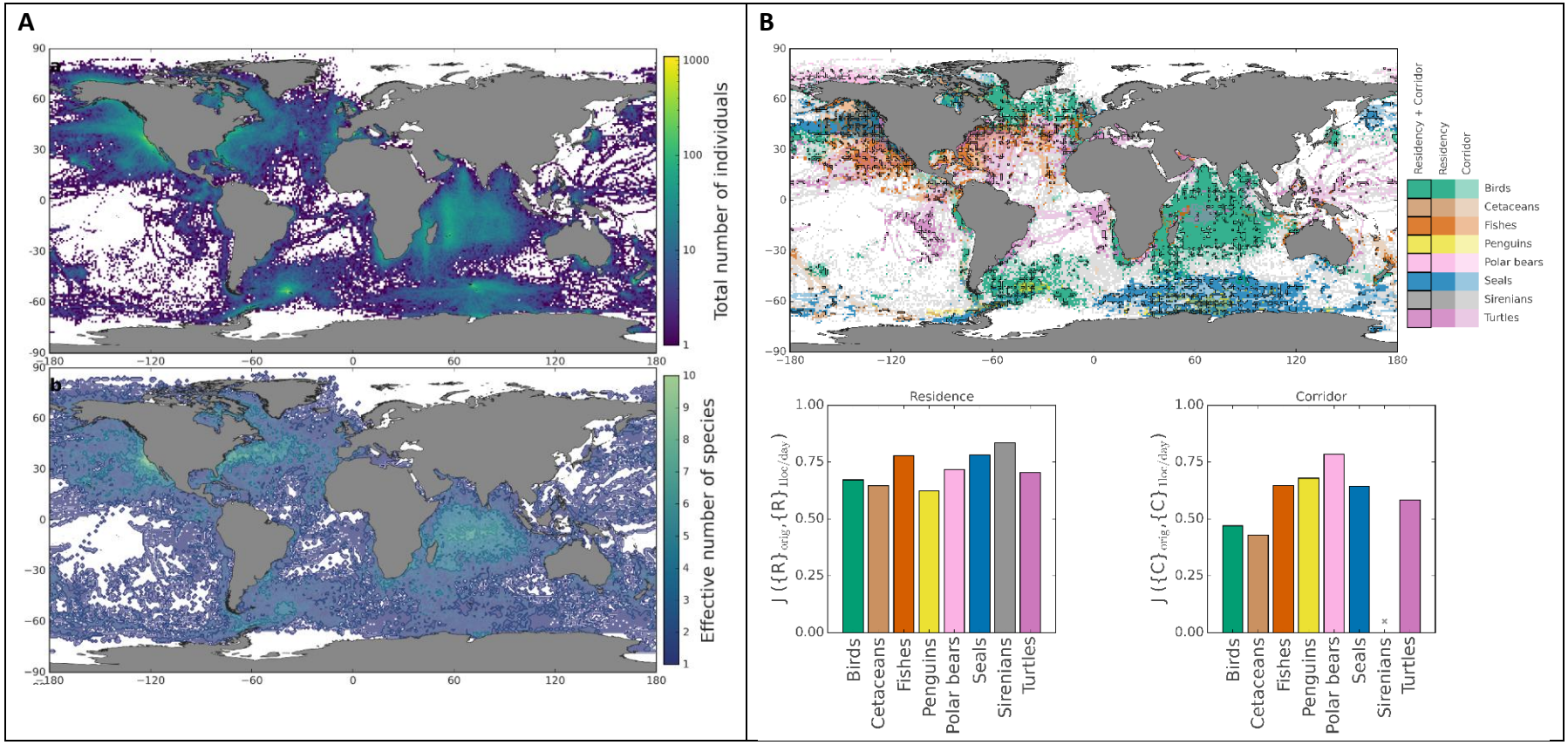

3381 **Fig. S5. Assessment of behaviours detected when using only one position per day for each individual**

3382 Results for the final tracking dataset when considering only one position per day per individual across all taxa. All maps show similar
3383 spatial patterns to those obtained for the complete dataset (as shown in Fig. 1 and Fig. S2). A) Top: Total number of individuals for
3384 which we have tracking data in each grid-cell; Bottom: effective number of species obtained per grid-cell. B) Top: Identified
3385 migratory and residence areas when using only one position per day per individual across all taxa (greyed grid-cells indicate that no
3386 key movement behaviour was identified); Bottom: Results obtained when using the Jaccard Index to compare the results obtained here
3387 with those obtained from the original dataset. Species considered in each taxon group include flying birds (listed as birds), cetaceans
3388 (mostly whales but also dolphins), fishes (mostly sharks), penguins, polar bears (*Ursus maritimus*), seals, sirenians (i.e., dugongs and
3389 manatees), and turtles.

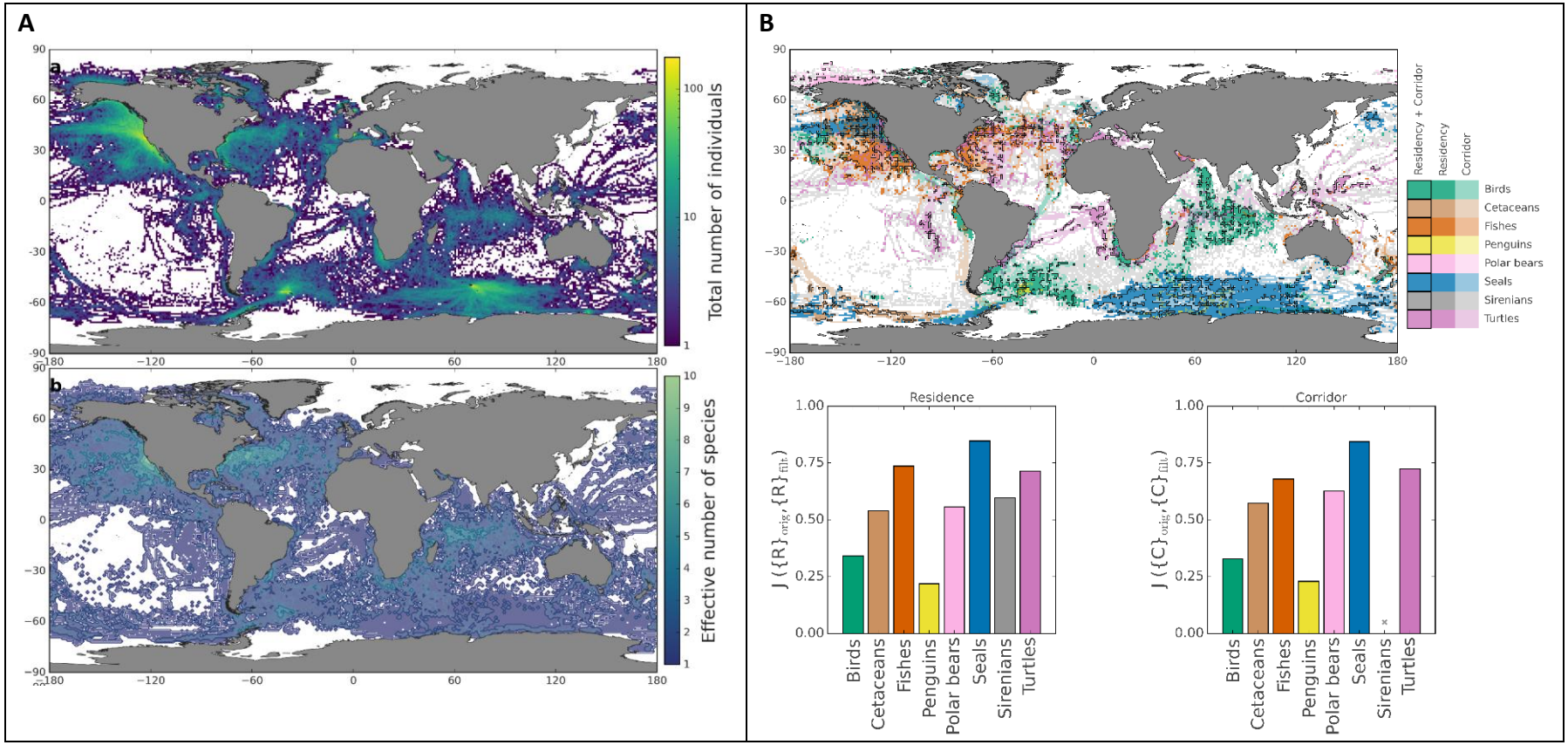

Fig. S6. Assessment of behaviours detected when removing the tagging location bias

Results for the final tracking dataset after removing the tagging location bias. All maps show similar spatial patterns to those obtained for the complete dataset (as shown in Fig. 1 and fig. S2). A) Top: total number of individuals for which we have tracking data in each grid-cell; Bottom: effective number of species obtained per grid-cell. B) Top: Identified migratory and residence areas when removing all locations around the tagging location for all individuals across all taxa (greyed grid-cells indicate that no key movement behaviour was identified); Bottom: Results obtained when using the Jaccard Index to compare the results obtained here with those obtained from the original dataset. Species considered in each taxon group include flying birds (listed as birds), cetaceans (mostly whales but also dolphins), fishes (mostly sharks), penguins, polar bears (*Ursus maritimus*), seals, sirenians (i.e., dugongs and manatees), and turtles.

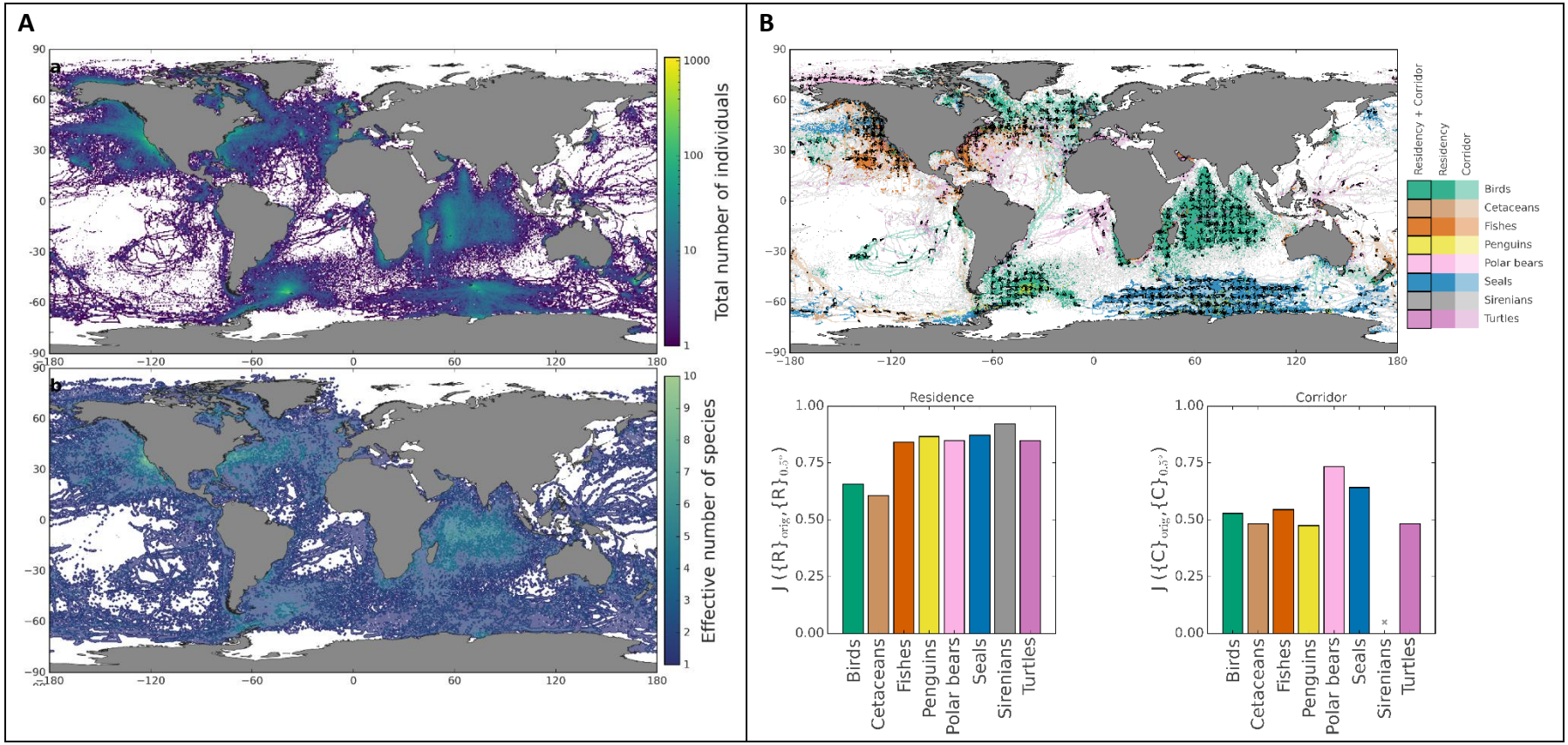

Fig. S7. Assessment of behaviours detected when changing resolution to 0.5°

Results for the final tracking dataset when considering a spatial resolution of 0.5° All maps show similar spatial patterns to those obtained for the complete dataset (as shown in Fig. 1 and fig. S2). A) Top: total number of individuals for which we have tracking data in each grid-cell; Bottom: effective number of species obtained per grid-cell. B) Top: Identified migratory and residence areas when halving the spatial resolution (greyed grid-cells indicate that no key movement behaviour was identified); Bottom: Results obtained when using the Jaccard Index to compare the results obtained here with those obtained from the original dataset. Species considered in each taxon group include flying birds (listed as birds), cetaceans (mostly whales but also dolphins), fishes (mostly sharks), penguins, polar bears (*Ursus maritimus*), seals, sirenians (i.e., dugongs and manatees), and turtles.

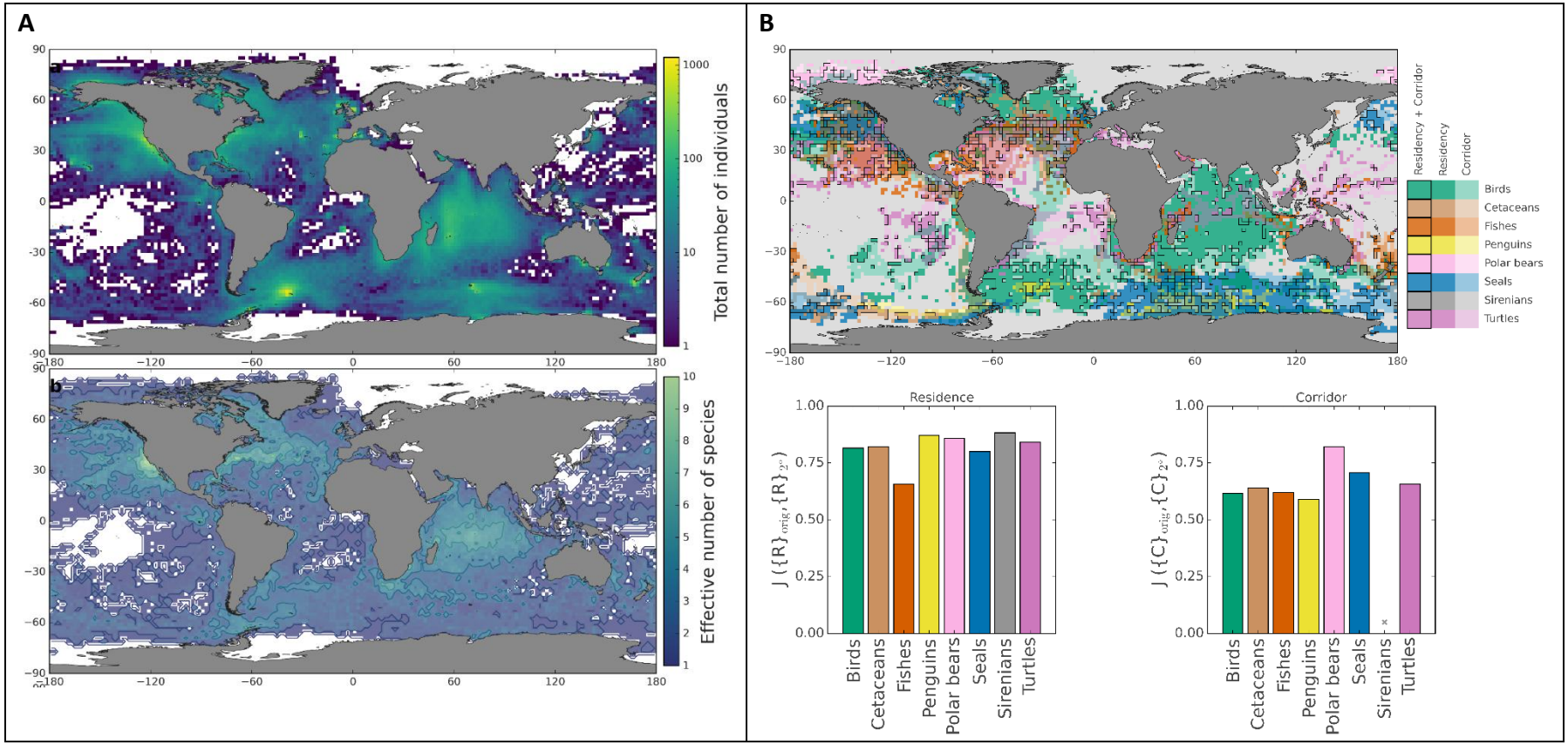

Fig. S8. Assessment of ecological meaningful behaviour when changing resolution to 2°

Results for the final tracking dataset when considering a spatial resolution of 2°. All maps show similar spatial patterns to those obtained for the complete dataset (as shown in Fig. 1 and fig. S2). A) Top: total number of individuals for which we have tracking data in each grid-cell; Bottom: effective number of species obtained per grid-cell. B) Top: Identified migratory and residence areas when doubling the spatial resolution (greyed grid-cells indicate that no key movement behaviour was identified); Bottom: Results obtained when using the Jaccard Index to compare the results obtained here with those obtained from the original dataset. Species considered in each taxon group include flying birds (listed as birds), cetaceans (mostly whales but also dolphins), fishes (mostly sharks), penguins, polar bears (*Ursus maritimus*), seals, sirenians (i.e., dugongs and manatees), and turtles.

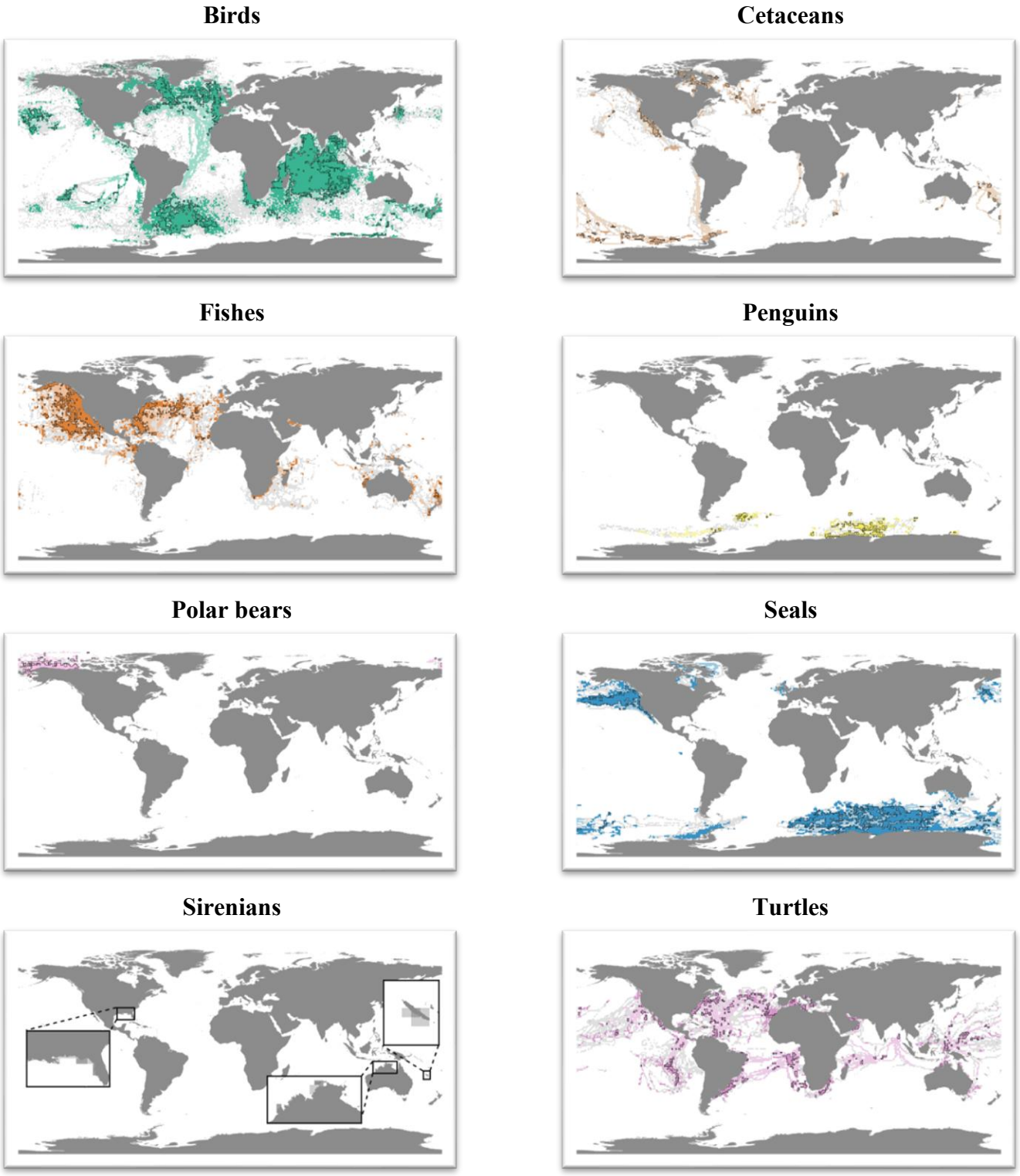

Fig. S9. Detected important migratory corridors and residence areas found by taxa

Spatial representation of migratory corridors and residence areas by taxa detected based on our analyses of coherence and z-scores (Methods). Results include the migratory corridors shown with faded colours for each taxon, which were obtained after detection of the time window that

resulted in the maximum number of 1° grid-cells showing coherent direction of movement within each month for each taxon (fig. S12), and after detection of hotspots of coherence clusters using on a Lorenz curve approach (fig. S13). Residence areas, indicated by grid-cells shown in stronger colours, were obtained based on z-scores of one standard deviation below the average displacement for each taxon. Where both migratory corridors and residence areas were found, grid cells include a black outline. Grey indicates grid-cells where no specific behaviour was identified. White areas depict regions without tracking data. Species considered in each taxon group include flying birds (listed as birds), cetaceans (mostly whales but also dolphins), fishes (mostly sharks), penguins, polar bears (*Ursus maritimus*), seals, sirenians (i.e., dugongs and manatees), and turtles.

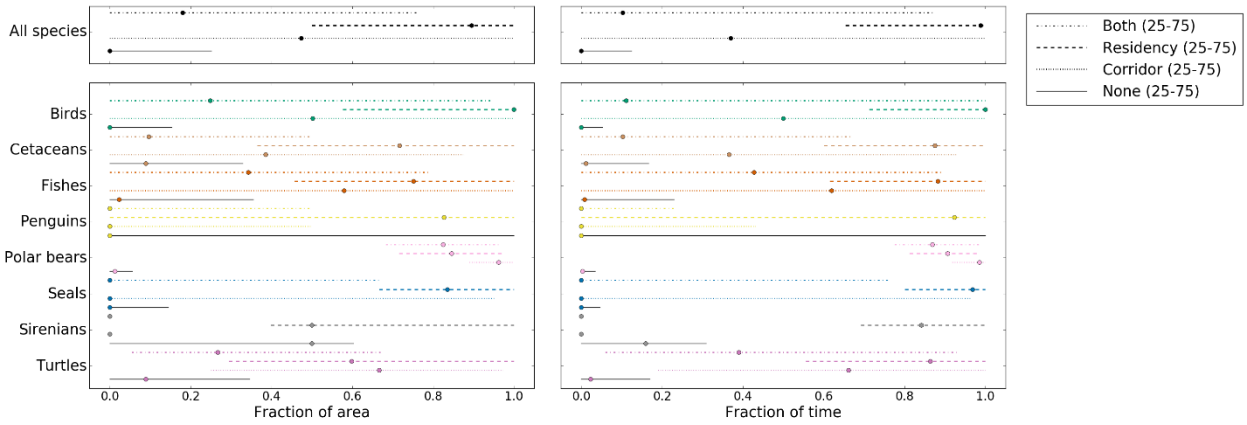

Fig. S10. Statistics of the space and time used for different behaviours per taxa

Fractions of space use (left panel) and time spent (right panel) in different behaviours calculated for each individual to show the distribution of the results obtained per taxon. Shown are the median values (percentile 50, dots) connecting the percentiles 25 and 75 obtained across individuals within each taxa. These values represent the most likely values on any sample of tracked individuals (with other values obtained outside the interval between percentiles 25 and 75). Species considered in each taxon group include flying birds (listed as birds), cetaceans (mostly whales but also dolphins), fishes (mostly sharks), penguins, polar bears (*Ursus maritimus*), seals, sirenians (i.e., dugongs and manatees), and turtles.

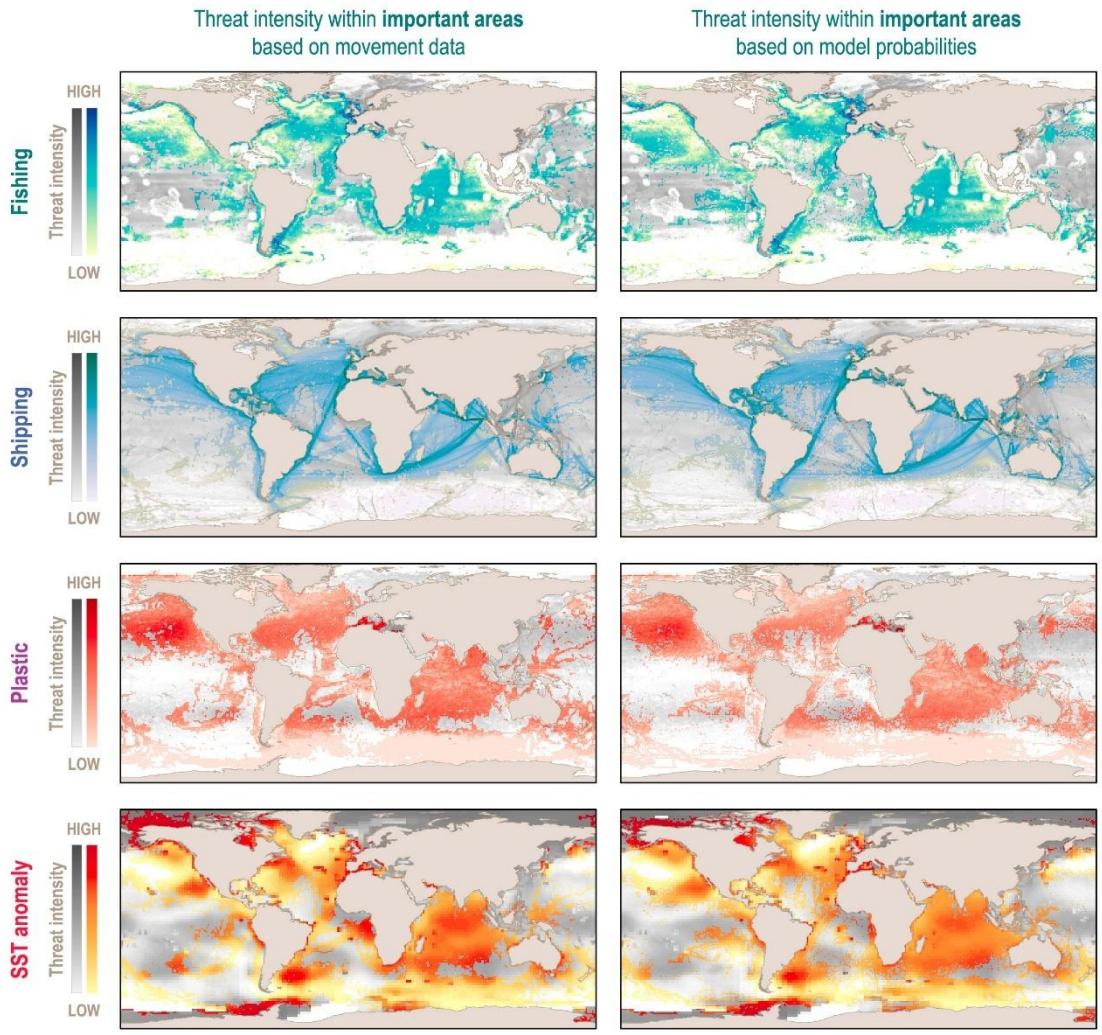

Fig. S11. Global footprint of anthropogenic threats and intensity within important areas for marine megafauna (IMMegAs)

The global footprint of anthropogenic threats is displayed as global averages per threat. Threat intensity outside the important marine megafauna areas identified in this study (left: based on the movement data, and right: based on model predictions) is indicated by the grey colour bar, and by the coloured bars per threat within important areas. Threats depicted include, from top to bottom: fishing intensity, shipping density, plastic density, and warming (according to anomalies to sea surface temperature; SST).

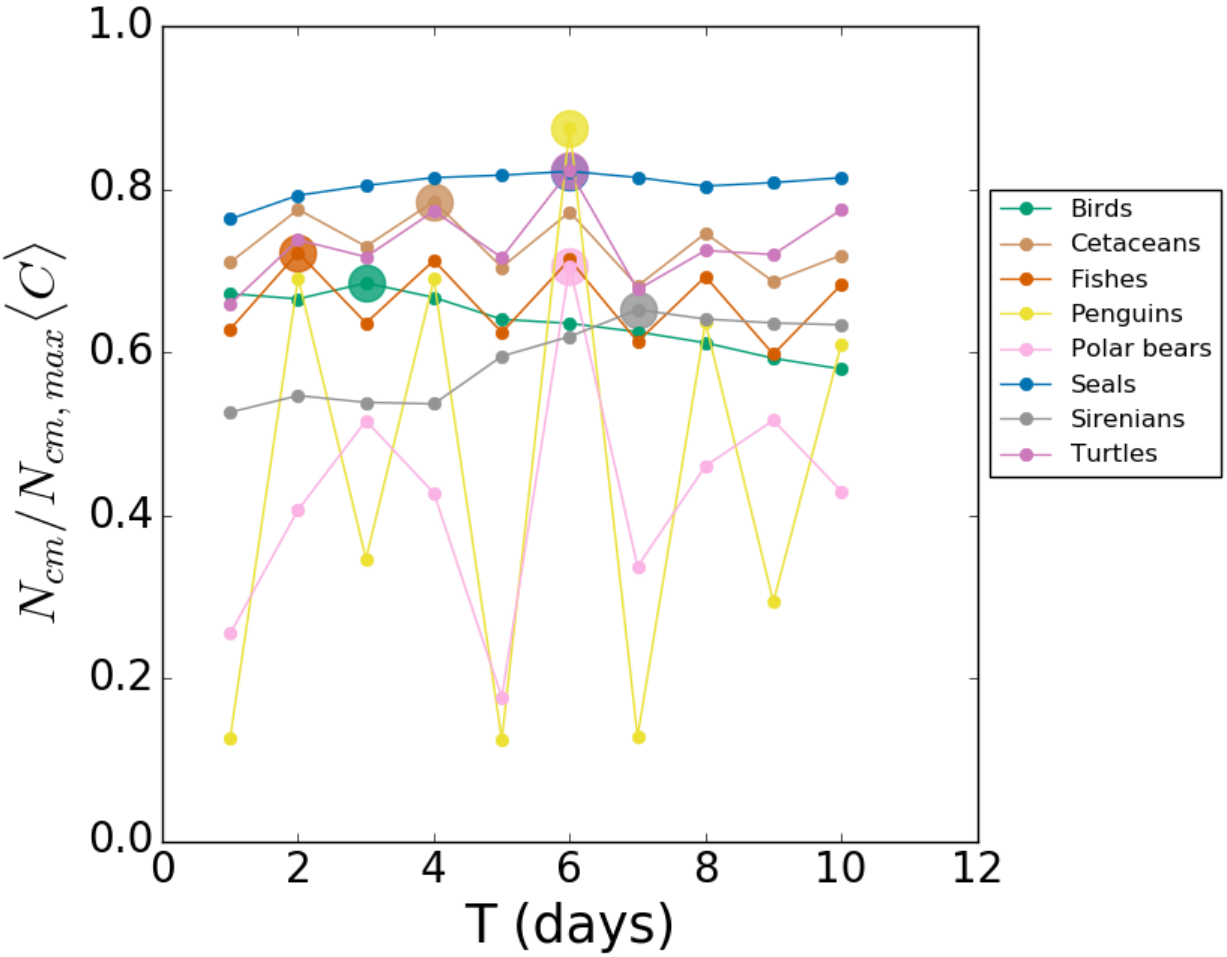

Fig. S12. Average monthly coherence results at multiple time windows for all taxa

Our analyses for detection of key movement behaviours indicated by migratory or residency-like behaviours showed that the maximum number of 1° grid-cells with coherent movement was obtained for time windows (Tw) < 10 days for all taxa considered: 2 days for fish, 3 days for birds, 4 days for cetaceans, 6 days for penguins, polar bears, seals, and turtles, and 7 days for sirenians. Circles indicate the time at which coherence was highest for each taxon. Species considered in each taxon group include flying birds (listed as birds), cetaceans (mostly whales but also dolphins), fishes (mostly sharks), penguins, polar bears (*Ursus maritimus*), seals, sirenians (i.e., dugongs and manatees), and turtles.

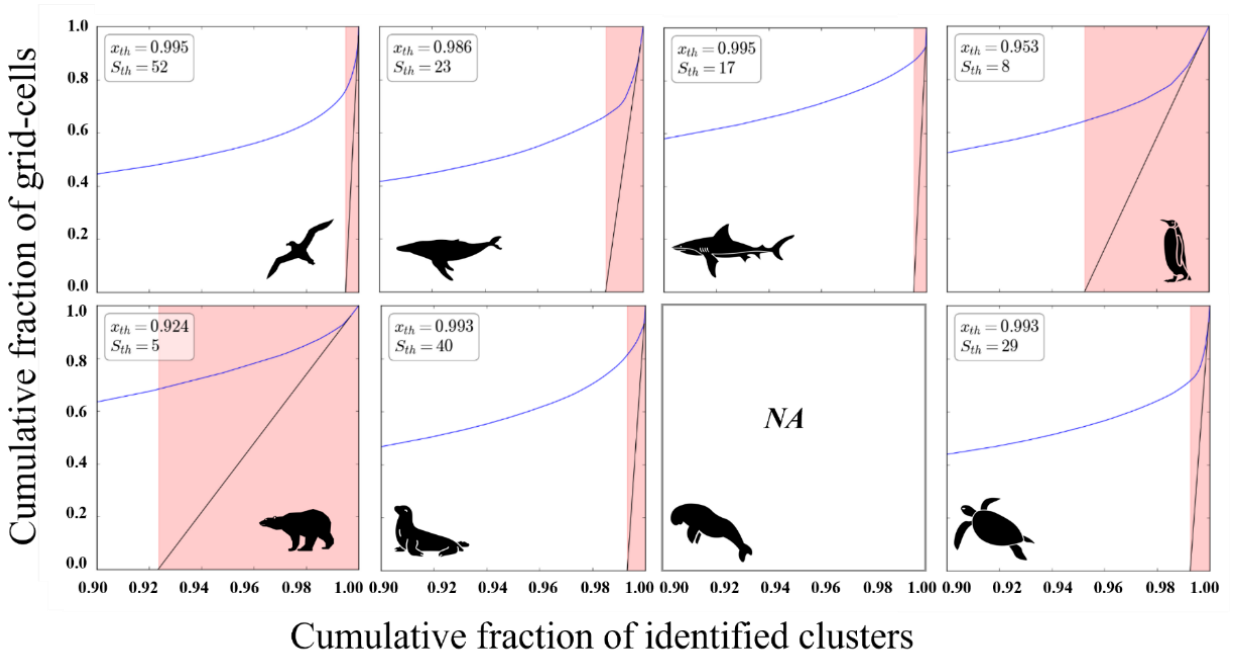

Fig. S13. Detection of cluster hotspots of coherence with the Lorenz curve

Plots show the results obtained per taxon, when considering multiple temporal scales of 1, 2, 3, 4, 5, 6, and 12 months to identify hotspots of clusters of grid-cells with coherent movement (i.e., grid-cells for which the cosine of the angle between their average directions is > 0.8) that resulted in the global migratory corridors shown in Figure 3 (also shown per taxon in Fig. S9). The threshold for minimum cluster size defining a migratory corridor at each temporal scale for each taxon was identified with a Lorenz curve (parameter free approach; *121*). For example, for birds, the hotspots for minimum cluster size were detected at the top 0.5% of the cumulative distribution (i.e., for x_{th} = 0.995), indicating the minimum cluster size to identify a migratory corridor was 52 connected grid-cells. Migratory corridors were therefore, defined at minimum cluster sizes (S_{th}) of 52 grid-cells for birds, 23 for cetaceans, 17 for fishes, 8 for penguins, 5 for polar bears, 40 for seals, and 29 grid-cells for turtles. No hotspots of clusters of grid-cells with coherent movement were detected for sirenians, likely due to lack of data. Species considered in each taxon group include flying birds (listed as birds), cetaceans (mostly whales but also dolphins), fishes (mostly sharks), penguins, polar bears (*Ursus maritimus*), seals, sirenians (i.e., dugongs and manatees), and turtles.

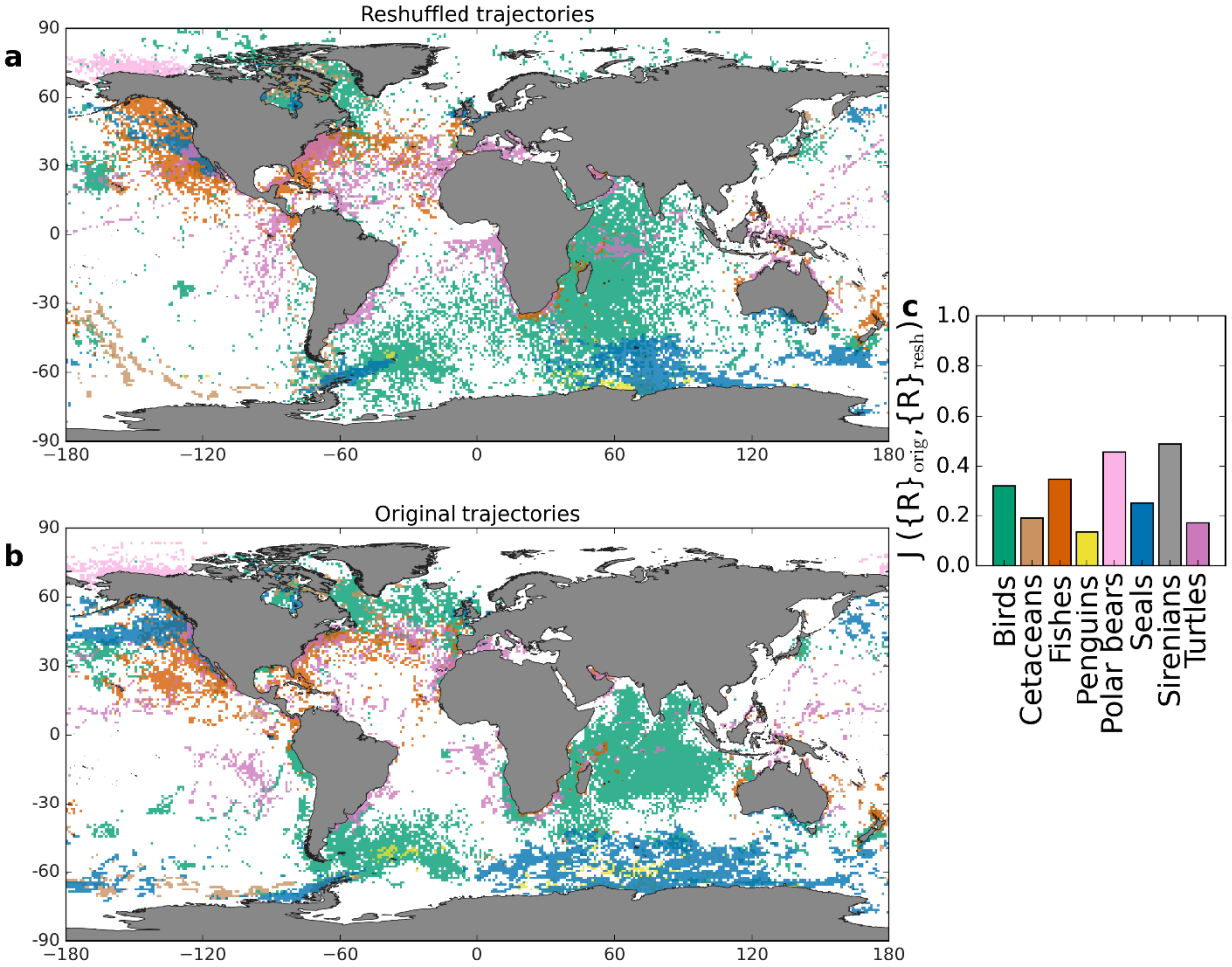

Fig. S14. Comparison of detected residency areas across taxa after randomising tracks

Maps show the grid-cells identified as residency areas for each taxon after (a) and before (b) one example of randomised tracks (see Materials and Methods) to demonstrate animals are selectively using space. Patterns shown on the bottom map follow those identified in the original dataset and displayed in Fig. 2. (c) shows the Jaccard index (i.e., area of overlap divided by area of union) obtained for each taxon. The low values for the index across taxa confirm the independence of the results before and after randomising the dataset. Colours refer to birds (light green), cetaceans (dark yellow), fishes (red), penguins (dark green), polar bears (orange), seals (blue), sirenians (purple), and turtles (pink). Species considered in each taxon group include flying birds (listed as birds), cetaceans (mostly whales but also dolphins), fishes (mostly sharks), penguins, polar bears (*Ursus maritimus*), seals, sirenians (i.e., dugongs and manatees), and turtles.

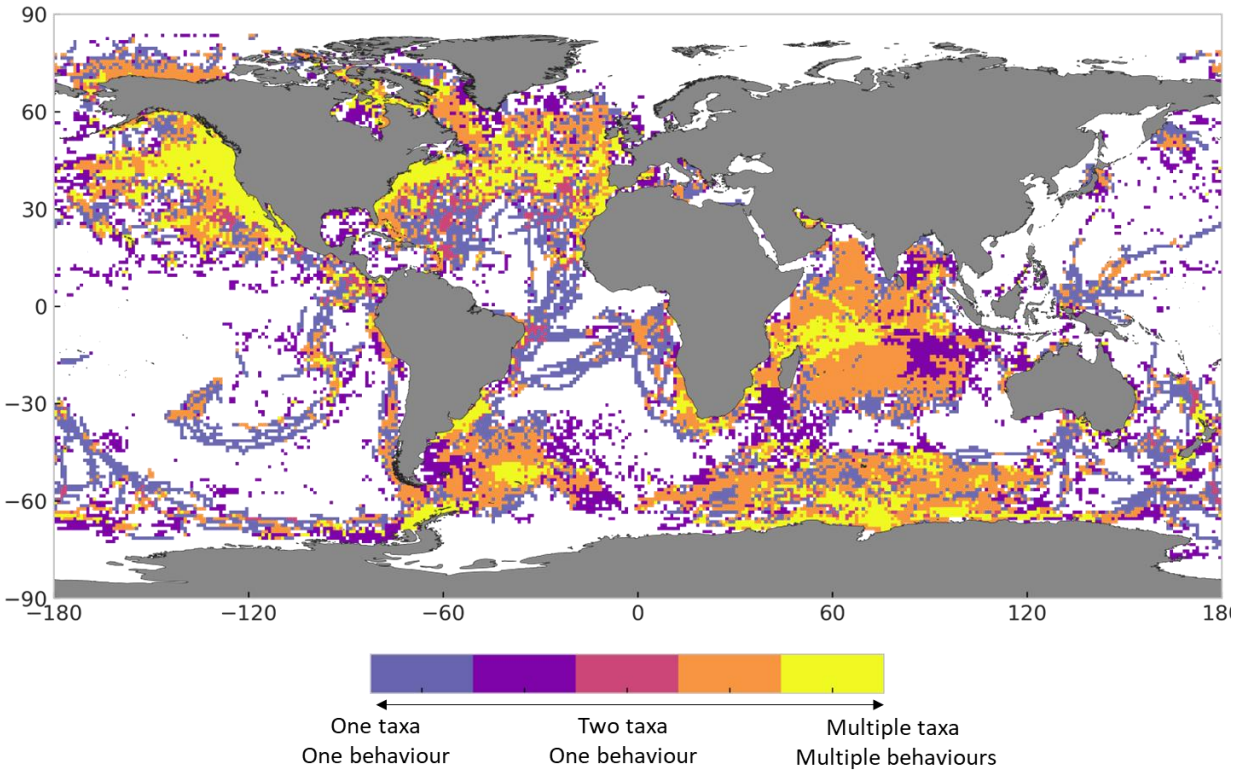

Fig. S15. Depiction of scores computed as part of the optimisation algorithm to select priority areas for global protection of marine megafauna

Areas used by multiple taxa (noting that each taxa group includes multiple marine megafauna species, table S1) are indicated with warmer colours (i.e., in purple, orange and red according to an increase in taxa and behaviours observed).

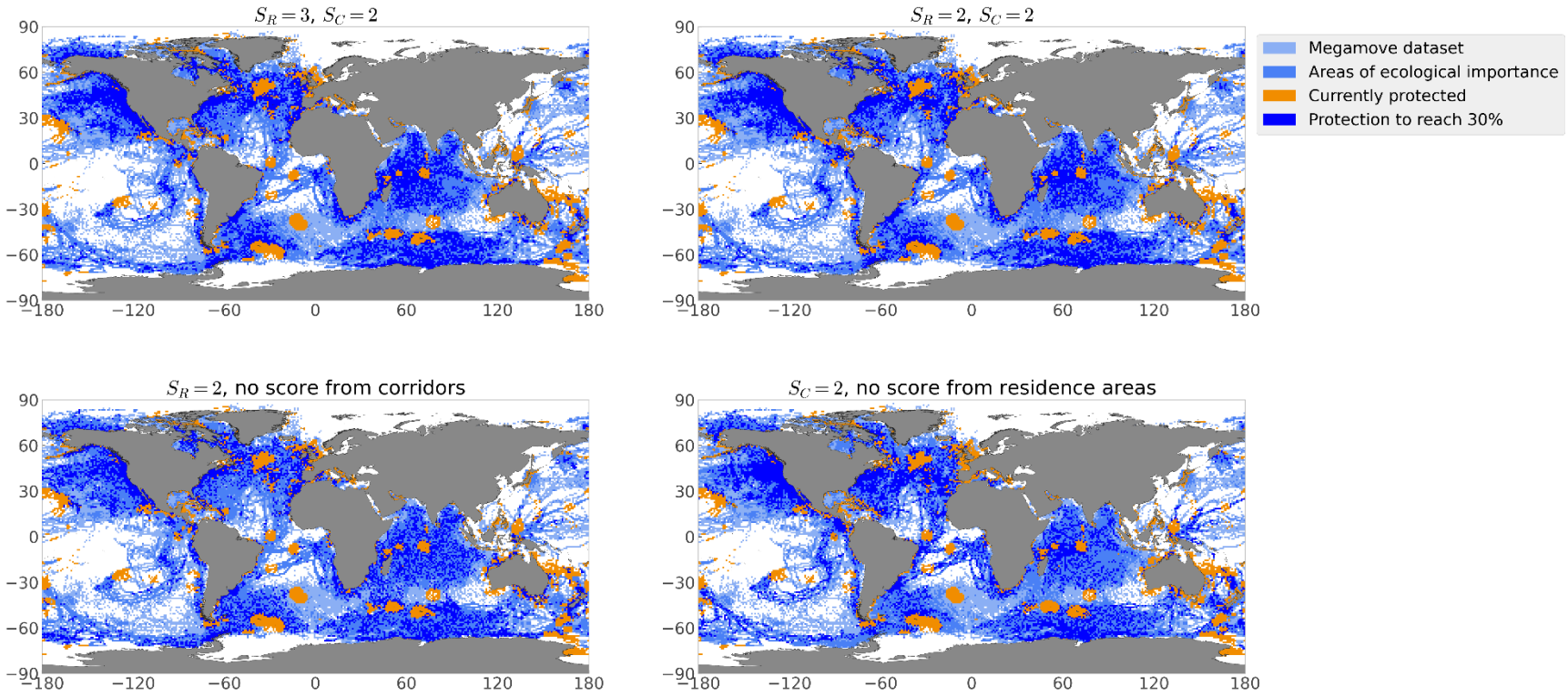

Fig S16. Sensitivity analyses on the priority areas selected by our optimisation algorithm

Results obtained when the scores for migratory corridors (S_C) and for residences (S_R) used to run the optimization algorithm were changed: (Top left) S_R=*3* and S_C=*2* as used throughout the manuscript, (Top rigth) S_R=*2* and S_C=*2*, (Bottom left) S_R=*2* with no score for corridors, and (Bottom right) S_C=*2* with no score for residence areas (and showing the most different results as expected).

Birds

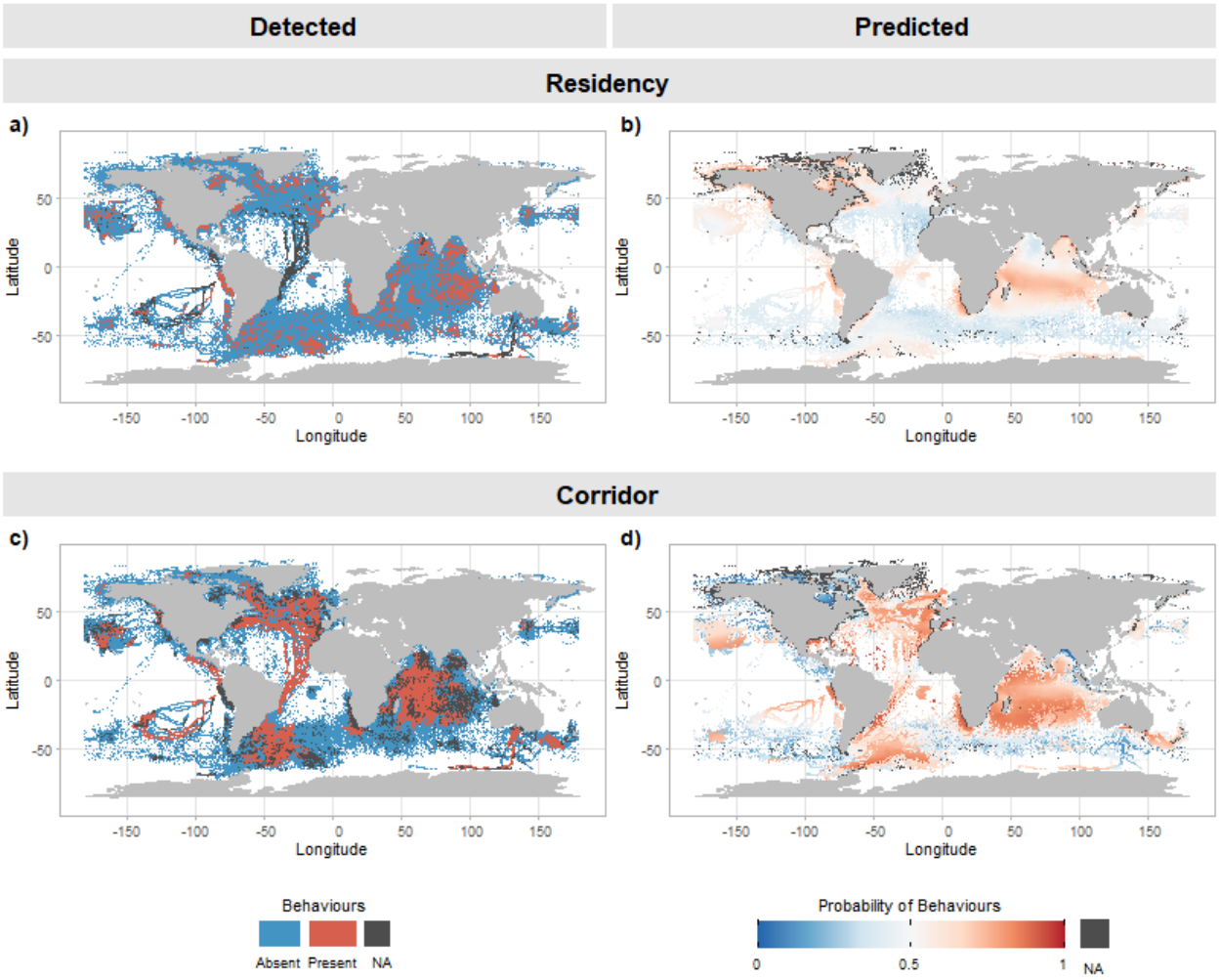
Detected
Predicted
Residency
a)
b)
Corridor
c)
d)
Latitude
Longitude
50
0
-50
-150
-100
-50
0
50
100
150
Behaviours
Absent
Present
NA
Probability of Behaviours
0
0.5
1
NA

3508 **Cetaceans**

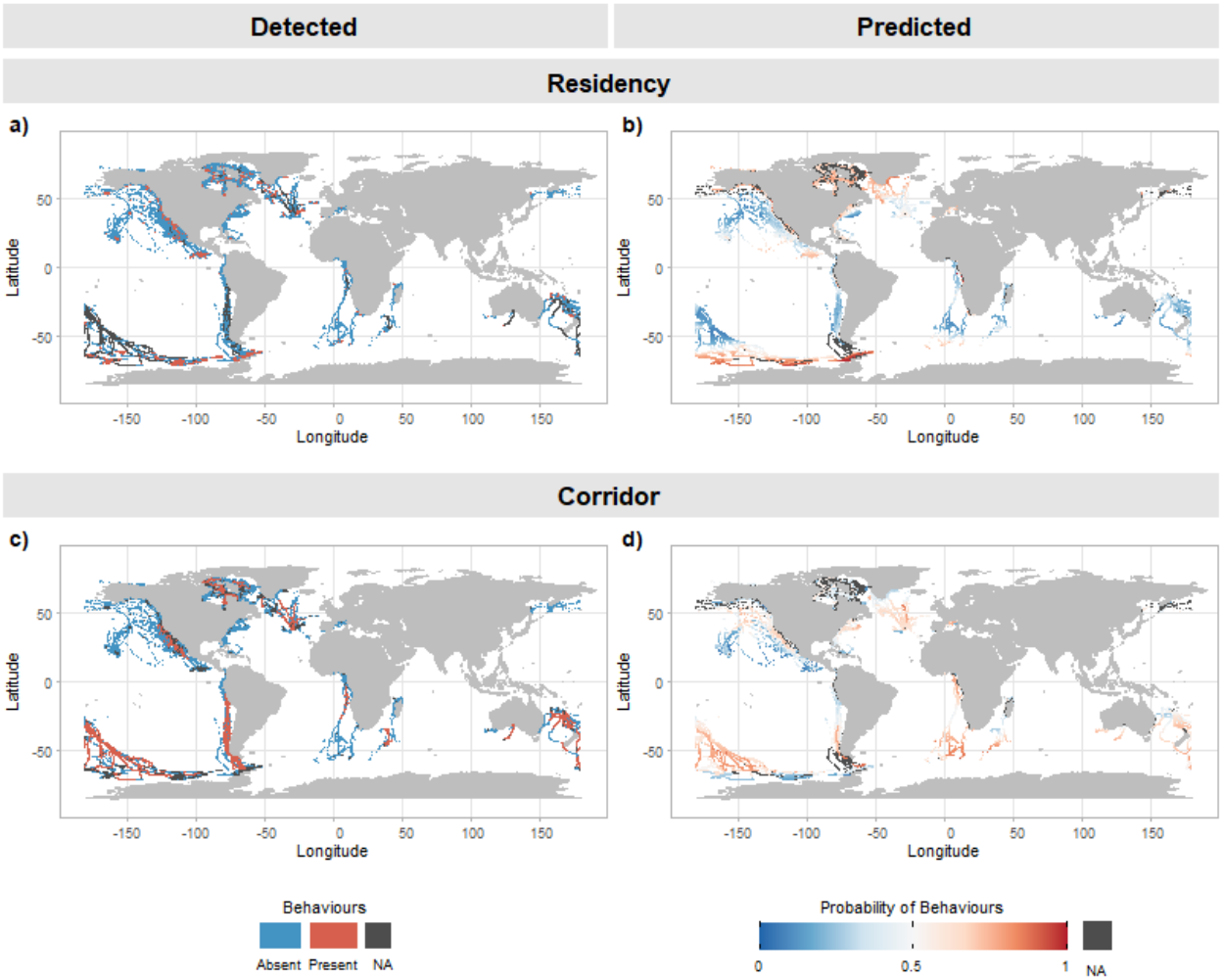

3509

Fishes

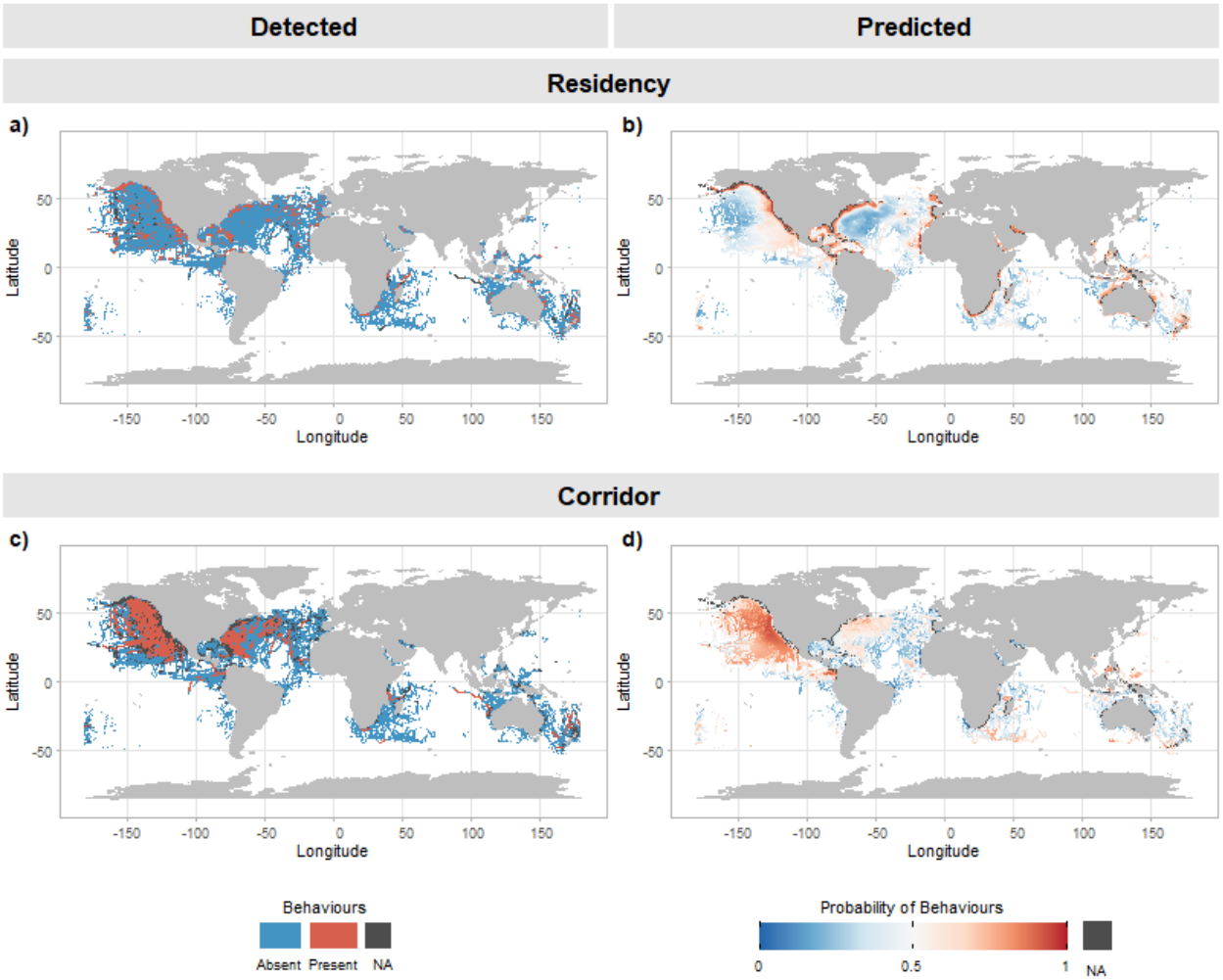
Detected
Predicted
Residency
a)
b)
Corridor
c)
d)
Latitude
Longitude
50
0
-50
-150
-100
-50
0
50
100
150
Behaviours
Absent
Present
NA
Probability of Behaviours
0
0.5
1
NA

Penguins

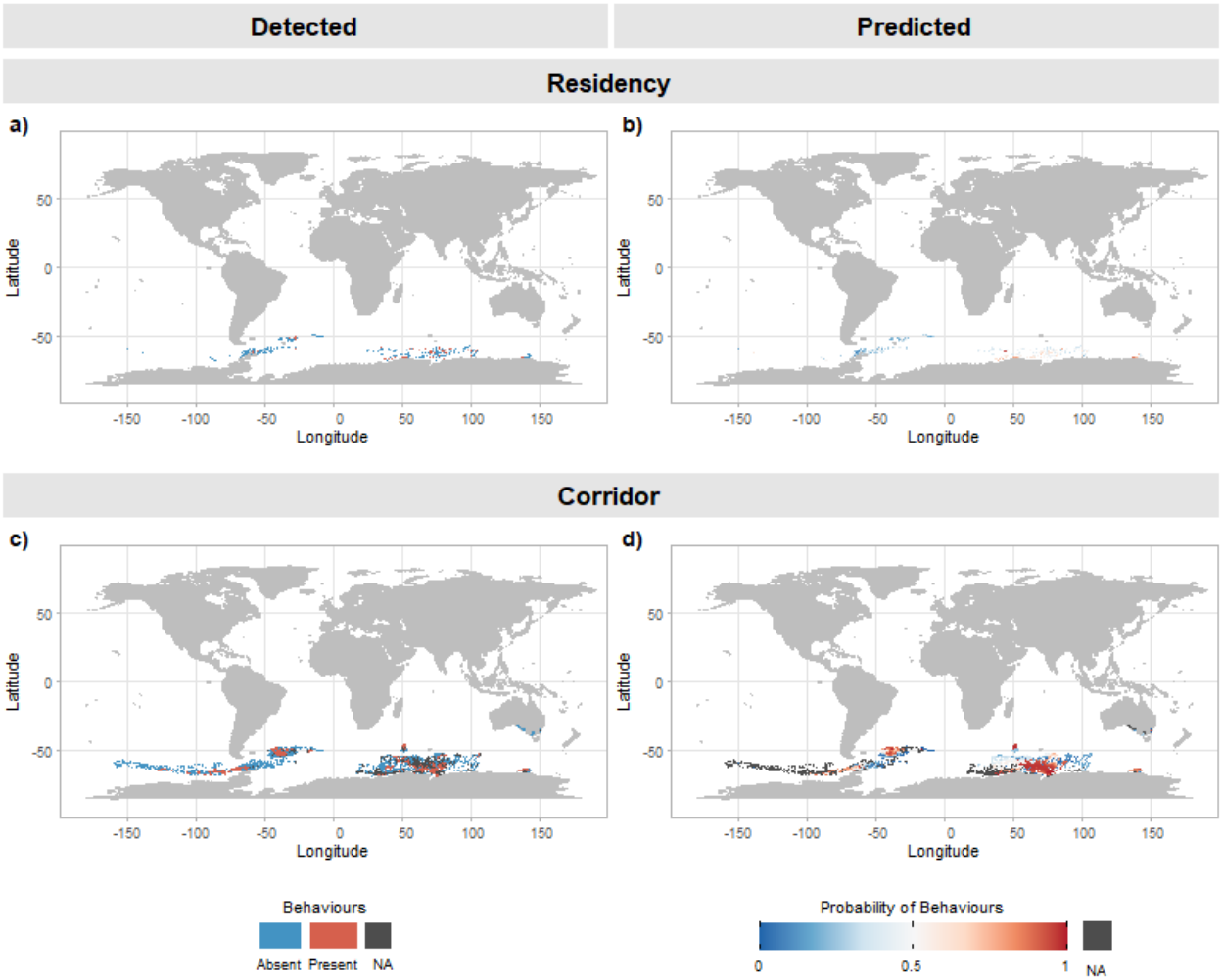
Detected
Predicted
Residency
a)
b)
Corridor
c)
d)
Latitude
Longitude
50
0
-50
-150
-100
-50
0
50
100
150
Behaviours
Absent
Present
NA
Probability of Behaviours
0
0.5
1
NA

Polar bear

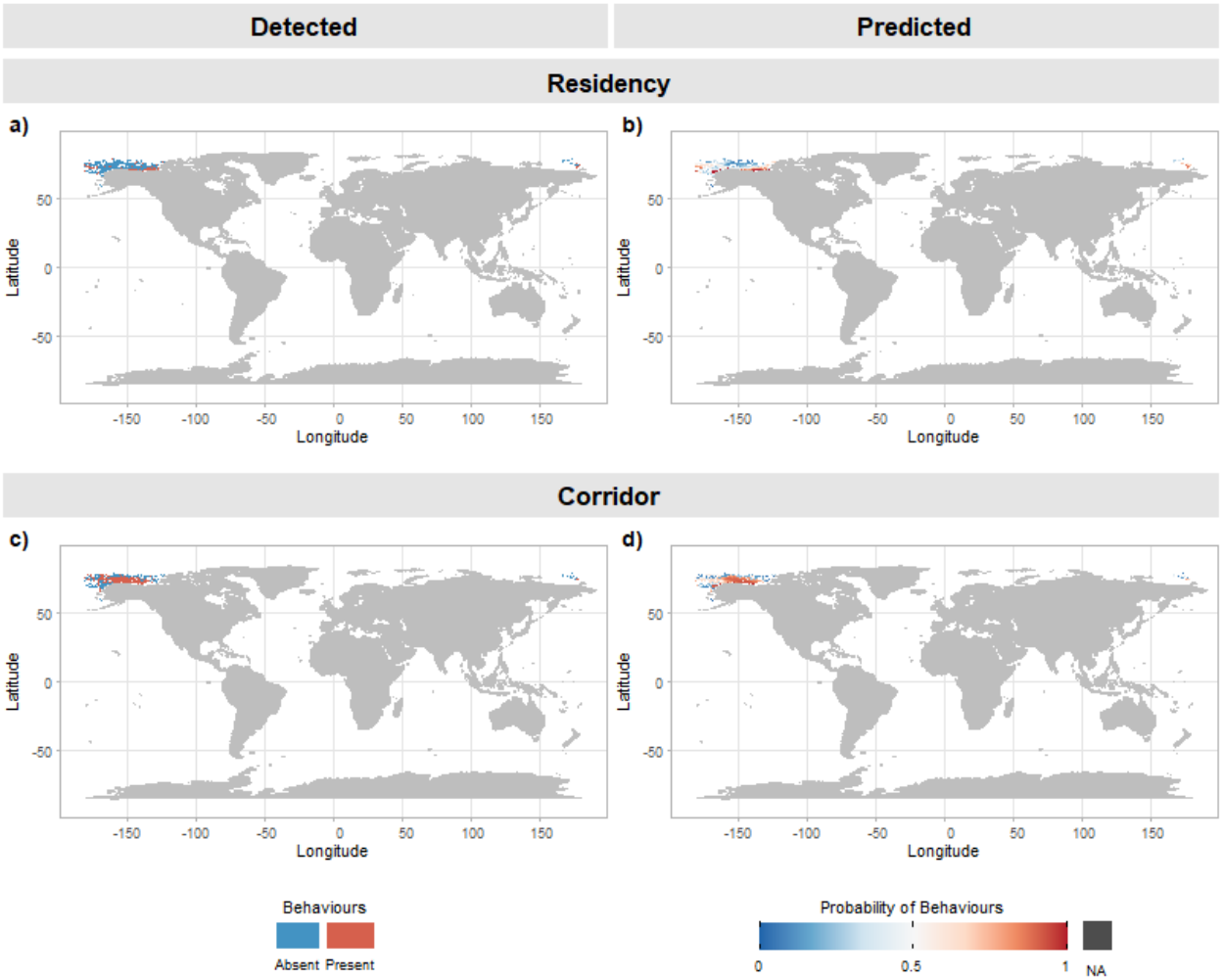
Detected
Predicted
Residency
a)
b)
Corridor
c)
d)
Latitude
Longitude
50
0
-50
-150
-100
-50
0
50
100
150
Behaviours
Absent
Present
Probability of Behaviours
0
0.5
1
NA

Seals

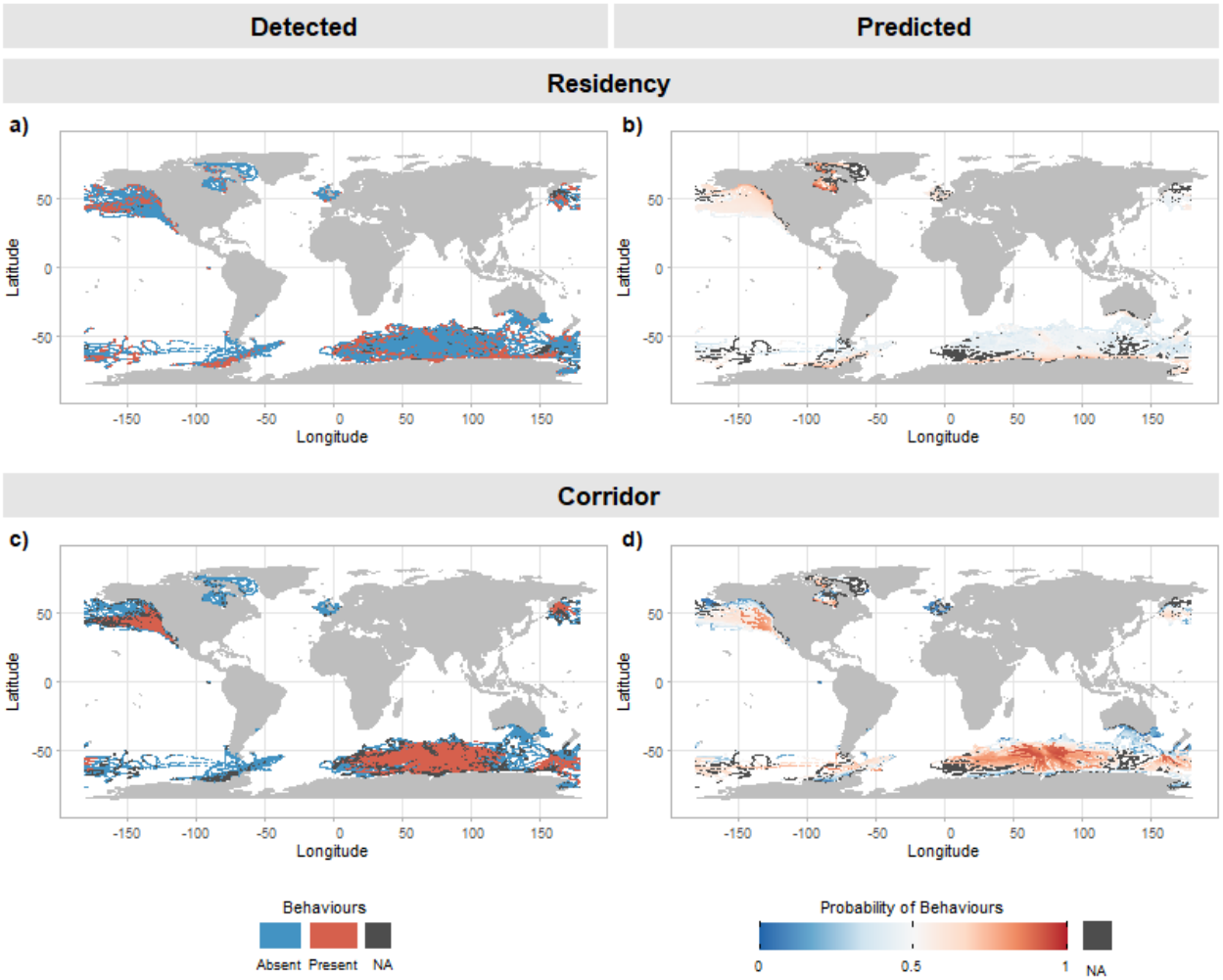
Detected
Predicted
Residency
a)
b)
Corridor
c)
d)
Latitude
Longitude
50
0
-50
-150
-100
-50
0
50
100
150
Behaviours
Absent
Present
NA
Probability of Behaviours
0
0.5
1
NA

Turtles

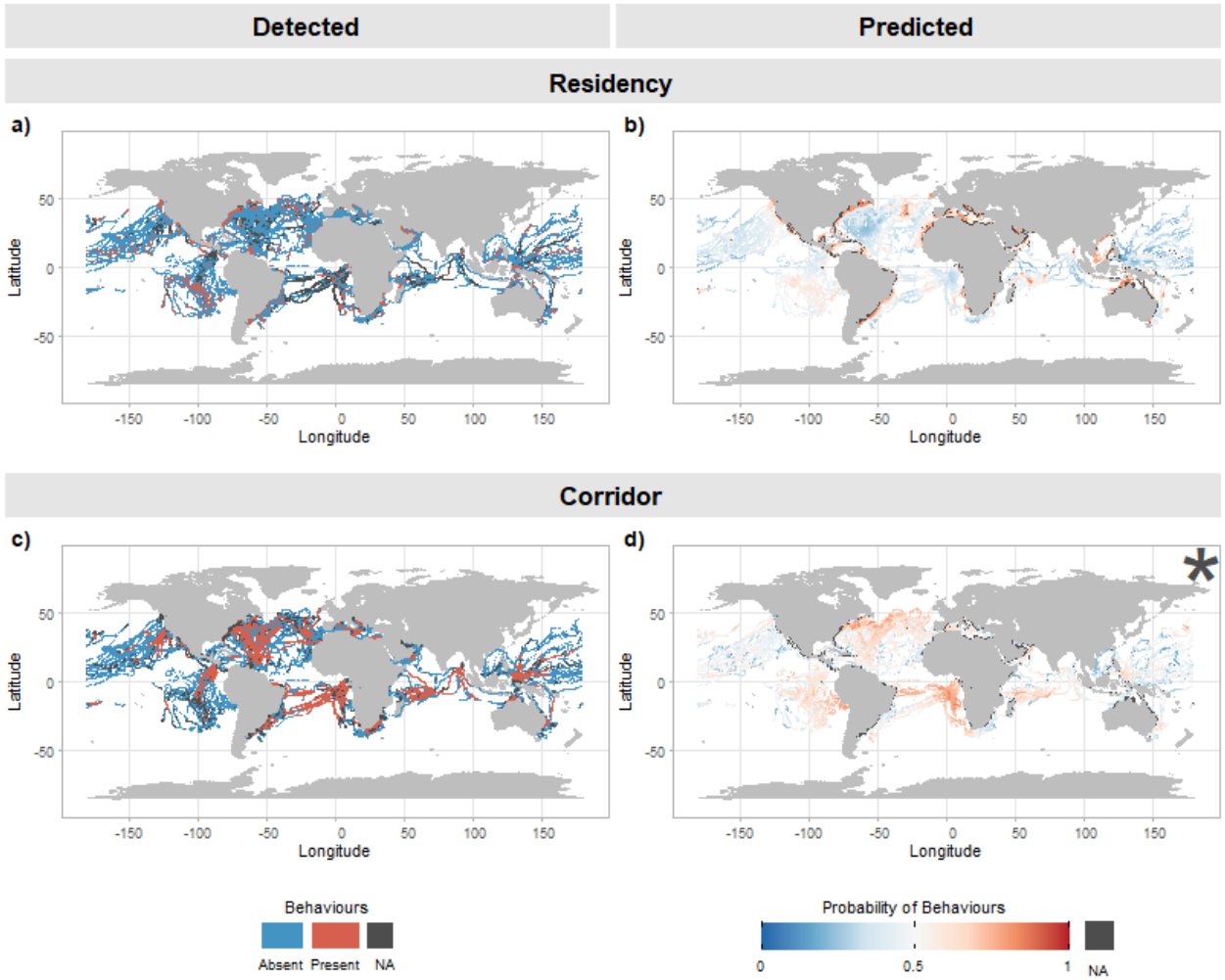

Fig S17. Comparison of detected and predicted areas used for important marine megafauna behaviours

Shown are the maps we detected by our direct analyses of the tracking data (left) and those based on predicted probabilities of behaviours occurring (right) for residency (top) and migratory behaviours (bottom) for each taxon. Asterisks are included in the predicted maps for seal residences and turtle corridors because the models leading to these predictions results in a $K<0.2$ and predictions were therefore, not considered when merging important marine megafauna areas across all taxa based on modelled probabilities. Species considered in each taxon group include flying birds (listed as birds), cetaceans (mostly whales but also dolphins), fishes (mostly sharks), penguins, polar bears (*Ursus maritimus*), seals, sirenians (i.e., dugongs and manatees), and turtles.