

RESEARCH ARTICLE

Ferritin, blood urea nitrogen, and high chest CT score determines ICU admission in COVID-19 positive UAE patients: A single center retrospective study

Riyad Bendardaf^{1,2}*, Poorna Manasa Bhamidimarri^{2,3}, Zainab Al-Abadla⁴, Dima Zein⁵, Noura Alkhalaf⁶, Ramy Refaat Georgy⁷, Feda Al Ali⁵, Alaa Elkhider⁵, Sadeq Qadri⁵, Rifat Hamoudi^{2,8}*, Salah Abusnana^{2,4}

1 Department of Oncology, University Hospital Sharjah, Sharjah, United Arab Emirates, **2** Clinical Sciences Department, College of Medicine, University of Sharjah, Sharjah, United Arab Emirates, **3** Sharjah Research Academy, Sharjah, United Arab Emirates, **4** Department of Diabetes and Endocrinology, University Hospital Sharjah, Sharjah, United Arab Emirates, **5** Department of Internal Medicine, University Hospital Sharjah, Sharjah, United Arab Emirates, **6** Department of Medical Laboratory, University Hospital Sharjah, Sharjah, United Arab Emirates, **7** Department of Medical Diagnostic Imaging, University Hospital Sharjah, Sharjah, United Arab Emirates, **8** Division of Surgery and Interventional Science, University College London, United Kingdom

* These authors contributed equally to this work.

* Riyad.Bendardaf@uhs.ae (RB); rhamoudi@sharjah.ac.ae (RH)



OPEN ACCESS

Citation: Bendardaf R, Bhamidimarri PM, Al-Abadla Z, Zein D, Alkhalaf N, Georgy RR, et al. (2022) Ferritin, blood urea nitrogen, and high chest CT score determines ICU admission in COVID-19 positive UAE patients: A single center retrospective study. *PLoS ONE* 17(7): e0269185. <https://doi.org/10.1371/journal.pone.0269185>

Editor: Alexandra Lucas, Arizona State University Biodesign Institute, UNITED STATES

Received: September 13, 2021

Accepted: May 17, 2022

Published: July 19, 2022

Peer Review History: PLOS recognizes the benefits of transparency in the peer review process; therefore, we enable the publication of all of the content of peer review and author responses alongside final, published articles. The editorial history of this article is available here: <https://doi.org/10.1371/journal.pone.0269185>

Copyright: © 2022 Bendardaf et al. This is an open access article distributed under the terms of the [Creative Commons Attribution License](https://creativecommons.org/licenses/by/4.0/), which permits unrestricted use, distribution, and reproduction in any medium, provided the original author and source are credited.

Data Availability Statement: All relevant data are within the paper and its [Supporting information](#) files.

Abstract

Coronavirus Disease (COVID-19) was declared a pandemic by WHO in March 2020. Since then, additional novel coronavirus variants have emerged challenging the current healthcare system worldwide. There is an increased need for hospital care, especially intensive care unit (ICU), for the patients severely affected by the disease. Most of the studies analyzed COVID-19 infected patients in the hospitals and established the positive correlation between clinical parameters such as high levels of D-dimer, C-reactive protein, and ferritin to the severity of infection. However, little is known about the course of the ICU admission. The retrospective study carried out at University Hospital Sharjah, UAE presented here reports an integrated analysis of the biochemical and radiological factors among the newly admitted COVID-19 patients to decide on their ICU admission. The descriptive statistical analysis revealed that patients with clinical presentations such as acute respiratory distress syndrome (ARDS) ($p < 0.0001$) at the time of admission needed intensive care. The ROC plot indicated that radiological factors including high chest CT scores ($> \text{CO-RADS } 4$) in combination with biochemical parameters such as higher levels of blood urea nitrogen ($> 6.7 \text{ mg/dL}$; 66% sensitivity and 75.8% specificity) and ferritin ($> 290 \text{ } \mu\text{g/mL}$, 71.4% sensitivity and 77.8% specificity) may predict ICU admission with 94.2% accuracy among COVID-19 patients. Collectively, these findings would benefit the hospitals to predict the ICU admission amongst COVID-19 infected patients.

Funding: The current study was funded by University of Sharjah (Grant codes: CoV19-0308, CoV19-03010; Sharjah, UAE); Sharjah Research Academy (Grant No: MED001); University of Sharjah (Grant No: 1901090254). The funders had no role in study design, data collection and analysis, decision to publish, or preparation of the manuscript.

Competing interests: The authors have declared that no competing interests exist.

1. Introduction

Coronavirus disease (COVID-19), caused by novel coronavirus (CoV) was first identified at Wuhan, China in December 2019 [1]. This new pathogen causes respiratory complications and proved to be contagious with its fast spread to more than 219 countries worldwide. World Health Organization (WHO) declared COVID-19 as a global pandemic in March 2020 [2]. Since its outbreak, CoV has infected more than 124 million people and caused nearly three million deaths worldwide as of March 2021 (<https://www.worldometers.info/coronavirus/>). Although the death rate is under control, the emergence of the new variants of the virus and the anticipated second and third waves of infection has raised concerns in the clinical community to prepare the hospital facilities [3–5].

In United Arab Emirates (UAE), the first COVID-19 case was reported in January 2020 [6] and the current number of infected cases reached to 440,000 with approximately 1500 deaths reported till date. The containment of the spread was effective in this region, however, as a part of the second wave of COVID-19 infection there is an increase in the number of deaths reported in the last five months. In the current scenario where, new variants spread across countries worldwide, there is a need to identify key factors to effectively and expeditiously control the spread of COVID-19 infection. The current challenges to combat the pandemic includes: identification of infected patients in the initial stages, to predict the level of severity of COVID-19 infection, and provide the correct clinical management guidelines to the hospitals [7].

Studies performed initially in China and in the early affected countries have described the important clinical and biochemical characteristics in COVID-19 infected patients [8–11]. These studies analyzed the demographic and clinical data of the patients and informed the increased risk of death among aged males. Comorbidities such as diabetes and hypertension were predicted as risk factors for severe infection [12, 13]. Biochemical factors such as higher levels of d-dimer, c-reactive protein, and ferritin were reported to be indicators of COVID-19 infection [14, 15]. Pulmonary and extrapulmonary inflammation were associated with severe COVID-19 infections which led to multi-organ dysfunction and eventually death [16]. Symptoms such as respiratory failure, acute cardiac injury, and ARDS were considered as critical factors to predict the risk of death in severe COVID-19 infected patients [17, 18].

In UAE, studies were conducted that could establish a similar profile of biomarkers as reported worldwide [19]. Few case-control studies were performed concentrating on a particular clinical condition like diabetes, cardiovascular disease, and neurological disorders [6, 20]. Very limited studies were performed on the ICU-admitted COVID-19 patients. The studies available so far only analyzed a focused cohort based on a pre-existing condition or a biochemical parameter [12, 21]. To the best of our knowledge, this is the first study to investigate the association of radiological findings with biochemical characteristics that demarcate ICU admitted COVID-19 infected patients.

The present report is a retrospective study of the COVID-19 infected patients admitted during the early period of the pandemic from February to August 2020 in the University Hospital Sharjah, UAE.

2. Methods

2.1. Patient recruitment and ethics

This study is a retrospective, observational analysis to define the biochemical, radiological, and clinical characteristics of the COVID-19 positive patients admitted at University Hospital Sharjah, Sharjah, UAE between February to August 2020. In total 106 patients were considered

for the study. Of which 40 patients recovered without the need of ICU admission and 66 patients were admitted to ICU.

Ethical approval was obtained for the study from University Hospital Sharjah with reference number UHS-HERC- 037–21062020. Patient information was anonymized and the data required for the study was collected. In accordance with institutional ethical considerations, informed consent from the patients was not required for this study.

2.2. Data collection

The demographic data (gender, age, Body Mass Index) along with routine blood profile tests were collected from the medical records. The clinical features recorded include comorbidities as hypertension, diabetes, cardiovascular, cerebrovascular, chronic kidney disease and others; symptoms like fever, cough, fatigue, myalgia, dyspnea, chest tightness, Pharyngalgia, diarrhea, nausea, vomiting, abdominal pain, headache and disordered consciousness; clinical complications include acute respiratory distress syndrome (ARDS), Type1 respiratory failure, sepsis, acidosis, alkalosis, acute kidney injury, hyperkalemia, SARS, CRS and acute liver injury; laboratory profiles like Hemoglobin, Platelet count, WBC count, Neutrophil, Lymphocyte Count, Monocyte Count, alanine aminotransferase, albumin, alkaline phosphatase, aspartate aminotransferase, total bilirubin, Potassium, Sodium, blood urea nitrogen, creatinine, lactate dehydrogenase, Hypersensitive cardiac troponin, Prothrombin time, International Normalized Ratio (INR), activated partial thromboplastin time, D-dimer, procalcitonin, CRP, ferritin, pH, pCO₂, pO₂, bicarbonate and base excess of blood.

2.3. Computed Tomography (CT) and CO-RADS (COVID-19 Reporting and Data System)

The images were obtained from High-Resolution CT (HRCT) imaging of the chest and scored by a radiologist for COVID-19 Reporting and Data System (CO-RADS) classification at University Hospital Sharjah, Sharjah, UAE. The representative images were provided in [Fig 1](#) and [Table 1](#) informs the scoring based on CT image. Higher the score the more is the positive outcome of COVID-19 disease, which also correlates with the severity.

2.4. Statistical analysis

Descriptive statistics were carried out to characterize the cohort. The differential analysis between the non-ICU and ICU admitted cases was performed using the Chi-square test for categorical variables and Student's t-test for continuous variables. P-value < 0.05 was considered as significant. All statistical analysis was carried out using SPSS software (version 23). A receiver operating characteristic curve (ROC) was plotted to test the association between biochemical and radiological findings from the study that could predict ICU admission. Sensitivity and specificity for the cut-off values were analyzed from the plot and the accuracy was measured using the formula $[(\text{True Negative} + \text{True Positive}) / (\text{False Positive} + \text{True Positive} + \text{True Negative} + \text{False Negative})]$ and presented as a percentage.

3. Results

3.1. Demographic data and grouping into ICU and non-ICU

The demographic and basic clinical variables for all the patients were detailed in [Table 2](#). Among the 106 COVID-19 positive patients considered for the study, 40 cases recovered without the need to be admitted to ICU. Out of 66 cases admitted to ICU, around 31 (47%) cases died and only 35 (53%) survived even upon intensive care management. Among the 40

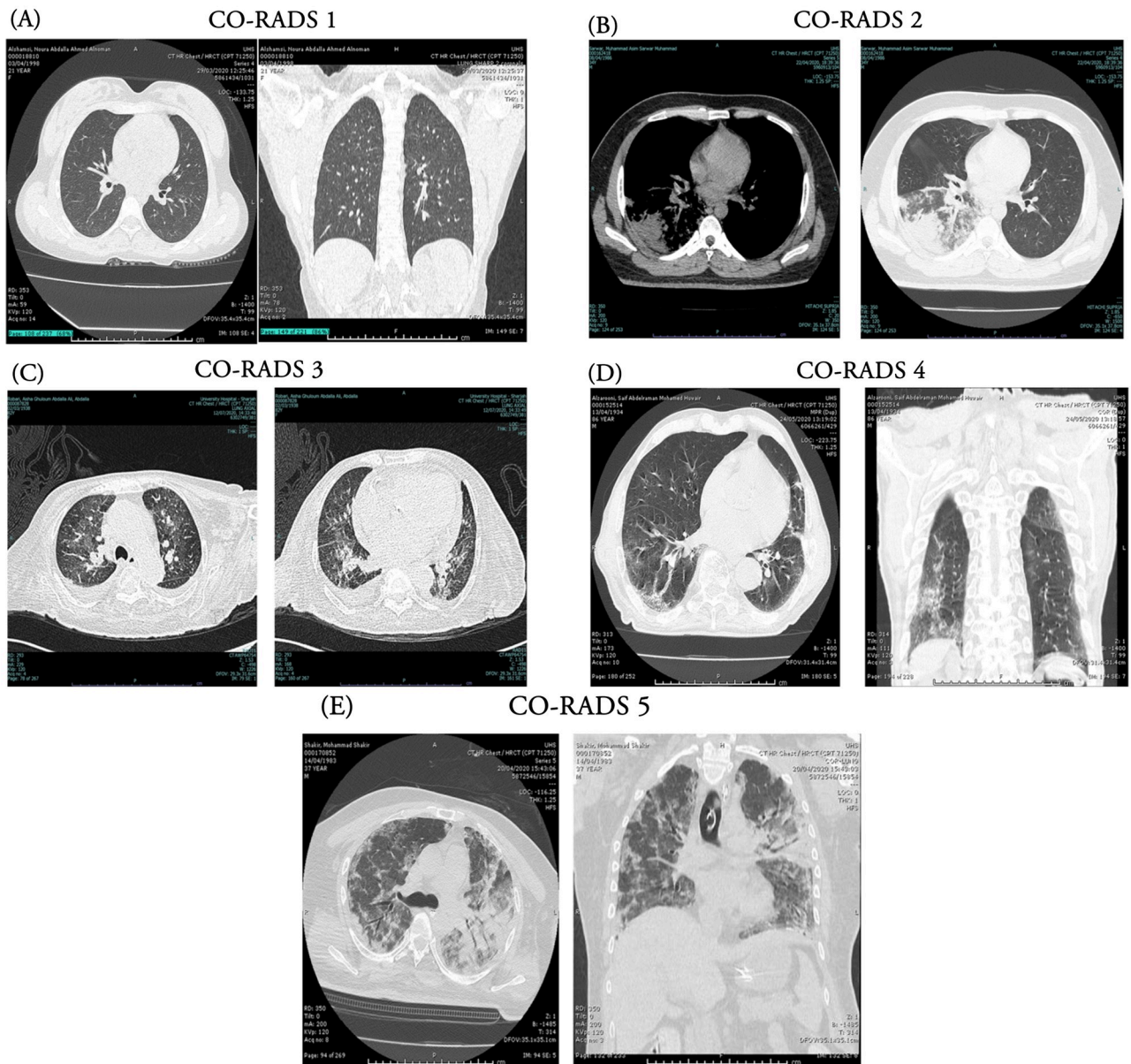

Fig 1. Computed Tomography (CT)-scan images showing the scoring for CO-RADS based on the opacity observed in lungs. (A) CO-RADS 1 (B) CO-RADS 2 (C) CO-RADS 3 (D) CO-RADS 4 (E) CO-RADS 5.

<https://doi.org/10.1371/journal.pone.0269185.g001>

Table 1. COVID-19 Reporting and Data System (CO-RADS) based demarcation among the COVID-19 positive patients.

CO-RADS score	Classification	non-ICU admitted N (%)	ICU admitted N (%)
CO-RADS 1	Low	5 (12.5)	0
CO-RADS 2	Intermediate	5 (12.5)	2 (3)
CO-RADS 3			
CO-RADS 4	High	22 (55)	61 (92.4)
CO-RADS 5			
	No data	8 (20)	3 (4.5)

<https://doi.org/10.1371/journal.pone.0269185.t001>

Table 2. Demographic characteristics of the COVID-19 positive patients demarcated into non-ICU and ICU admitted.

Variable	non-ICU admitted Total 40	ICU admitted Total 66
Gender; N (%)		
Male	15 (37.5)	11 (65)
Female	25 (62.5)	6 (35)
Age		
Average; mean \pm SD	55 \pm 20	63 \pm 15
Range; years	21–94	34–84
Discharge Outcome; N (%)		
Alive	40 (100%)	35 (53)
Deceased	0	31 (47)
BMI; mean \pm SD	27 \pm 5	27.6 \pm 5.7
Temperature; mean \pm SD	37.4 \pm 0.8	37.4 \pm 0.8
Heart Rate; mean \pm SD	89.8 \pm 18	91 \pm 16.5
Breaths per minute; mean \pm SD	19.1 \pm 2.6	20.4 \pm 2.9
Oxygen Saturation; mean \pm SD	95.4 \pm 3	89.6 \pm 6.9

<https://doi.org/10.1371/journal.pone.0269185.t002>

patients recovered, 15 (37.5%) are male and 25 (62.5%) are female whereas 56% of ICU admitted cases are male. The average age (mean \pm SD) among the non-ICU admitted is 55 \pm 20 years and in ICU admitted group is 63 \pm 15 years. Oxygen saturation dropped slightly in the case of ICU admitted patients. Only 11 (27.5%) among non-ICU and 6 (9%) among ICU admitted known to have a previous contact history with COVID patients.

3.2. Clinical characteristics and laboratory findings among the COVID-19 patients at the time of admission

3.2.1. Comorbidities. Data suggested that 12 (30%) in the non-ICU group and 12 (18.8%) in the ICU group reported no comorbid condition. Almost 50% of non-ICU cases and 67% of the ICU admitted patients reported a history of hypertension. Comorbidities like cardiovascular and cerebrovascular complications, Hyperlipidemia, and Dyslipidemia were reported by less than 30% of cases among both the groups. Of the severe patients admitted to ICU, 53% and 27% cases reported Diabetes and Chronic kidney disease respectively (S1 Table). Comorbidities that can demarcate non-ICU and ICU admitted groups were shown in Fig 2.

3.2.2. Clinical symptoms. All the clinical symptoms recorded for the COVID-19 patients admitted to the hospital were listed in Table 3. The most common symptoms in both the groups include fever and cough as reported by more than 60% patients in each group. Other common symptoms presented by less than 25% cases in both the groups include fatigue, myalgia, Pharyngalgia, abdominal pain, vomiting, diarrhea, and headache. Important symptoms like dyspnea, chest tightness, acute respiratory distress syndrome (ARDS), type 1 respiratory failure, alkalosis, and acute kidney injury were mostly reported in severe patients admitted to ICU.

3.2.3. Biochemical characteristics. Biochemical findings were sorted into subgroups like Blood Profile, Renal profile, Liver functionality, Inflammatory profile, Coagulation profile, Acid/base analysis, and others. All the values were presented as mean \pm SD in Table 4. Within the blood profile, there was no major difference in the non-severe and severe cases except for a decrease in hemoglobin levels and neutrophilia in ICU admitted cases. In the renal profile, blood urea nitrogen and creatinine levels were very high in severe cases.

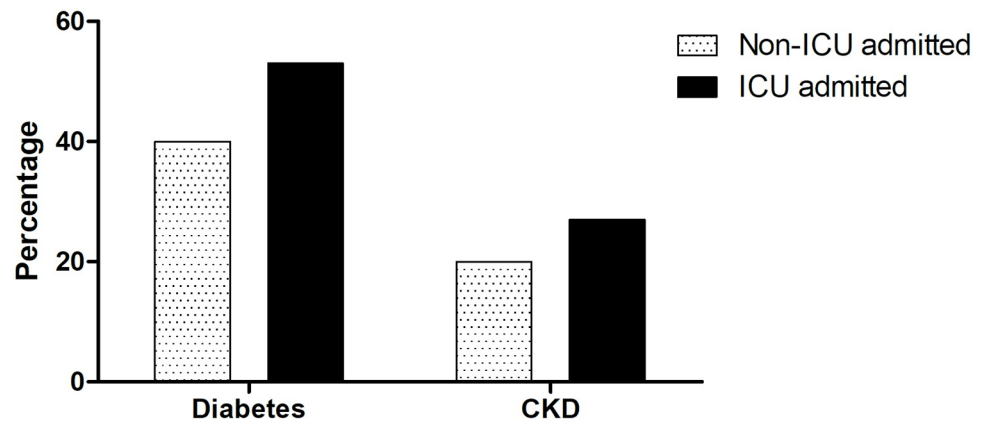

Fig 2. Bar graph representing the significant comorbidities among the COVID-19 positive patients admitted.

<https://doi.org/10.1371/journal.pone.0269185.g002>

The liver functionality test report distinctly differentiates the ICU admitted group with the albumin, bilirubin and alkaline phosphatase levels severely altered. The inflammatory profile proved to be the best indicator of the severity of the cases with the levels of c-reactive protein, procalcitonin, ferritin and Lactate dehydrogenase (LDH) shooting up in ICU admitted patients. Activated partial thromboplastin time delayed and the D-dimer levels were high in ICU admitted patients within the coagulation profile. The bicarbonate value in non-ICU cases was 18.9 ± 6.7 and in the ICU admitted cases was 25.2 ± 4.4 indicating alkalosis among ICU admitted patients. The important biochemical factors that are highly significant in distinguishing the ICU admitted cases from the non-ICU admitted patients were shown in Fig 3.

3.2.4. Radiological findings. Computed tomography (CT) of the chest was used to develop a COVID-19 Reporting and Data System (CO-RADS). CO-RADS with higher values 4 and 5 were prominently seen in ICU admitted cases (92.4%) than non-ICU admitted cases (55%) (Fig 4 and Table 1). Only 2 patients were diagnosed with the intermediate score in ICU admitted group.

3.3. Clinical management and treatment in ICU

In general, the guidelines provided by the Ministry of Health (MOH), UAE were followed to manage the COVID-19 patients. As per the guidelines, mild and asymptomatic cases were asked to isolate at home, and moderate to severe cases were admitted to the hospital in

Table 3. Symptoms upon admission among the COVID-19 positive patients demarcated into non-ICU and ICU admitted.

Symptoms	non-ICU admitted N (%)	ICU admitted N (%)	p value
Fever	29 (72.5)	55 (83)	0.182
Cough	25 (62.5)	50 (75)	0.146
Fatigue	6 (15)	40 (60.6)	<0.0001
Myalgia	9 (22.5)	37 (56)	0.001
Dyspnea	11 (27.5)	51 (77)	<0.0001
Chest tightness	1 (2.5)	20 (30)	<0.0001
Disordered Consciousness	1 (2.5)	13 (19.6)	0.015
ARDS	10 (25)	33 (50)	0.014
Acidosis	1 (2.5)	10 (15.1)	0.049
Alkalosis	0	20 (30)	<0.0001

<https://doi.org/10.1371/journal.pone.0269185.t003>

Table 4. Biochemical and laboratory findings of the COVID-19 positive patients demarcated into non-ICU and ICU admitted.

Laboratory parameter	non-ICU admitted	ICU admitted	p value
Blood Profile; mean±SD			
Hemoglobin (g/dL)	12.3±1.8	11.91±2.13	0.378
Platelet Count (x10 ⁹ /L)	217.8±76.7	231.7±91.9	0.438
WBC Count (x10 ⁹ /L)	6.2±2.2	8.1±4.2	0.029
Neutrophil (x10 ⁹ /L)	4±1.8	6.4±4.1	0.001
Lymphocyte Count (x10 ⁹ /L)	1.5±0.9	1.75±2.4	0.305
Monocyte Count (x10 ⁹ /L)	0.5±0.2	0.86±1.9	0.581
Renal profile; mean±SD			
Potassium (mmol/L)	4±0.52	4.1±0.74	0.895
Sodium (mmol/L)	134.7±3.4	135.2±6.3	0.976
Blood Urea Nitrogen (mg/dL)	6.6±8	10.7±7.1	<0.0001
Creatinine (umol/L)	119.7±175.8	177.4±220.7	0.049
Liver Functionality; mean±SD			
Alanine Aminotransferase (U/L)	33.3±19.6	143.45±471	0.128
Albumin (g/L)	31.2±5.35	33±6	0.323
Alkaline Phosphatase (IU/L)	68.2±23.1	100±54.1	0.001
Aspartate Aminotransferase (U/L)	34±32.15	367.7±2374	<0.0001
Total Bilirubin (umol/L)	9±7.4	11.35±7.9	0.006
Inflammatory Profile; mean±SD			
C-Reactive Protein (nmol/L)	73.1±102.6	122.12±99.5	<0.0001
Procalcitonin (ug/L)	0.68±3.2	10.45±59.7	<0.0001
Ferritin (ug/mL)	288.8±408	905.02±1146	<0.0001
Lactate Dehydrogenase (U/L)	236.8±79.7	412.23±303.6	<0.0001
Coagulation Profile; mean±SD			
Prothrombin Time (s)	14.5±1.5	15.1±2.8	0.274
International Normalized Ratio (INR)	1.1±0.15	1.15±0.3	0.281
Activated Partial Thromboplastin (s) Time	35.8±4.6	41.75±11.2	0.011
D-dimer (ug/mL)	1.1±1	3.12±5.4	0.006
Acid/base analysis; mean±SD			
pH	7.3±0.14	7.4±0.012	0.164
pCO ₂ (mmHg)	29.85±11.35	41.8±10	0.023
pO ₂ (mmHg)	81.12±37.3	61.8±30.25	0.171
Bicarbonate (mmol/L)	18.9±6.7	25.2±4.4	0.020
Base Excess of Blood (mEq/L)	-8.6±11.3	7.71±50.33	0.002
Other; mean±SD			
High-sensitivity Cardiac Troponin	1.9±7.8	62.9±280.2	<0.0001

<https://doi.org/10.1371/journal.pone.0269185.t004>

isolation rooms with contact and droplets precautions. Biochemical and physiological investigations were performed as detailed in laboratory findings earlier. Most of the cases (irrespective of severity) were provided with either of the antibiotics like Ceftriaxone, Amoxiclav, Amoxicillin, Azithromycin, Tazocin, Zinnat, Ceftazidime, Meropenem, Piperacillin Sodium, Tazobactam Sodium, Levofloxacin, Clindamycin, Vancomycin, Piperacillin, Gentamicin, Tobramycin, and Azomycin (>80% in both groups) and hydroxychloroquine (>50% in both groups). Antiviral therapy (Kaletra or Favipiravir or both) was provided in both the cases but predominantly given to ICU admitted cases due to the severity. Remdisivir has been authorized by FDA for emergency use during the pandemic along with Favipiravir. MOH recommends the use of Favipiravir treatment to be started at 1600 mg BID loading doses followed by

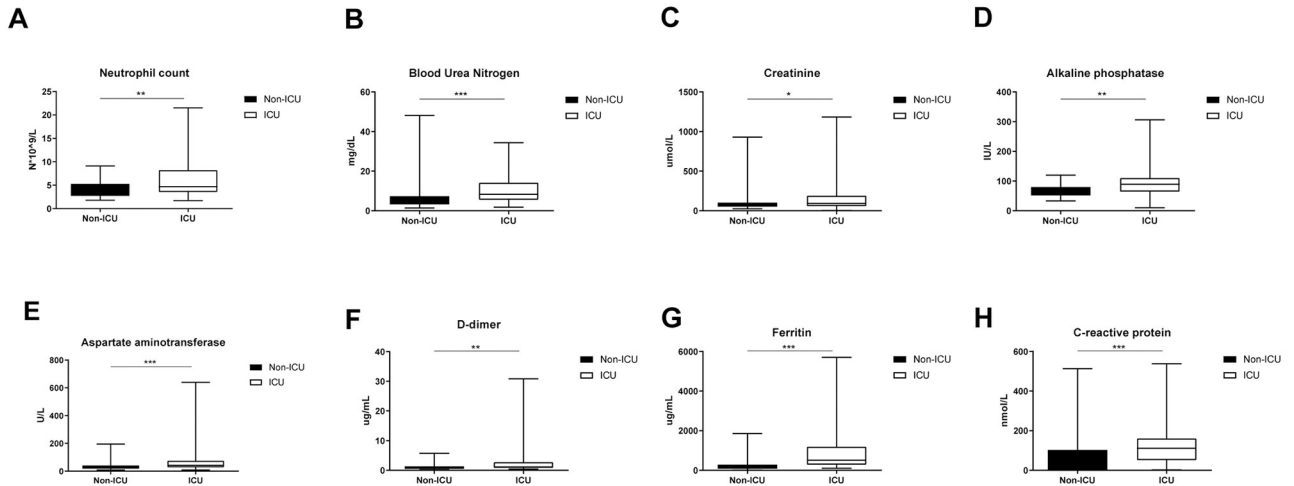

Fig 3. Boxplots for highly significant biochemical characteristics demarcating non-ICU and ICU admitted COVID-19 positive patients. Boxplot for (C) Creatinine showed a slight increase in their levels among ICU admitted group where ‘*’ denotes $p < 0.05$. Boxplot for (A) Neutrophil count, (D) Alkaline phosphatase, and (F) D-dimer showed higher amounts in ICU admitted group for respective values where ‘***’ denotes $p < 0.005$. Boxplot for (B) Blood Urea Nitrogen, (E) Aspartate aminotransferase and (G) Ferritin and (H) C-reactive protein showed elevated levels in ICU admitted group where ‘****’ denotes $p < 0.0001$.

<https://doi.org/10.1371/journal.pone.0269185.g003>

600 mg BID for 7 to 10 days. Supplements have been added in the form of vitamin C, D and zinc. Almost 22% of non-ICU and 60% of ICU admitted cases were given Glucocorticoid Therapy with drugs like Hydrocortisone, Dexamethasone, Methylprednisolone and Prednisolone. Corticosteroids has a major role in COVID management and it showed benefits in COVID patients when initiated early in the course of illness. The details on the clinical management were listed in S2 Table.

According to MOH instructions, vital signs, and oxygen saturation are to be monitored with a pulse oximeter and if oxygen saturation drops below 94%, oxygen therapy must be initiated. ICU admitted patients received Oxygen treatment, high flow nasal cannula, and mechanical ventilation. These treatments were prerequisites for clinical management of ICU admitted.

CORADS classification

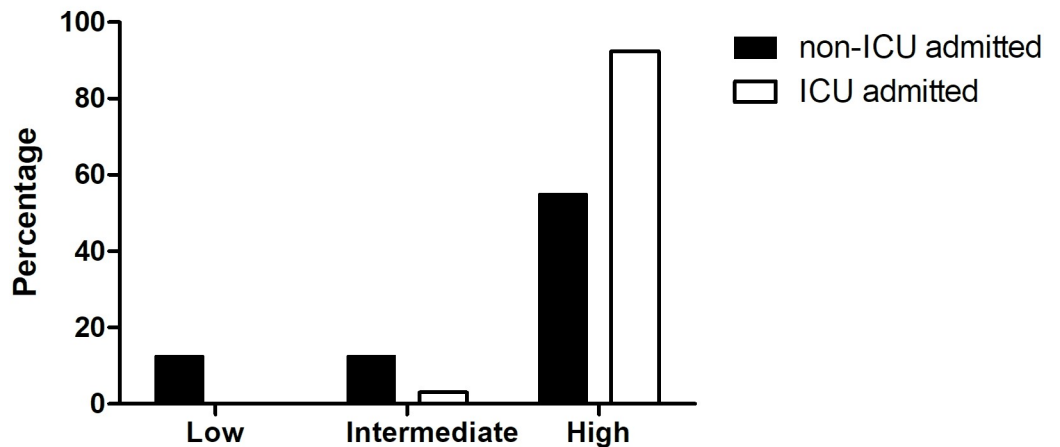

Fig 4. Bar graph showing the CO-RADS distribution across the COVID-19 positive patients demarcated into non-ICU and ICU admitted.

<https://doi.org/10.1371/journal.pone.0269185.g004>

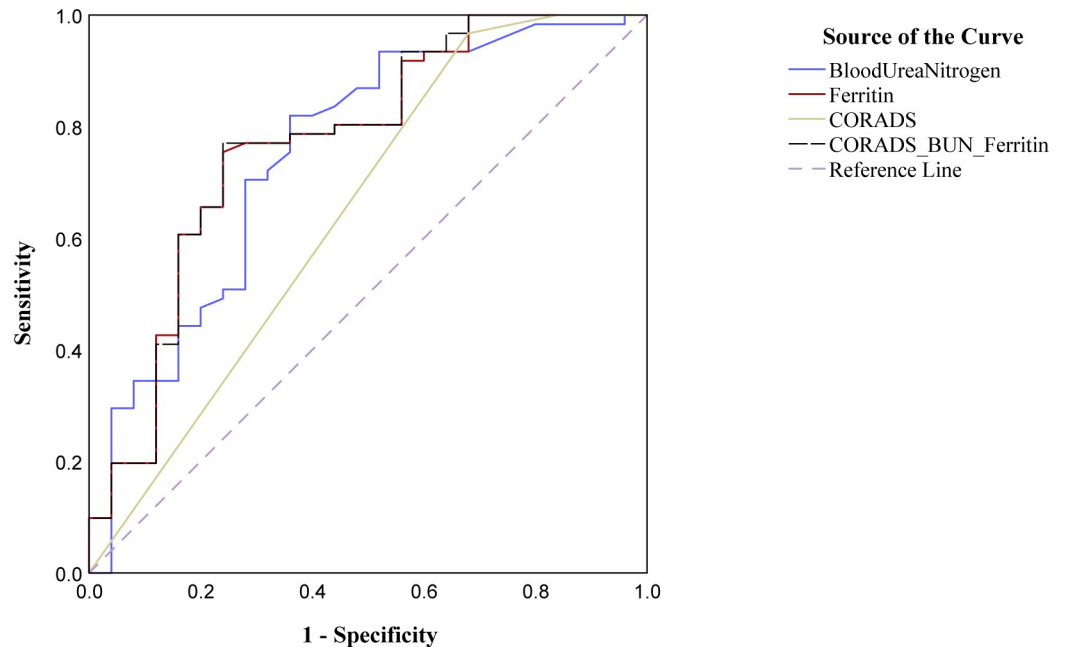

Fig 5. Receiver operative characteristic curve plotted for CO-RADS, blood urea nitrogen and ferritin across the COVID-19 positive patients. ICU admission is considered as positive actual state. The line with combination of CO-RADS, Blood urea nitrogen, and Ferritin showed the best fit among all the parameters tested.

<https://doi.org/10.1371/journal.pone.0269185.g005>

3.4. Significant biochemical parameters that can predict the ICU admission

In order to identify the key indicators to predict the ICU admission requirement from the data available in the study, a receiver operating characteristic curve was plotted for CO-RADS score and the biochemical factors were significantly different among ICU and non-ICU admitted groups. It is evident earlier that the ICU admitted patients showed predominantly higher CO-RADS scores (Fig 4). The ROC plot presented here (Fig 5) revealed that the highly significant biochemical factors, determined before in this study (Table 3), blood urea nitrogen (AUC = 0.751) and ferritin (AUC = 0.770) independently differentiated ICU admission with considerable sensitivity and specificity (Table 5). However, the combination of CO-RADS score with the biochemical parameters proved to be the best fit in distinguishing ICU admitted patients with AUC = 0.772 (Table 5).

The sensitivity and specificity calculations based on the ROC plot for the variables independently showed CO-RADS score >4 gave the least specificity (37.5%) and a cut off value for blood urea nitrogen >6.7 mg/dL gave 66% sensitivity, 95% CI = 53.5–77.4%, and 75.8% specificity, 95% CI = 57.7–88.9%. Ferritin alone gave a good separation at cut off value >290 ug/mL

Table 5. COVID-19 Reporting and Data System (CO-RADS) based ROC plot output for highly significant biochemical properties.

Variable	Area	Std error	Asymptomatic Sig	Asymptomatic 95% CI	
				Lower bound	Upper bound
Blood Urea Nitrogen	0.751	0.062	0.000	0.630	0.872
Ferritin	0.770	0.060	0.000	0.653	0.887
CO-RADS	0.646	0.072	0.034	0.506	0.787
CO-RADS+BUN+Ferritin	0.772	0.060	0.000	0.655	0.889

<https://doi.org/10.1371/journal.pone.0269185.t005>

Table 6. Sensitivity, specificity and accuracy for the three factors derived from the ROC plot.

Variable	Cutoff	Sensitivity (95% CI)	Specificity (95% CI)	Accuracy
Blood Urea Nitrogen (A)	>6.7	66% (53.3 to 77.4%)	75.8% (57.7–88.9%)	71.4%
Ferritin (B)	>290	71.4% (58.6 to 82.1%)	77.8% (60.8–90%)	75.7%
CO-RADS (C)	>4	93.6% (84.5 to 98.2%)	37.5% (21.1 to 56.3%)	74.7%
A+B+C	-	-	-	94.2%

<https://doi.org/10.1371/journal.pone.0269185.t006>

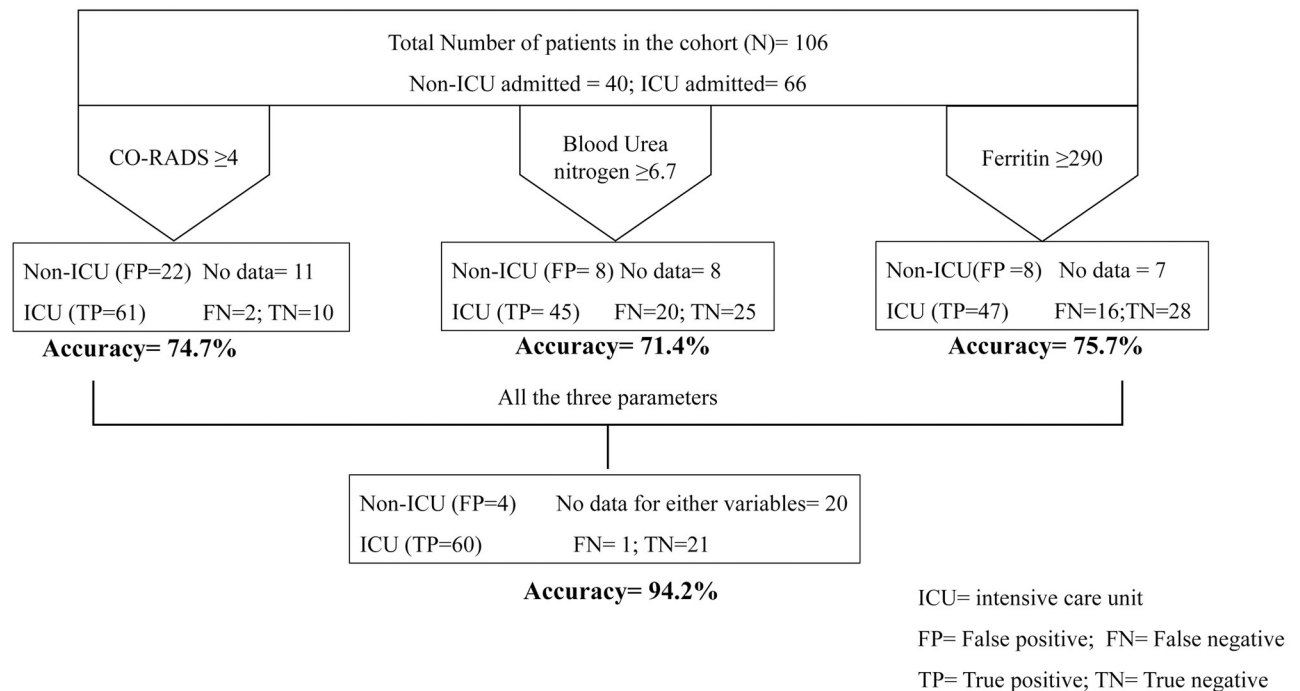
**Fig 6. Schematic for the accuracy of the parameters to demarcate ICU admission among COVID-19 patients.**

<https://doi.org/10.1371/journal.pone.0269185.g006>

with 71.4% sensitivity, 95% CI = 58.6–82.1% and 77.8% specificity, 95% CI = 60.8–90% (Table 6). However, a cumulative analysis for all the three parameters showed a better area under curve 0.772 (Fig 5 and Table 5) avoiding any false positive detection with 94.2% accuracy (Fig 6 and Table 6). The false positives reduced with addition of CORADS to assess the ICU admission along with BUN and ferritin.

4. Discussion

The present observational study informed interesting correlations between the radiological and biochemical factors that distinguish the ICU admitted among the COVID-19 patients admitted to University Hospital Sharjah, UAE from February to August 2020. The data from the single center cohort of 106 patients considered for the study is in agreement with similar studies performed earlier at the time of the first wave of COVID-19 infection [15, 16, 18].

Almost 62% of the COVID-19 positive patients in the current cohort were admitted to ICU of which 47% patients died signifying a high death rate among ICU admitted patients. So as to provide early care and increase the chance of survival, the factors that demarcate the non-ICU admitted COVID-19 patients from ICU admitted cases were determined.

Most of the ICU admitted patients were Male (56%) with an average age 63 ± 15 years. Similar observations were made in the studies performed in the region and worldwide [6, 19, 22–25]. A gender-based differential mortality risk for COVID-19 infection was attributed to the possible protective effect of estrogen among females as it is known to involve in immunomodulatory pathways [26]. COVID-19 infected patients reported with pre-existing comorbidities such as diabetes and chronic kidney disease (CKD) were at high risk to be admitted to ICU. The current study is one among the very few reports that indicated CKD is an important risk factor for severe COVID-19 infection [27].

Fever (77%) and cough (63%) are the most common symptoms reported by COVID-19 infected patients in this study. The key clinical symptoms that significantly differentiated ICU admitted patients from the non-ICU admitted were Dyspnea ($p < 0.0001$) and ARDS ($p = 0.014$), similar to the observations made earlier from other retrospective studies [8, 19]. The present study also reports alkalosis and acute kidney injury as significant clinical symptoms among ICU admitted patients. These findings re-emphasize that CKD is an important risk factor as discussed earlier in the study.

The biochemical laboratory findings could demarcate the severely infected COVID-19 patients from mild, non-ICU admitted patients. Neutrophilia was observed in ICU admitted patients as expected from the previous analysis [28]. The role of neutrophils in acute lung injury was known and more specifically neutrophil activation among COVID-19 infected patients has been reported implicating the current finding [29]. Blood urea nitrogen and creatinine, the two important indicators of kidney function were highly altered in ICU admitted patients further validating the pre-existing CKD as a high-risk factor for severe COVID-19 infections.

Though the ICU admitted patients had no pre-existing liver complications, interestingly, the liver functionality profile was seen extremely altered among them. Albumin levels dropped while the values for liver enzymes alkaline phosphatase, aspartate aminotransferase, and total bilirubin increased from the normal. A recent review associated the COVID-19 infection with liver disease indicating that severe lung infection may lead to dysregulation of liver function through systemic inflammation [30]. Many retrospective studies reported the increase in the levels of liver enzymes in critically ill COVID-19 infected patients [31]. Consequently, the severely infected COVID-19 patients are at risk for developing liver dysfunction disorders, a possible reason for the higher number of deaths among ICU admitted patients.

The key inflammatory factors c-reactive protein and ferritin, reported in all the COVID-19 based studies [11, 14, 21] as indicators for severe infection, exhibited increased levels in ICU admitted patients. Ferritin levels were highly significant in demarcating ICU admitted patients from mild cases. In fact, a recent single center study identified ferritin as an independent factor predicting the mortality rate in COVID-19 infected patients [32]. Elevated levels of D-dimer and increased activated thromboplastin time (coagulative profile) among severely infected COVID-19 patients was detected, a key physiological effect of coronavirus infection. The increased bicarbonate levels and reduced base excess of blood were noticed in severe cases which can be associated with respiratory failure symptoms. These findings correlate with general observations related to lung infections [15] and so it was proposed that patients admitted with COVID-19 infection exhibiting elevated levels of ferritin, d-dimer, and c-reactive protein and low oxygen saturation values are managed with ICU protocol by WHO [33].

COVID-19 Reporting and Data System (CO-RADS) score was used to detect COVID-19 infected patients more effectively than the RT-PCR test specifically when the patient reported COVID-19 symptoms but tested RT-PCR negative [34–36]. The present study attempted to correlate the high CO-RADS score recorded at the time of admission with the biochemical test parameters. Though a direct correlation with severity was not observed, 92.4% of ICU

admitted patients reported high CO-RADS score (≥ 4). A recent study investigated the prediction model of the chest CT score using CO-RADS to diagnose COVID-19 with better specificity and positive predictive value compared to RT-PCR test [37].

The ROC plot independently and in the combination of CO-RADS with biochemical features ferritin and blood urea nitrogen values revealed that cumulative use of the radiological and biochemical factors (AUC = 0.772) could better predict ICU admission among the COVID-19 positive UAE patients. This could be an ideal alternative to decide on immediate intensive care admission especially when the PCR test result is suspicious and a repeat test was advised after seven days interval. CO-RADS has been already suggested as a primary diagnostic tool where RT-PCR test result may take time and the patient is admitted with critical vitals [34, 38–40].

The single centered observational study presented here reports for the first time in the Gulf region, a cumulative parameter including CO-RADS, serum ferritin, and blood urea nitrogen as a predictor for ICU admission among COVID-19 infected patients. The other important outcome from the study is that patients admitted with a reported history of chronic kidney disease are also proposed to be at high risk of severe infections. Also, patients presenting symptoms related to respiratory failure ARDS and dyspnea must be immediately tested for elevated levels of neutrophils, ferritin, and blood urea nitrogen which may inform the critical condition.

The main limitation of the study is that it was carried out in a single center in Sharjah, UAE. However, the present study reflected most of the findings from a meta-analysis performed on fifty-eight such retrospective studies reported between January 2020 to December 2020 [41]. This systematic review informed about the risk of mortality among COVID-19 infected patients. In general, large number of studies dealt with prediction models for mortality rather than factors distinguishing ICU admitted patients. The unique observation from the present study was to correlate radiological data with biochemical laboratory findings that could help the clinician to isolate the patients immediately to intensive care and clinically manage with ICU specific protocols such as oxygen treatment, mechanical ventilation, and high flow nasal cannula. There were no reports, to the best of our knowledge, that performed such correlation. Most importantly, these findings could clearly differentiate the ICU admitted cases from the other COVID-19 infected patients which can expediate the clinical decisions upon admission. Possibly, a prediction model developed based on a larger cohort may validate the current findings.

5. Conclusion

In conclusion, COVID-19 infected patients diagnosed with high CO-RADS score (CO-RADS 4 and 5) and elevated levels of ferritin ($>290 \mu\text{g/mL}$) and blood urea nitrogen ($>6.7 \text{ mg/dL}$) need ICU admission. The accuracy of ICU prediction is high (94.2%) when all the three parameters were considered together than regarded independently. A history of chronic kidney disease and symptoms such as ARDS can be additional factors to predict ICU admission. The findings from the study are useful to develop a clinical management strategy for ICU admission in healthcare centers.

Supporting information

S1 Table. Pre-existing comorbidities among the COVID-19 positive patients demarcated into non-ICU and ICU admitted.

(DOCX)

S2 Table. Treatment or clinical management for COVID-19 positive patients demarcated into non-ICU and ICU admitted.

(DOCX)

Author Contributions**Conceptualization:** Riyadh Bendardaf, Salah Abusnana.**Data curation:** Zainab Al-Abadla, Dima Zein, Noura Alkhalayal, Ramy Refaat Georgy, Feda Al Ali, Alaa Elkhider.**Formal analysis:** Poorna Manasa Bhamidimarri, Dima Zein, Ramy Refaat Georgy.**Funding acquisition:** Riyadh Bendardaf.**Investigation:** Poorna Manasa Bhamidimarri, Dima Zein, Noura Alkhalayal, Ramy Refaat Georgy, Alaa Elkhider, Sadeq Qadri.**Methodology:** Poorna Manasa Bhamidimarri, Zainab Al-Abadla, Dima Zein, Noura Alkhalayal, Ramy Refaat Georgy, Feda Al Ali, Alaa Elkhider, Sadeq Qadri.**Project administration:** Riyadh Bendardaf, Rifat Hamoudi, Salah Abusnana.**Resources:** Zainab Al-Abadla, Noura Alkhalayal, Feda Al Ali, Alaa Elkhider, Sadeq Qadri.**Software:** Ramy Refaat Georgy, Feda Al Ali.**Supervision:** Rifat Hamoudi, Salah Abusnana.**Validation:** Poorna Manasa Bhamidimarri, Rifat Hamoudi.**Visualization:** Ramy Refaat Georgy.**Writing – original draft:** Poorna Manasa Bhamidimarri.**Writing – review & editing:** Riyadh Bendardaf, Poorna Manasa Bhamidimarri, Rifat Hamoudi, Salah Abusnana.**References**

1. Wang C, Horby PW, Hayden FG, Gao GF. A novel coronavirus outbreak of global health concern. *Lancet* (London, England). 2020; 395: 470–473. [https://doi.org/10.1016/S0140-6736\(20\)30185-9](https://doi.org/10.1016/S0140-6736(20)30185-9) PMID: 31986257
2. Mahase E. Covid-19: WHO declares pandemic because of “alarming levels” of spread, severity, and inaction. *BMJ* (Clinical research ed). 2020; 368: m1036. <https://doi.org/10.1136/bmj.m1036> PMID: 32165426
3. Iftimie S, López-Azcona AF, Vallverdú I, Hernández-Flix S, de Febrer G, Parra S, et al. First and second waves of coronavirus disease-19: A comparative study in hospitalized patients in Reus, Spain. *PLOS ONE*. 2021; 16: e0248029. Available: <https://doi.org/10.1371/journal.pone.0248029> PMID: 33788866
4. Middleton J, Lopes H, Michelson K, Reid J. Planning for a second wave pandemic of COVID-19 and planning for winter: A statement from the Association of Schools of Public Health in the European Region. *International journal of public health*. 2020; 65: 1525–1527. <https://doi.org/10.1007/s00038-020-01455-7> PMID: 32857238
5. Salyer SJ, Maeda J, Sembuche S, Kebede Y, Tshangela A, Moussif M, et al. The first and second waves of the COVID-19 pandemic in Africa: a cross-sectional study. *The Lancet*. 2021; 397: 1265–1275. [https://doi.org/10.1016/S0140-6736\(21\)00632-2](https://doi.org/10.1016/S0140-6736(21)00632-2) PMID: 33773118
6. John S, Hussain SI, Piechowski-Jozwiak B, Dibbu J, Kesav P, Bayrlee A, et al. Clinical characteristics and admission patterns of stroke patients during the COVID 19 pandemic: A single center retrospective, observational study from the Abu Dhabi, United Arab Emirates. *Clinical Neurology and Neurosurgery*. 2020; 199: 106227. <https://doi.org/10.1016/j.clineuro.2020.106227> PMID: 33011516

7. Medeiros EAS. CHALLENGES IN THE FIGHT AGAINST THE COVID-19 PANDEMIC IN UNIVERSITY HOSPITALS. *Revista Paulista de Pediatria*. 2020; 38. Available: http://www.scielo.br/scielo.php?script=sci_arttext&pid=S0103-05822020000100101&nrm=iso PMID: 32320999
8. Zhao J, Gao H-Y, Feng Z-Y, Wu Q-J. A Retrospective Analysis of the Clinical and Epidemiological Characteristics of COVID-19 Patients in Henan Provincial People's Hospital, Zhengzhou, China. *Frontiers in Medicine*. 2020; 7: 286. <https://doi.org/10.3389/fmed.2020.00286> PMID: 32582740
9. Zhou F, Yu T, Du R, Fan G, Liu Y, Liu Z, et al. Clinical course and risk factors for mortality of adult inpatients with COVID-19 in Wuhan, China: a retrospective cohort study. *Lancet* (London, England). 2020; 395: 1054–1062. [https://doi.org/10.1016/S0140-6736\(20\)30566-3](https://doi.org/10.1016/S0140-6736(20)30566-3) PMID: 32171076
10. Xu X-W, Wu X-X, Jiang X-G, Xu K-J, Ying L-J, Ma C-L, et al. Clinical findings in a group of patients infected with the 2019 novel coronavirus (SARS-Cov-2) outside of Wuhan, China: retrospective case series. *BMJ* (Clinical research ed). 2020; 368: m606. <https://doi.org/10.1136/bmj.m606> PMID: 32075786
11. Grasselli G, Zangrillo A, Zanella A, Antonelli M, Cabrini L, Castelli A, et al. Baseline Characteristics and Outcomes of 1591 Patients Infected With SARS-CoV-2 Admitted to ICUs of the Lombardy Region, Italy. *JAMA*. 2020; 323: 1574–1581. <https://doi.org/10.1001/jama.2020.5394> PMID: 32250385
12. Shi Q, Zhang X, Jiang F, Zhang X, Hu N, Bimu C, et al. Clinical Characteristics and Risk Factors for Mortality of COVID-19 Patients With Diabetes in Wuhan, China: A Two-Center, Retrospective Study. *Diabetes care*. 2020; 43: 1382–1391. <https://doi.org/10.2337/dc20-0598> PMID: 32409504
13. Richardson S, Hirsch JS, Narasimhan M, Crawford JM, McGinn T, Davidson KW, et al. Presenting Characteristics, Comorbidities, and Outcomes Among 5700 Patients Hospitalized With COVID-19 in the New York City Area. *JAMA*. 2020; 323: 2052–2059. <https://doi.org/10.1001/jama.2020.6775> PMID: 32320003
14. Cao G, Li P, Chen Y, Fang K, Chen B, Wang S, et al. A Risk Prediction Model for Evaluating the Disease Progression of COVID-19 Pneumonia. *Frontiers in Medicine*. 2020. p. 751. Available: <https://www.frontiersin.org/article/10.3389/fmed.2020.556886> PMID: 33251226
15. Huang H, Cai S, Li Y, Li Y, Fan Y, Li L, et al. Prognostic Factors for COVID-19 Pneumonia Progression to Severe Symptoms Based on Earlier Clinical Features: A Retrospective Analysis. *Frontiers in Medicine*. 2020. p. 643. Available: <https://www.frontiersin.org/article/10.3389/fmed.2020.557453> PMID: 33123541
16. Chen T, Wu D, Chen H, Yan W, Yang D, Chen G, et al. Clinical characteristics of 113 deceased patients with coronavirus disease 2019: retrospective study. *BMJ* (Clinical research ed). 2020; 368: m1091. <https://doi.org/10.1136/bmj.m1091> PMID: 32217556
17. He Y, Zheng X, Li X, Jiang X. Key factors leading to fatal outcomes in COVID-19 patients with cardiac injury. *Scientific Reports*. 2021; 11: 4144. <https://doi.org/10.1038/s41598-021-82396-w> PMID: 33602949
18. Gibson PG, Qin L, Puah SH. COVID-19 acute respiratory distress syndrome (ARDS): clinical features and differences from typical pre-COVID-19 ARDS. *The Medical journal of Australia*. 2020; 213: 54–56. e1. <https://doi.org/10.5694/mja2.50674> PMID: 32572965
19. Hannawi S, Hannawi H, Naeem K bin, Elemam NM, Hachim MY, Hachim IY, et al. Clinical and Laboratory Profile of Hospitalized Symptomatic COVID-19 Patients: Case Series Study From the First COVID-19 Center in the UAE. *Frontiers in cellular and infection microbiology*. 2021; 11: 632965. <https://doi.org/10.3389/fcimb.2021.632965> PMID: 33718282
20. Elghoudi A, Aldhanhani H, Ghatasheh G, Sharif E, Narchi H. Covid-19 in Children and Young Adolescents in Al Ain, United Arab Emirates- a Retrospective Cross-Sectional Study. *Frontiers in Pediatrics*. 2021. p. 897. Available: <https://www.frontiersin.org/article/10.3389/fped.2020.603741>
21. Pluta J, Cieniewicz A, Trzebicki J. COVID-19: coagulation disorders and anticoagulant treatment in patients hospitalised in ICU. *Anaesthesiology Intensive Therapy*. 2021. <https://doi.org/10.5114/ait.2021.105783> PMID: 34006056
22. Jin J-M, Bai P, He W, Wu F, Liu X-F, Han D-M, et al. Gender Differences in Patients With COVID-19: Focus on Severity and Mortality. *Frontiers in public health*. 2020; 8: 152. <https://doi.org/10.3389/fpubh.2020.00152> PMID: 32411652
23. Alsafayan YM, Althunayyan SM, Khan AA, Hakawi AM, Assiri AM. Clinical characteristics of COVID-19 in Saudi Arabia: A national retrospective study. *Journal of Infection and Public Health*. 2020; 13: 920–925. <https://doi.org/10.1016/j.jiph.2020.05.026> PMID: 32534945
24. Han H, Xu Z, Cheng X, Zhong Y, Yuan L, Wang F, et al. Descriptive, Retrospective Study of the Clinical Characteristics of Asymptomatic COVID-19 Patients. *Rosenberg HF, editor. mSphere*. 2020; 5. <https://doi.org/10.1128/mSphere.00922-20> PMID: 33028689

25. Alaa A, Qian Z, Rashbass J, Bengner J, van der Schaar M. Retrospective cohort study of admission timing and mortality following COVID-19 infection in England. *BMJ open*. 2020; 10: e042712. <https://doi.org/10.1136/bmjopen-2020-042712> PMID: 33234660
26. Pirhadi R, Sinai Talaulikar V, Onwude J, Manyonda I. Could Estrogen Protect Women From COVID-19? *Journal of clinical medicine research*. 2020; 12: 634–639. <https://doi.org/10.14740/jocmr4303> PMID: 33029269
27. ERA-EDTA Council ERACODA Working Group. Chronic kidney disease is a key risk factor for severe COVID-19: a call to action by the ERA-EDTA. *Nephrology, dialysis, transplantation: official publication of the European Dialysis and Transplant Association—European Renal Association*. 2021; 36: 87–94. <https://doi.org/10.1093/ndt/gfaa314> PMID: 33340043
28. Reusch N, de Domenico E, Bonaguro L, Schulte-Schrepping J, Baßler K, Schultze JL, et al. Neutrophils in COVID-19. *Frontiers in Immunology*. 2021. p. 952. Available: <https://www.frontiersin.org/article/10.3389/fimmu.2021.652470> PMID: 33841435
29. Meizlish ML, Pine AB, Bishai JD, Goshua G, Nadelmann ER, Simonov M, et al. A neutrophil activation signature predicts critical illness and mortality in COVID-19. *Blood Advances*. 2021; 5: 1164–1177. <https://doi.org/10.1182/bloodadvances.2020003568> PMID: 33635335
30. Marjot T, Webb GJ, Barritt AS, Moon AM, Stamataki Z, Wong VW, et al. COVID-19 and liver disease: mechanistic and clinical perspectives. *Nature Reviews Gastroenterology & Hepatology*. 2021; 18: 348–364. <https://doi.org/10.1038/s41575-021-00426-4> PMID: 33692570
31. Fierro NA. COVID-19 and the liver: What do we know after six months of the pandemic? *Annals of Hepatology*. 2020; 19: 590–591. <https://doi.org/10.1016/j.aohep.2020.09.001> PMID: 32956871
32. Deng F, Zhang L, Lyu L, Lu Z, Gao D, Ma X, et al. [Increased levels of ferritin on admission predicts intensive care unit mortality in patients with COVID-19]. *Medicina clinica*. 2021; 156: 324–331. <https://doi.org/10.1016/j.medcli.2020.11.030> PMID: 33422296
33. World Health Organisation. Clinical management of severe acute respiratory infection (SARI) when COVID-19 disease is suspected. 2020.
34. Korevaar DA, Kootte RS, Smits LP, van den Aardweg JG, Bonta PI, Schinkel J, et al. Added value of chest CT in suspected COVID-19: an analysis of 239 patients. *European Respiratory Journal*. 2020; 2001377.
35. Prokop M, van Everdingen W, van Rees Vellinga T, Quarles van Ufford H, Stöger L, Beenen L, et al. CO-RADS: A Categorical CT Assessment Scheme for Patients Suspected of Having COVID-19-Definition and Evaluation. *Radiology*. 2020; 296: E97–E104. <https://doi.org/10.1148/radiol.2020201473> PMID: 32339082
36. Penha D, Pinto EG, Matos F, Hochhegger B, Monaghan C, Taborda-Barata L, et al. CO-RADS: Coronavirus Classification Review. *Journal of Clinical Imaging Science*. 11: 9. https://doi.org/10.25259/JCIS_192_2020 PMID: 33767901
37. Hermans JJR, Groen J, Zwets E, Boxma-De Klerk BM, van Werkhoven JM, Ong DSY, et al. Chest CT for triage during COVID-19 on the emergency department: myth or truth? *Emergency radiology*. 2020; 27: 641–651. <https://doi.org/10.1007/s10140-020-01821-1> PMID: 32691211
38. Chen D, Jiang X, Hong Y, Wen Z, Wei S, Peng G, et al. Can Chest CT Features Distinguish Patients with Negative from Those with Positive Initial RT-PCR Results for Coronavirus Disease (COVID-19)? *AJR American journal of roentgenology*. 2021; 216: 66–70. <https://doi.org/10.2214/AJR.20.23012> PMID: 32368928
39. Ai T, Yang Z, Hou H, Zhan C, Chen C, Lv W, et al. Correlation of Chest CT and RT-PCR Testing for Coronavirus Disease 2019 (COVID-19) in China: A Report of 1014 Cases. *Radiology*. 2020; 296: E32–E40. <https://doi.org/10.1148/radiol.2020200642> PMID: 32101510
40. Fang Y, Zhang H, Xie J, Lin M, Ying L, Pang P, et al. Sensitivity of Chest CT for COVID-19: Comparison to RT-PCR. *Radiology*. 2020; 296: E115–E117. <https://doi.org/10.1148/radiol.2020200432> PMID: 32073353
41. Taylor EH, Marson EJ, Elhadi M, Macleod KDM, Yu YC, Davids R, et al. Factors associated with mortality in patients with COVID-19 admitted to intensive care: a systematic review and meta-analysis. *Anaesthesia*. 2021; 76: 1224–1232. <https://doi.org/10.1111/anae.15532> PMID: 34189735